

DEFINITION

Criminal Sexual Conduct (CSC) 1st Degree (MCL 750.520b) is the sexual intercourse of a person, forcibly and/or against that person's will; or, not forcibly or against the person's will where the victim is incapable of giving consent because of his/her temporary or permanent mental or physical incapacity. Michigan collects the crime data for this offense based on the Federal Bureau of Investigation's National Incident Based Reporting System.

Note: CSC 1st and 3rd are differentiated by the weapon involved and the degree of the victim injury.

ANALYSIS

VOLUME

The number of victims reported for CSC - 1st Degree, Sexual Penetration - Penis/Vagina was 3,333. This is a reported increase of five percent from 2016 and a three percent increase from 2013.

The month of May had the most victims reported. The fewest number of victims were reported in December.

RATE

The crime rate for this offense in 2017 was 33 for every 100,000 persons. In 2016, the crime rate was 32 for every 100,000 persons, an increase of three percent.

CLEARANCES

Law enforcement agencies cleared 741 incidents by an arrest or exceptional clearance out of the 3,168 incidents reported. This is a reported twenty-three percent clearance rate.

VICTIM INFORMATION

Seventy-five percent of the victims did not receive any injury. There were sixteen percent of victims who received Apparent Minor injuries and seven percent received Possible Internal injuries.

Thirty-two percent of the victims had a Personal Weapon such as hands, fists, feet, etc., used against them. Fifty-seven percent of the victims did not have a weapon used against them.

When reviewing the Victim to Offender relationships, nineteen percent of the time the victim was an Acquaintance of the offender. With fourteen percent of the victims, the Victim to Offender relationship was not known to law enforcement. Twelve percent were Otherwise Known and ten percent were reported as a Friend.

Victims by Month

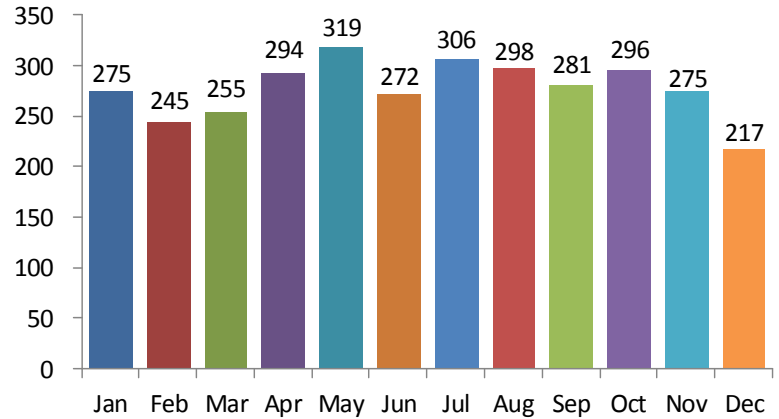

Victims by Day

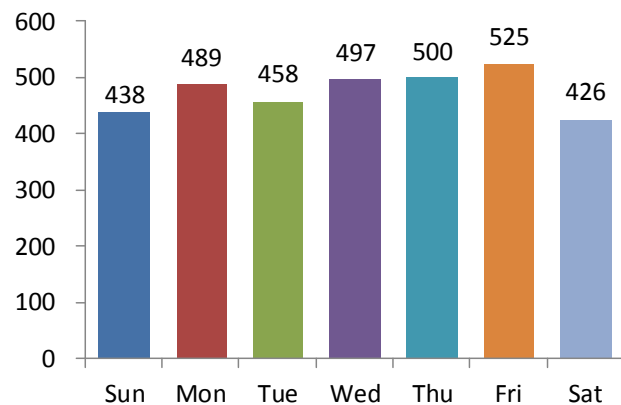

5-Year Trend

Number of Victims

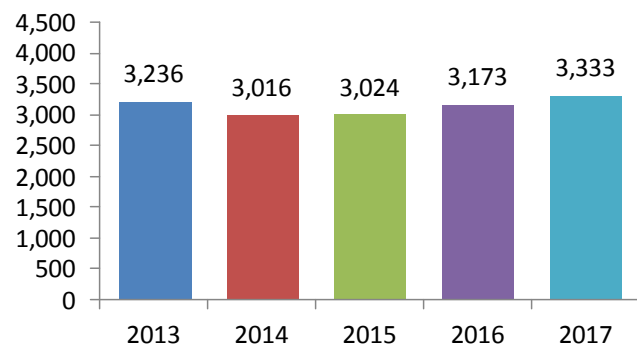

Seventy-eight percent of the incidents occurred at the location of Residence/Home. Four percent of the incidents occurred at the Highway/Roadway/Alley location.

Age of Victims

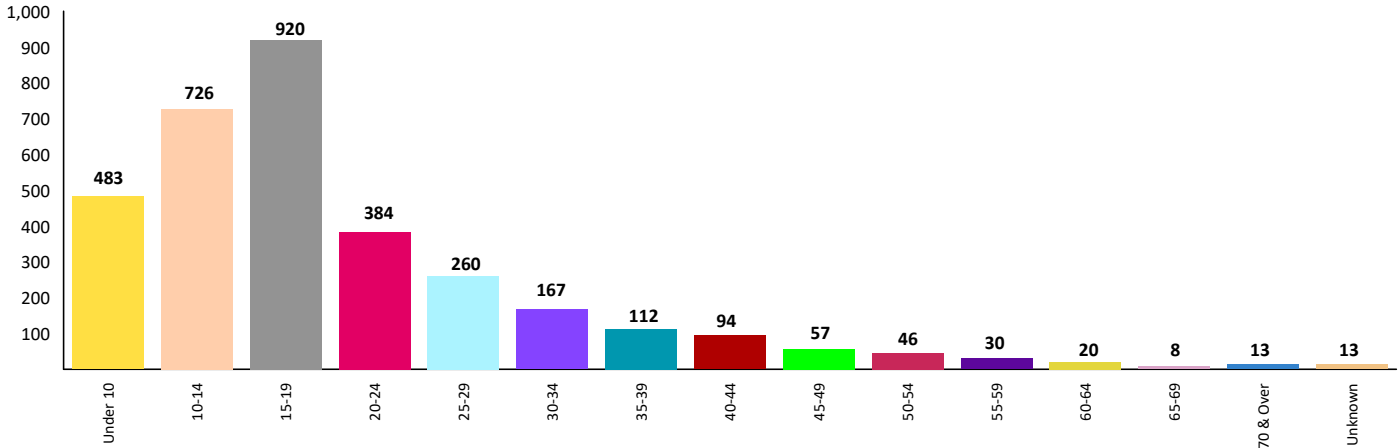

Gender of Victims

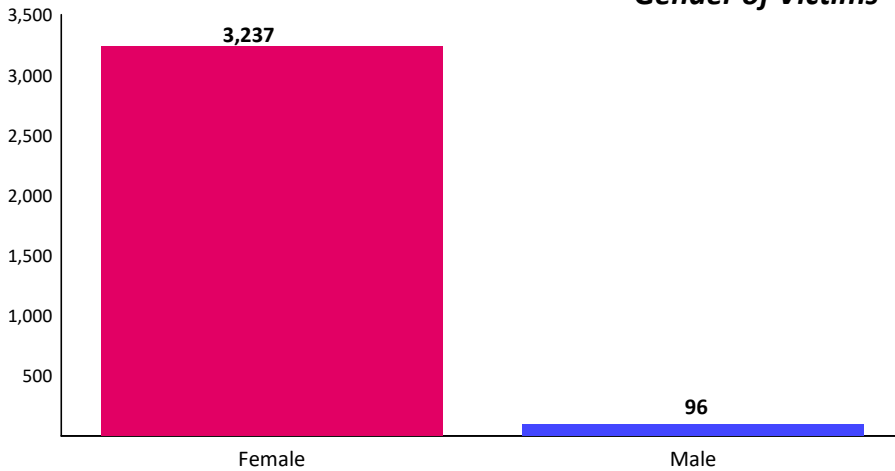

Age Analysis

Twenty-eight percent of the victims were between the ages of 15 and 19, which is the same as it was in 2016.

Gender Analysis

Ninety-seven percent of the victims were Female.

Race Analysis

Seventy-two percent of the victims were White.

Race of Victims

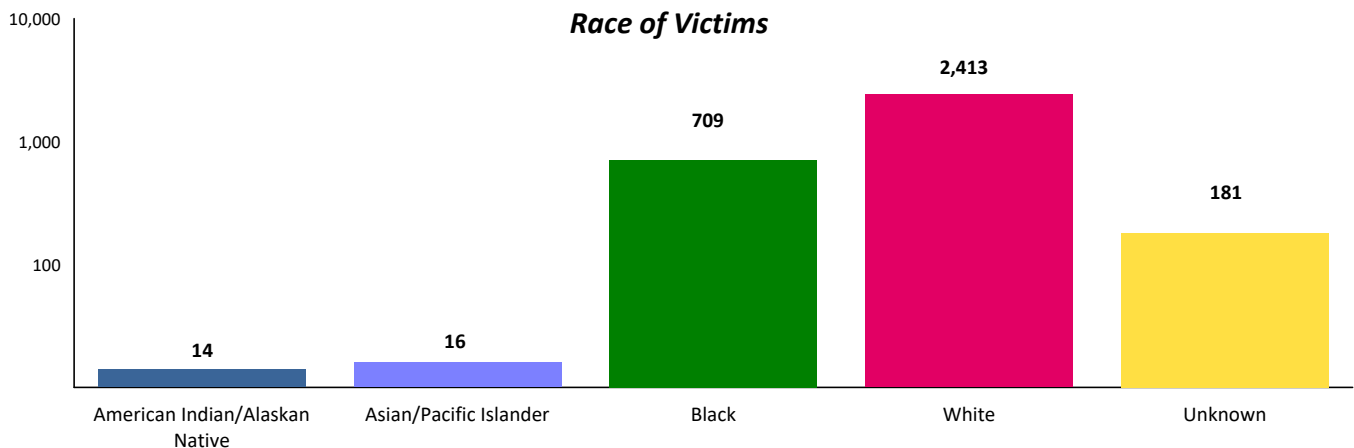

2017 CSC - 1st Degree Sexual Penetration-Penis/Vagina

Victim Injury

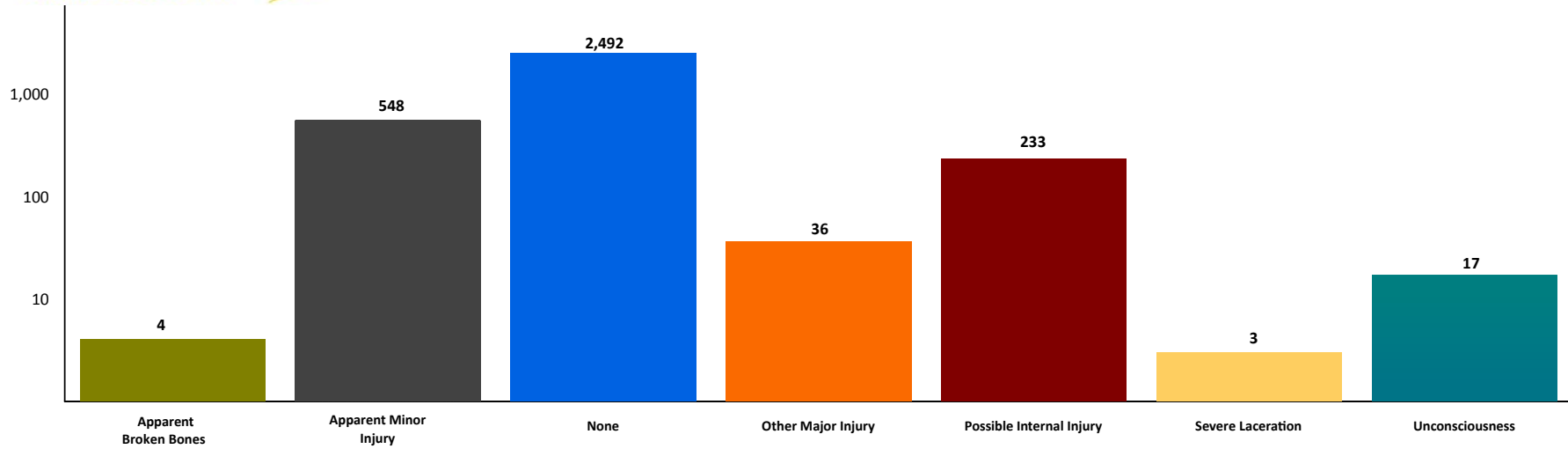

Location of Crime

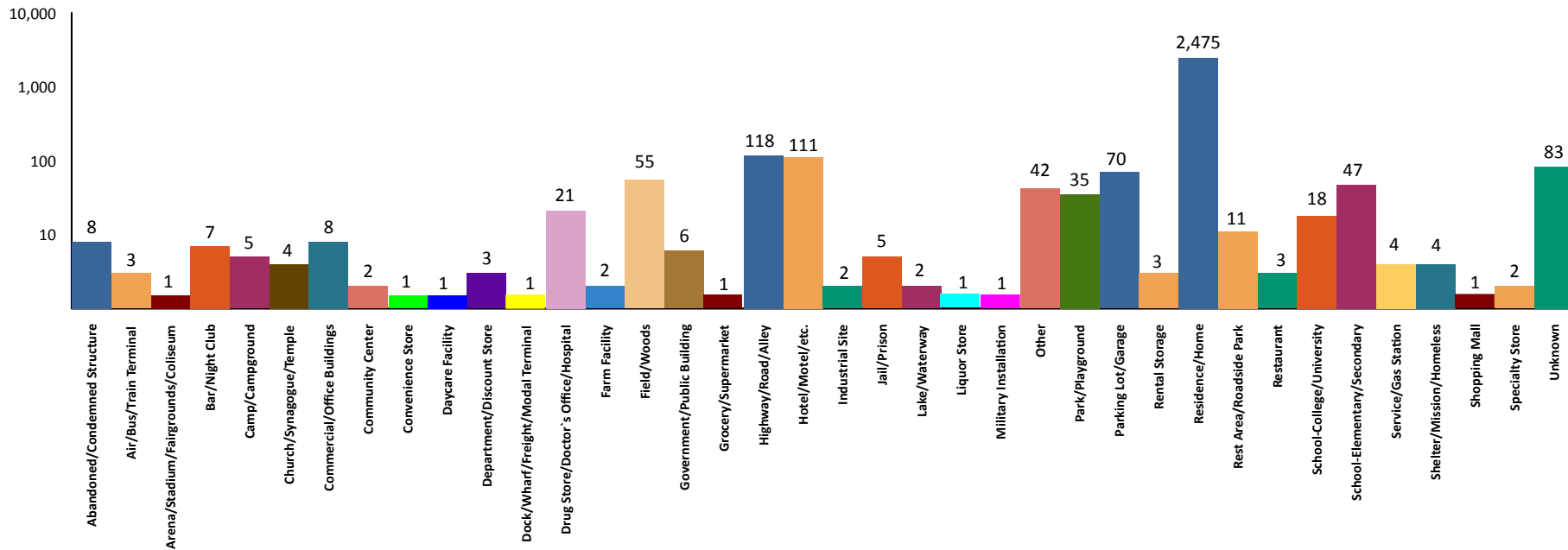

2017 CSC - 1st Degree
Sexual Penetration-Penis/Vagina

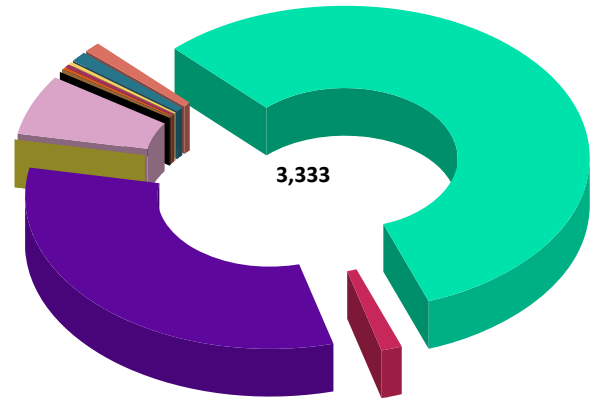

Weapon	Count	Percentage
Asphyxiation	5	0.15%
Automatic Firearm	1	0.03%
Automatic Handgun	3	0.09%
Blunt Object	6	0.18%
Drugs/Narcotics/Sleeping Pills	11	0.33%
Firearm	11	0.33%
Handgun	40	1.20%
Knife/Cutting Instrument	32	0.96%
None	1,890	56.71%
Other	49	1.47%
Personal Weapons	1,069	32.07%
Shotgun	2	0.06%
Unknown	214	6.42%
Total:	3,333	100.00%

Victim to Offender Relationship

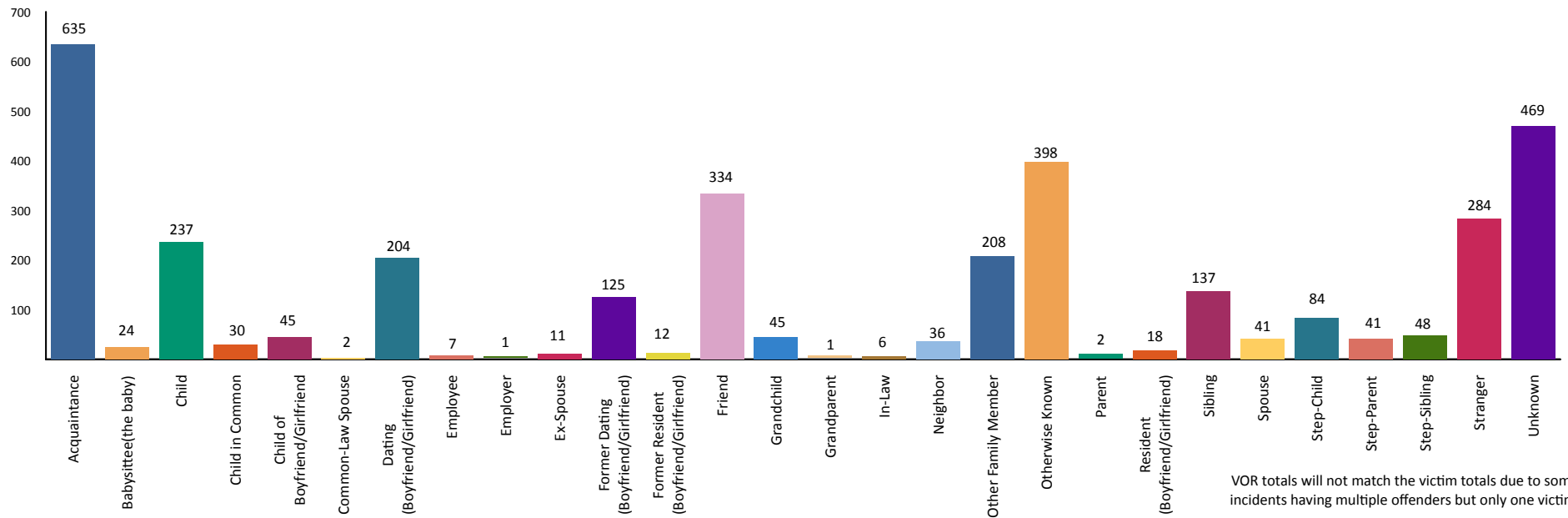

VOR totals will not match the victim totals due to some incidents having multiple offenders but only one victim.



2017 CSC - 1st Degree Arrests Sexual Penetration-Penis/Vagina



Age Group		Arrests By Age, Sex, and Race									Grand Total
		FEMALE			MALE						
		Black	White	Total	American Indian/Alaskan Native	Asian/Pacific Islander	Black	Unknown	White	Total	
Total Juveniles	10 & Under	0	0	0	0	0	2	0	1	3	3
	11-12	0	0	0	0	0	1	0	4	5	5
	13-14	0	0	0	0	0	4	0	8	12	12
	15	0	1	1	0	0	2	1	4	7	8
	16	0	1	1	0	0	3	0	13	16	17
	Total	0	2	2	0	0	12	1	30	43	45
Total Adults	17	1	0	1	0	0	4	2	15	21	22
	18	0	0	0	0	0	4	0	10	14	14
	19	0	0	0	0	0	2	1	12	15	15
	20	0	0	0	0	0	4	2	7	13	13
	21	0	0	0	0	0	1	1	3	5	5
	22	0	0	0	0	0	6	0	8	14	14
	23	0	0	0	0	0	3	0	4	7	7
	24	0	0	0	0	0	6	0	4	10	10
	25-29	0	2	2	0	0	23	3	23	49	51
	30-34	0	1	1	1	0	13	3	32	49	50
	35-39	0	1	1	0	0	9	5	22	36	37
	40-44	1	0	1	1	1	15	3	21	41	42
	45-49	0	0	0	0	0	14	2	13	29	29
	50-54	0	0	0	0	0	5	0	6	11	11
	55-59	0	0	0	0	0	4	0	6	10	10
	60-64	0	0	0	0	0	0	2	6	8	8
	65 & Above	0	0	0	0	0	2	1	13	16	16
Total	2	4	6	2	1	115	25	205	348	354	
Grand Total:	2	6	8	2	1	127	26	235	391	399	

DEFINITION

Criminal Sexual Conduct (CSC) 3rd Degree (MCL 750.520d) is the sexual intercourse of a person, forcibly and/or against that person's will; or, not forcibly or against the person's will where the victim is incapable of giving consent because of his/her temporary or permanent mental or physical incapacity. Michigan collects the crime data for this offense based on the Federal Bureau of Investigation's National Incident Based Reporting System.

Note: CSC 1st and 3rd are differentiated by the weapon involved and the degree of the victim injury.

ANALYSIS

VOLUME

The number of victims reported for CSC - 3rd Degree, Sexual Penetration - Penis/Vagina was 1,238. This is a reported increase of four percent from 2016.

More victims were reported in the month of March than any other month. The fewest number of victims were reported in September. The most victims were reported on Mondays.

RATE

The crime rate for this offense in 2017 was 12 for every 100,000 persons. The crime rate was also 12 for every 100,000 persons in 2016.

CLEARANCES

Law enforcement agencies cleared 359 incidents by an arrest or exceptional clearance out of the 1,196 incidents that were reported. This is a reported thirty percent clearance rate.

VICTIM INFORMATION

Eighty-three percent of the victims did not receive any injury. There were eleven percent of victims who received Apparent Minor injuries and five percent received Possible Internal injuries.

Sixty-two percent of the victims did not have a weapon used against them. The most used weapon, occurring thirty-one percent of the time, was a Personal Weapon meaning hands, fists, feet, etc.

When reviewing the Victim to Offender relationships, twenty-three percent of the time, the victim was an Acquaintance of the offender. With sixteen percent of the victims, the Victim to Offender relationship was the Dating (Boyfriend/Girlfriend) relationship. Fourteen percent of the time, the victim was a Friend of the offender.

The most reported location was a Residence/Home, which equates to seventy-four percent of the incidents. The next highest percentage was at a Hotel/Motel location at four percent.

Victims by Month

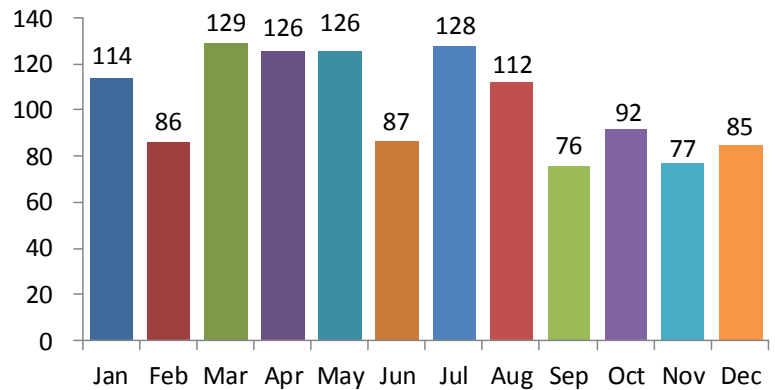

Victims by Day

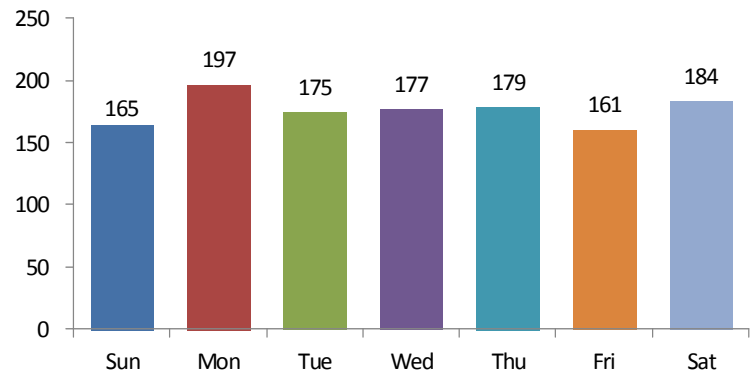

5-Year Trend

Number of Victims

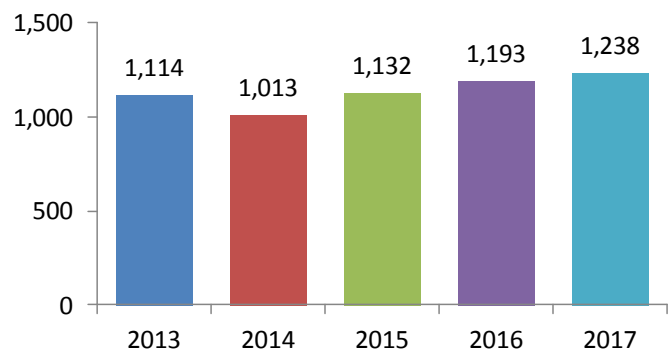

Age of Victims

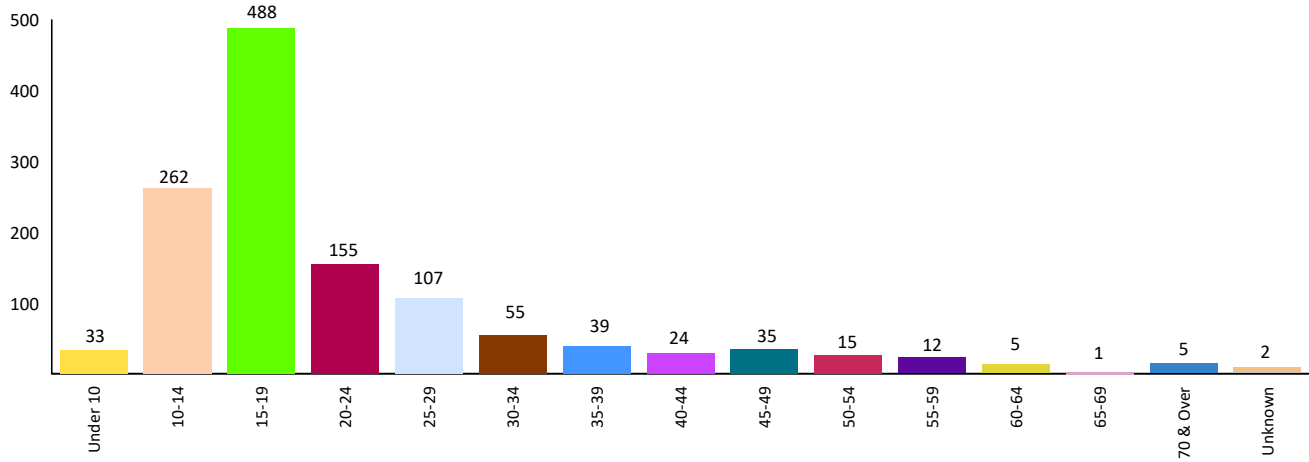

Gender of Victims

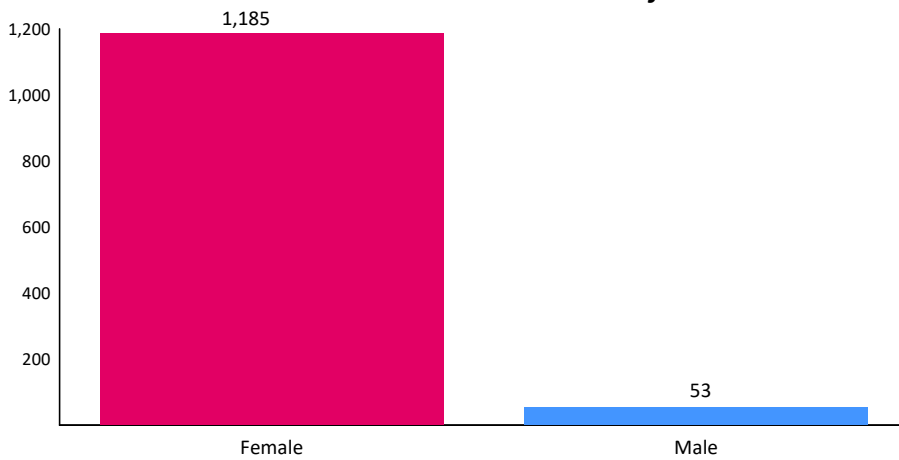

Age Analysis

Thirty-nine percent of the victims were between the ages of 15 and 19.

Gender Analysis

Ninety-six percent of the victims were reported as Females.

Race Analysis

Seventy-four percent of the victims were White.

Race of Victims

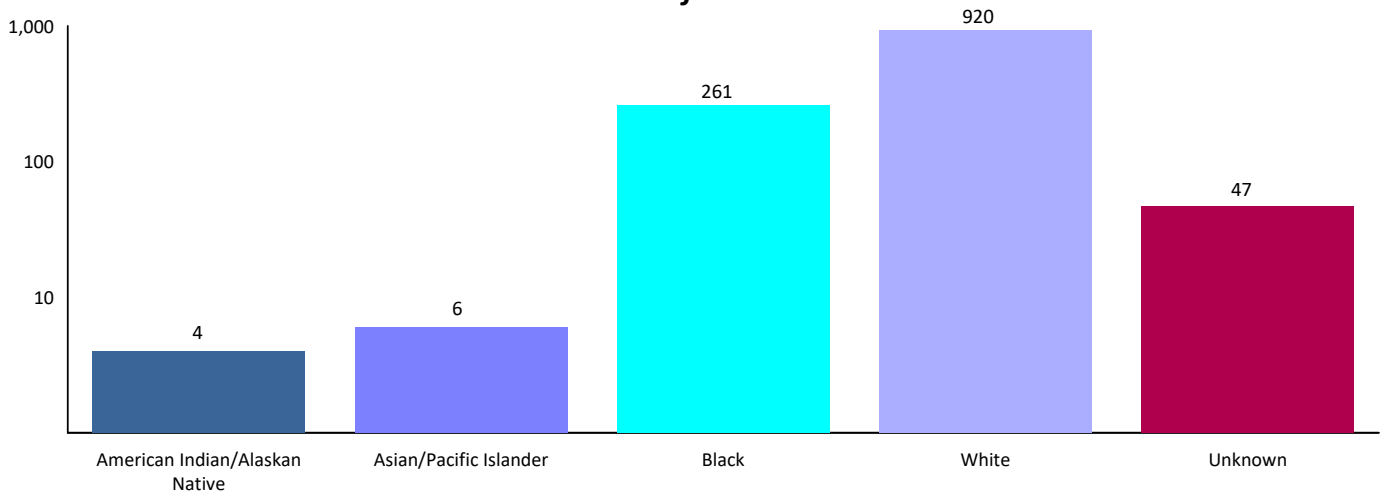

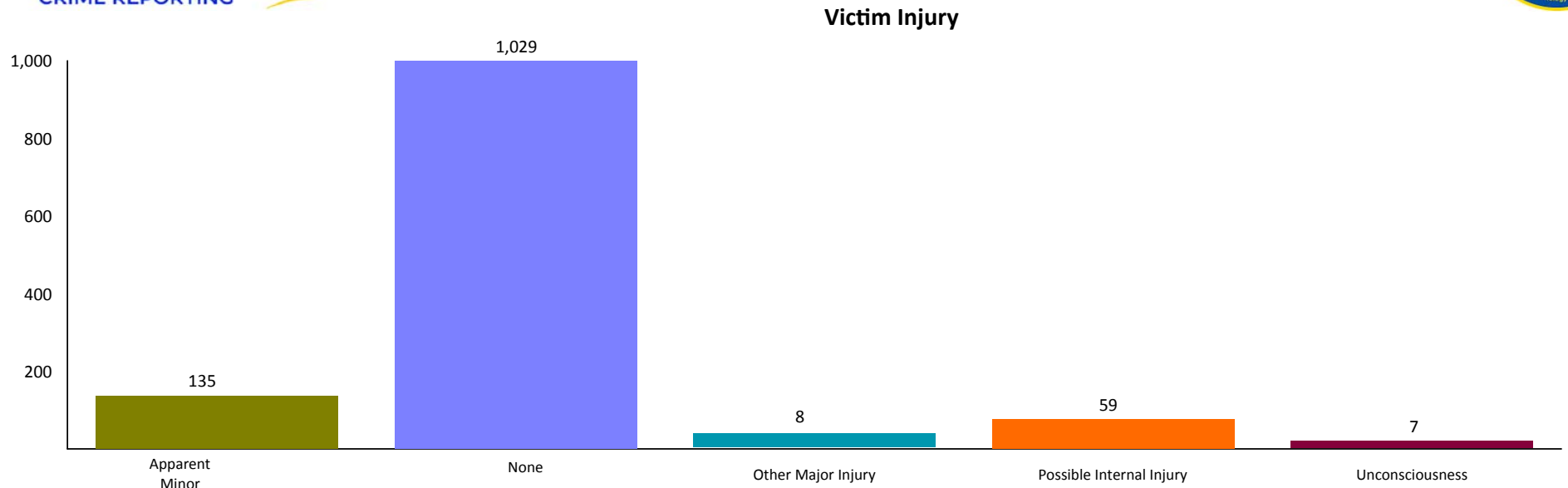

Location of Crime

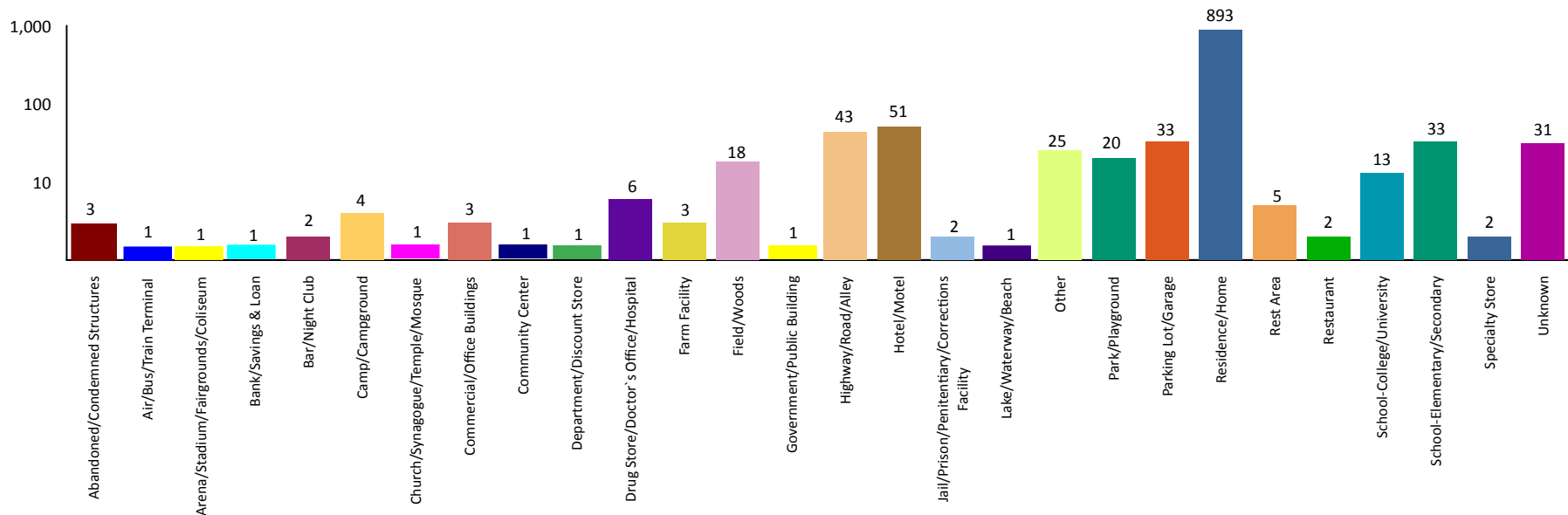

2017 CSC - 3rd Degree Sexual Penetration-Penis/Vagina

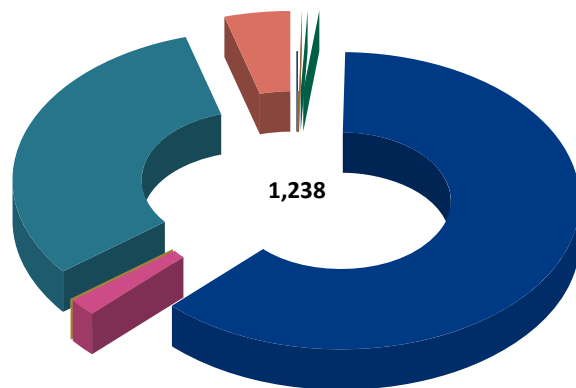

Weapon Used Against Victim

Blunt Object	1	0.08%
Handgun	1	0.08%
Knife/Cutting Instrument	1	0.08%
None	772	62.36%
Other	22	1.78%
Other Firearm	1	0.08%
Personal Weapon	384	31.02%
Unknown	56	4.52%
Total:	1,238	100.00%

Victim to Offender Relationship

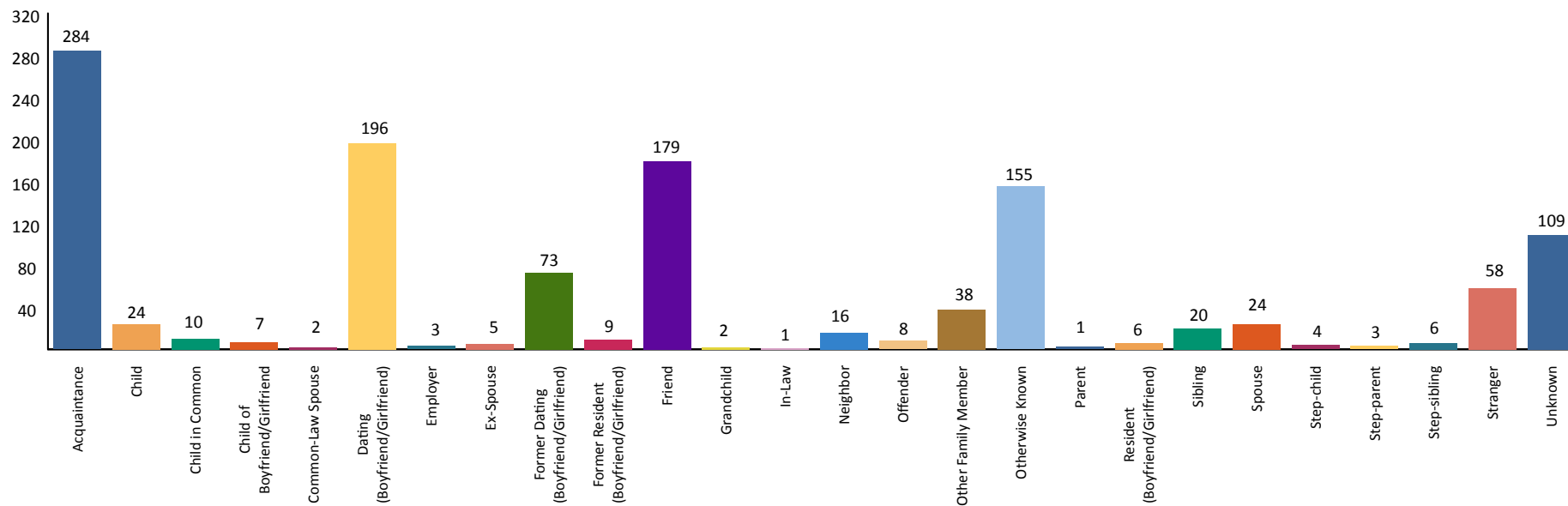

VOR totals will not match the victim totals due to some incidents having multiple offenders but only one victim.



2017 CSC - 3rd Degree Arrests Sexual Penetration-Penis/Vagina



		Arrests By Age, Sex, and Race									Grand Total
		FEMALE				MALE					
		Black	Unknown	White	Total	American Indian/Alaskan Native	Black	Unknown	White	Total	
Age Group	Black	Unknown	White	Total	American Indian/Alaskan Native	Black	Unknown	White	Total	Grand Total	
Total Juveniles	11-12	0	0	0	0	0	2	1	0	3	3
	13-14	0	0	0	0	0	0	0	2	2	2
	15	0	0	0	0	0	0	0	3	3	3
	16	0	0	0	0	0	1	0	8	9	9
	Total	0	0	0	0	0	3	1	13	17	17
Total Adults	17	0	0	0	0	0	7	0	20	27	27
	18	0	0	1	1	0	9	0	19	28	29
	19	1	1	0	2	0	5	0	12	17	19
	20	0	0	0	0	0	2	0	10	12	12
	21	0	0	0	0	0	3	0	9	12	12
	22	0	0	0	0	0	2	0	8	10	10
	23	0	0	1	1	0	2	1	6	9	10
	24	0	0	1	1	0	1	0	5	6	7
	25-29	1	0	2	3	0	6	2	16	24	27
	30-34	0	0	0	0	0	2	1	11	14	14
	35-39	0	0	0	0	0	1	0	14	15	15
	40-44	0	0	1	1	0	3	0	5	8	9
	45-49	0	0	0	0	0	0	0	8	8	8
	50-54	0	0	0	0	0	1	1	1	3	3
	55-59	0	0	0	0	1	1	0	4	6	6
	60-64	0	0	0	0	0	1	0	0	1	1
	65 & Above	0	0	0	0	0	0	0	1	1	1
Total	2	1	6	9	1	46	5	149	201	210	
Grand Total:	2	1	6	9	1	49	6	162	218	227	

DEFINITION

Criminal Sexual Conduct (CSC) 1st Degree (MCL 750.520b) is the sexual intercourse of a person, forcibly and/or against that person's will; or, not forcibly or against the person's will where the victim is incapable of giving consent because of his/her temporary or permanent mental or physical incapacity. Michigan collects the crime data for this offense based on the Federal Bureau of Investigation's National Incident Based Reporting System.

Note: CSC 1st and 3rd are differentiated by the weapon involved and the degree of the victim injury.

ANALYSIS

VOLUME

The number of victims reported for CSC - 1st Degree, Sexual Penetration-Oral/Anal was 1,234. This is a reported increase of four percent from 2016.

More victims were reported in the months of March and June. The fewest number of victims were reported in December. The most victims were reported on Mondays.

RATE

The crime rate for this offense in 2017 was 12 for every 100,000 persons, which is the same crime rate as in 2016.

CLEARANCES

Law enforcement agencies cleared 257 incidents by an arrest or exceptional clearance out of the 1,099 incidents that were reported. This is a reported twenty-three percent clearance rate.

VICTIM INFORMATION

Eighty-one percent of the victims did not receive any injury. There were eleven percent of victims who received Apparent Minor injuries and six percent received Possible Internal injuries.

Fifty-four percent of the victims did not have a weapon used against them. The most used weapon, occurring thirty-five percent of the time, was a Personal Weapon meaning hands, fists, feet, etc.

When reviewing the Victim to Offender relationships, twelve percent of the time, the victim was an Other Family Member to the offender. With eleven percent of the victims, the Victim to Offender relationship was an Acquaintance. The Victim to Offender relationship of Otherwise Known also had eleven percent of the victims with this relationship.

The most reported location was a Residence/Home, which equates to seventy-nine percent of the victims. The next highest percentage was at a Highway/Road/Alley location at four percent.

Victims by Month

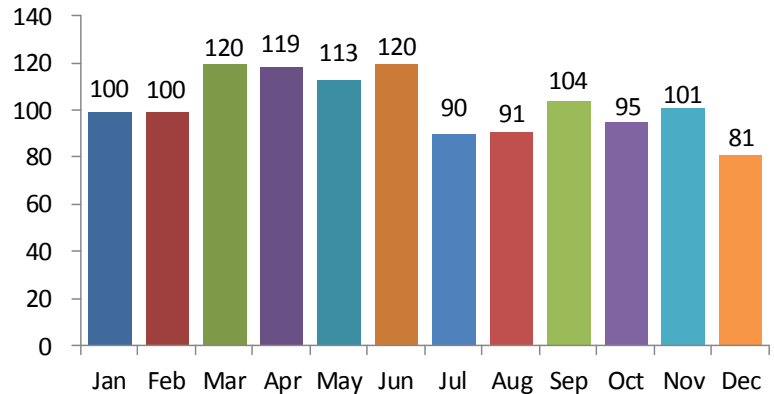

Victims by Day

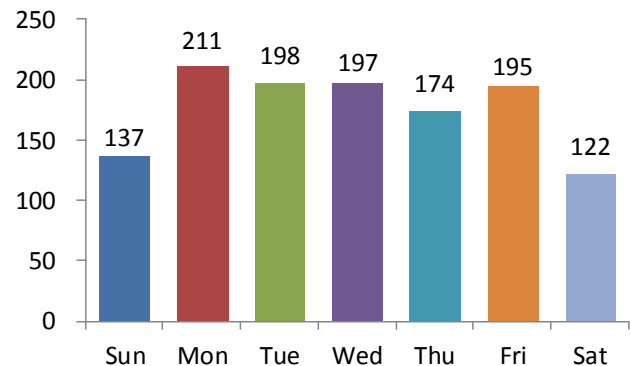

5-Year Trend Number of Victims

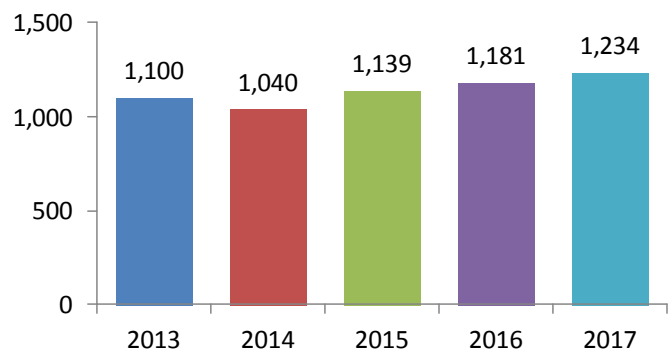

Age of Victims

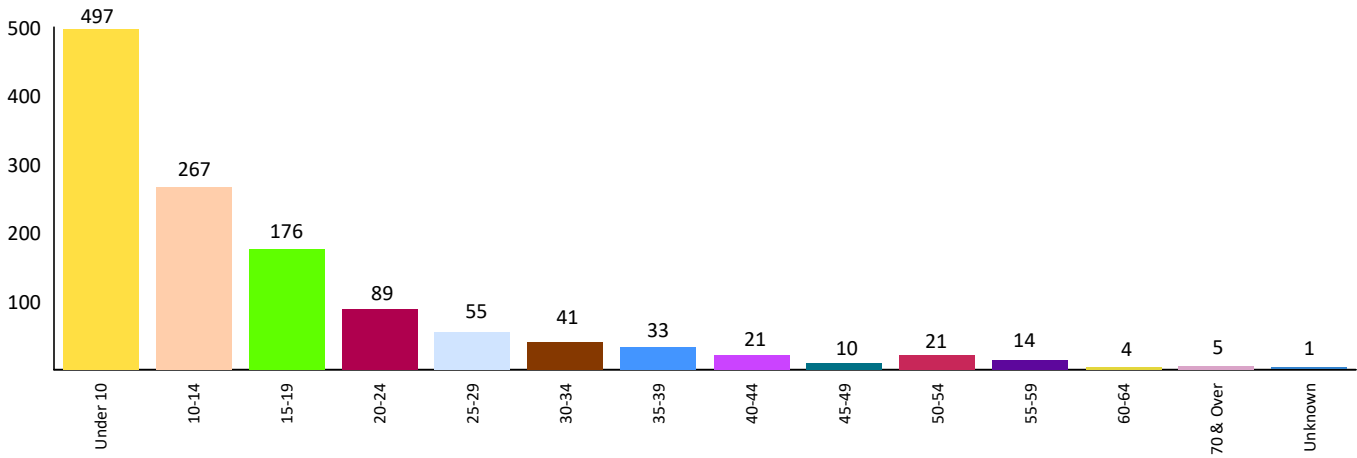

Gender of Victims

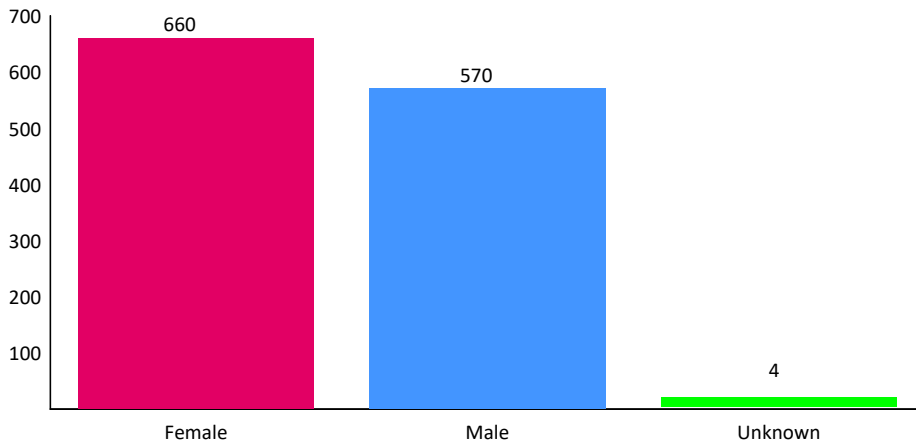

Age Analysis

Forty percent of the victims were under the age of ten.

Gender Analysis

Fifty-four percent of the victims were reported as Females.

Race Analysis

Sixty-nine percent of the victims were White.

Race of Victims

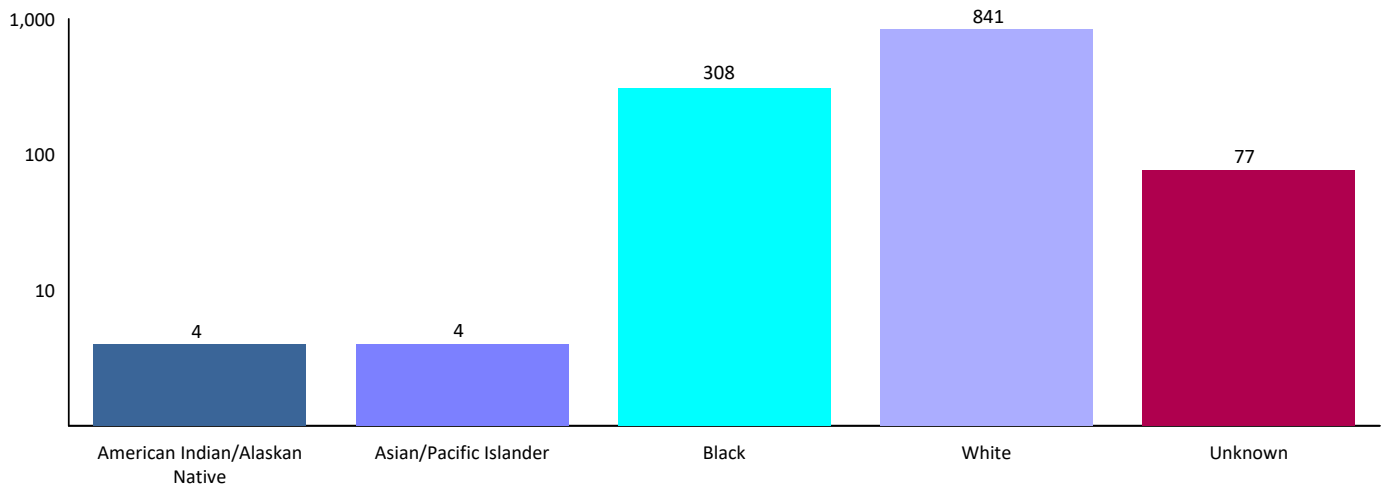

Victim Injury

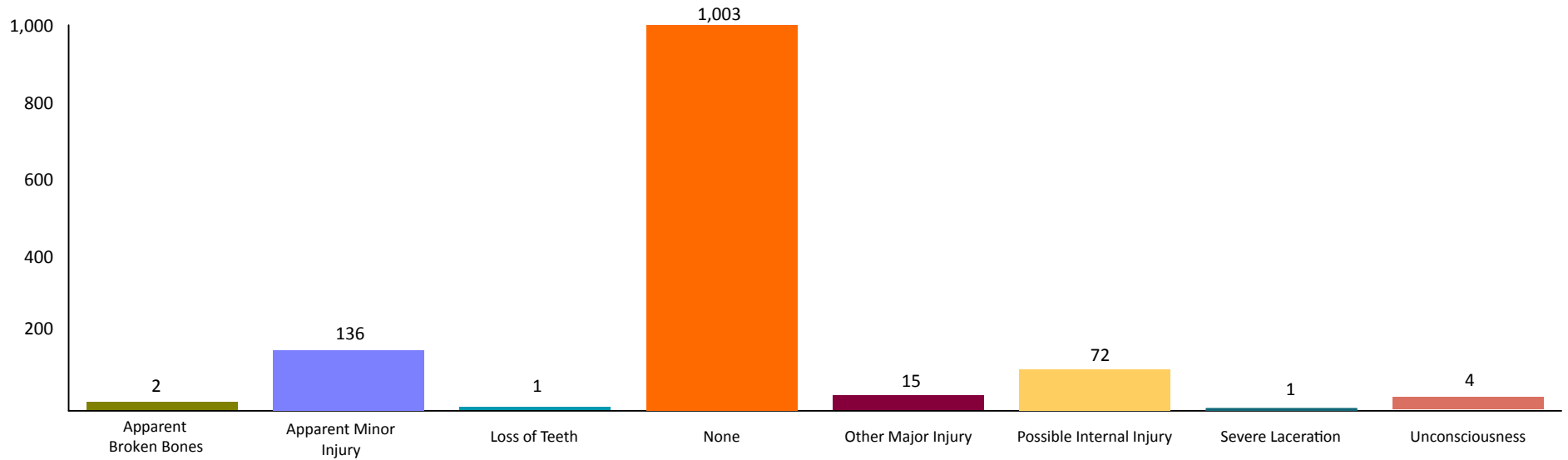

Location of Crime

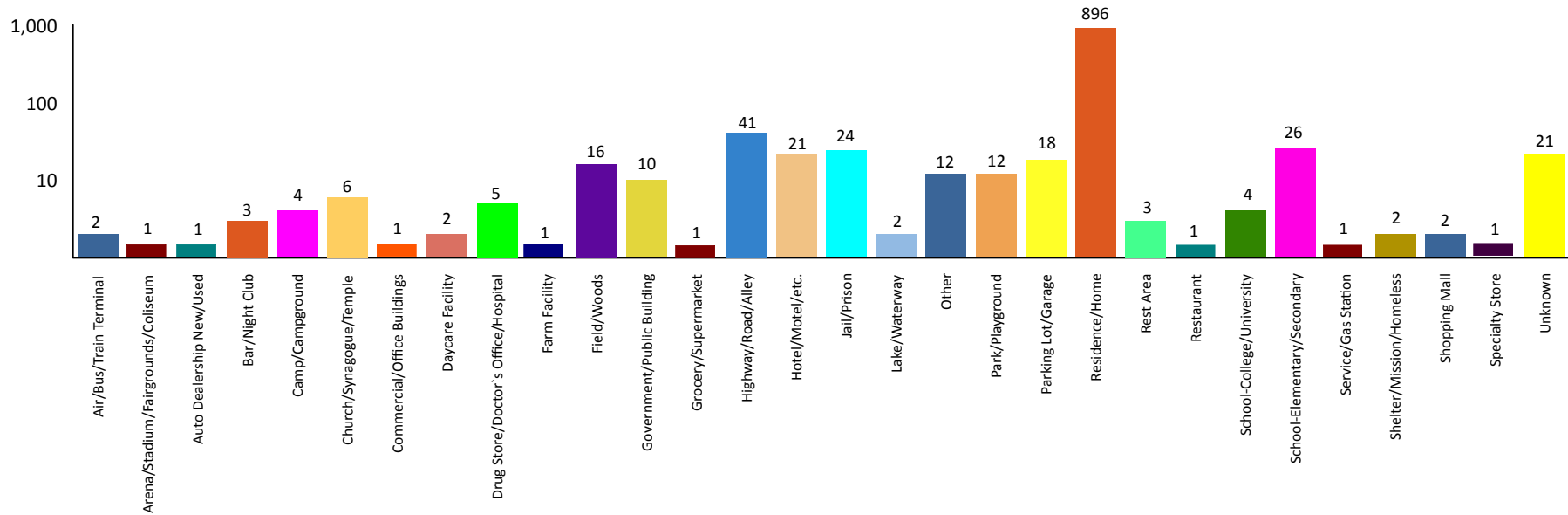

2017 CSC - 1st Degree Sexual Penetration-Oral/Anal

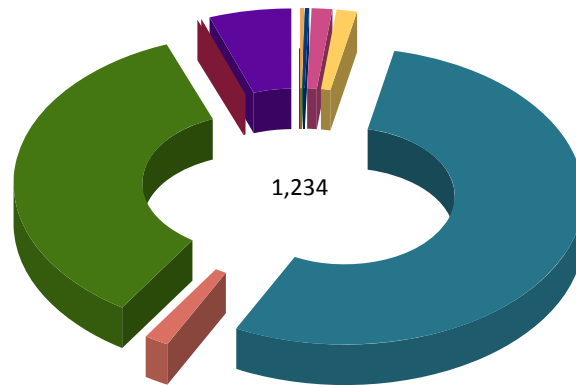

Weapon Used Against Victim

Asphyxiation	1	0.08%
Blunt Object	2	0.16%
Drugs/Narcotics/Sleeping Pills	1	0.08%
Firearm	2	0.16%
Handgun	18	1.46%
Knife/Cutting Instrument	17	1.38%
None	668	54.13%
Other	22	1.78%
Personal Weapon	432	35.01%
Shotgun	1	0.08%
Unknown	70	5.67%
Total:	1,234	100.00%

Victim to Offender Relationship

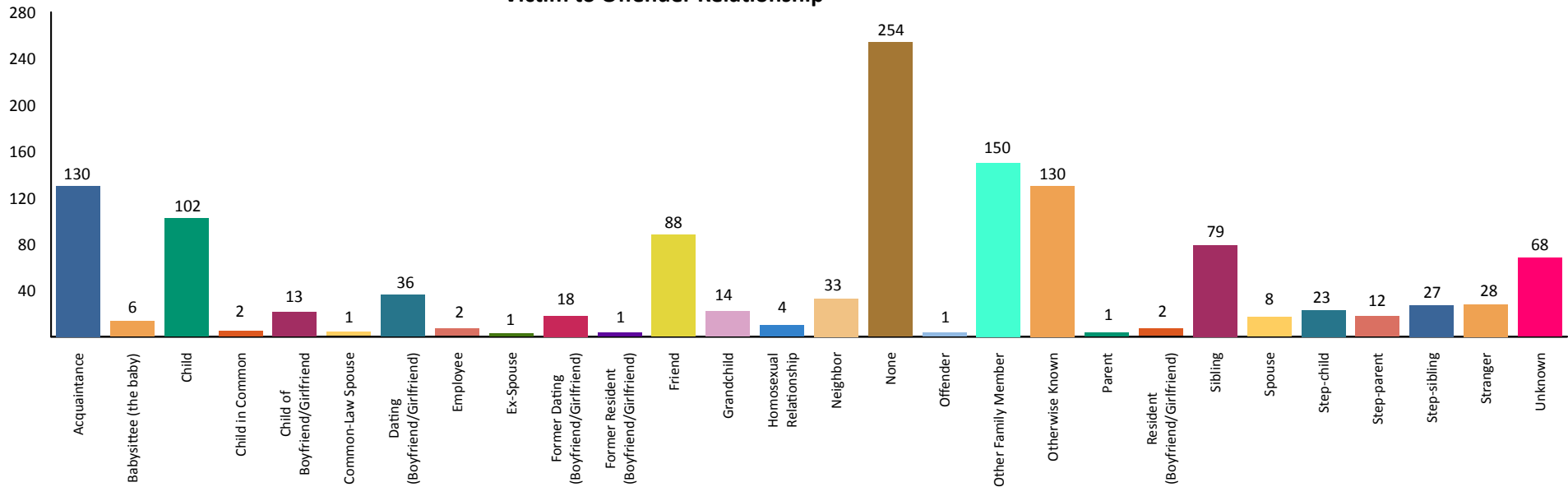

VOR totals will not match the victim totals due to some incidents having multiple offenders but only one victim.



2017 CSC - 1st Degree Arrests Sexual Penetration-Oral/Anal



		Arrests By Age, Sex, and Race							Grand Total
		FEMALE		MALE					
		White	Total	Asian/Pacific Islander	Black	Unknown	White	Total	
Age Group	White	Total	Asian/Pacific Islander	Black	Unknown	White	Total	Grand Total	
Total Juveniles	11-12	0	0	0	1	1	2	4	4
	13-14	1	1	0	5	0	7	12	13
	15	0	0	0	0	0	3	3	3
	16	0	0	0	0	0	1	1	1
	Total	1	1	0	6	1	13	20	21
Total Adults	17	0	0	0	2	0	5	7	7
	19	0	0	0	0	0	3	3	3
	20	0	0	0	0	0	2	2	2
	21	0	0	0	3	0	0	3	3
	22	0	0	0	2	0	1	3	3
	23	1	1	0	3	0	1	4	5
	24	0	0	0	0	0	3	3	3
	25-29	1	1	0	6	1	5	12	13
	30-34	0	0	0	2	0	14	16	16
	35-39	0	0	0	3	1	8	12	12
	40-44	0	0	0	1	0	5	6	6
	45-49	0	0	1	1	2	4	8	8
	50-54	0	0	1	2	3	2	8	8
	55-59	0	0	0	0	1	8	9	9
	60-64	0	0	0	0	1	2	3	3
65 & Above	0	0	0	0	2	3	5	5	
Total	2	2	2	25	11	66	104	106	
Grand Total:		3	3	2	31	12	79	124	127

DEFINITION

Criminal Sexual Conduct (CSC) 1st Degree (MCL 750.520b) is the sexual intercourse of a person, forcibly and/or against that person's will; or, not forcibly or against the person's will where the victim is incapable of giving consent because of his/her temporary or permanent mental or physical incapacity. Michigan collects the crime data for this offense based on the Federal Bureau of Investigation's National Incident Based Reporting System.

Note: CSC 1st and 3rd are differentiated by the weapon involved and the degree of the victim injury.

ANALYSIS

VOLUME

The number of victims reported for CSC - 1st Degree, Sexual Penetration-Oral/Anal was 1,234. This is a reported increase of four percent from 2016.

More victims were reported in the months of March and June. The fewest number of victims were reported in December. The most victims were reported on Mondays.

RATE

The crime rate for this offense in 2017 was 12 for every 100,000 persons, which is the same crime rate as in 2016.

CLEARANCES

Law enforcement agencies cleared 257 incidents by an arrest or exceptional clearance out of the 1,099 incidents that were reported. This is a reported twenty-three percent clearance rate.

VICTIM INFORMATION

Eighty-one percent of the victims did not receive any injury. There were eleven percent of victims who received Apparent Minor injuries and six percent received Possible Internal injuries.

Fifty-four percent of the victims did not have a weapon used against them. The most used weapon, occurring thirty-five percent of the time, was a Personal Weapon meaning hands, fists, feet, etc.

When reviewing the Victim to Offender relationships, twelve percent of the time, the victim was an Other Family Member to the offender. With eleven percent of the victims, the Victim to Offender relationship was an Acquaintance. The Victim to Offender relationship of Otherwise Known also had eleven percent of the victims with this relationship.

The most reported location was a Residence/Home, which equates to seventy-nine percent of the victims. The next highest percentage was at a Highway/Road/Alley location at four percent.

Victims by Month

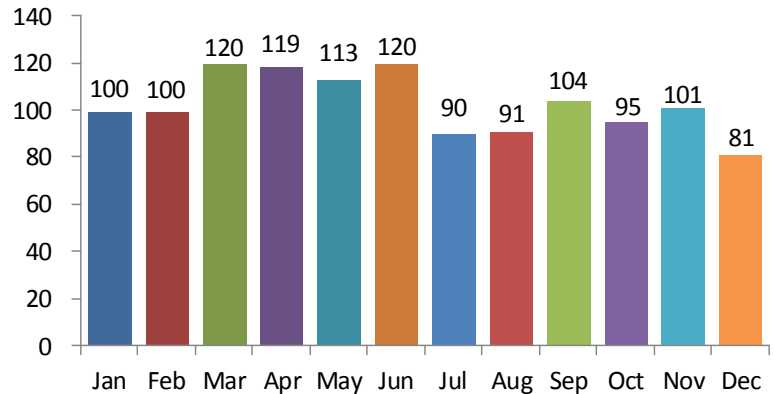

Victims by Day

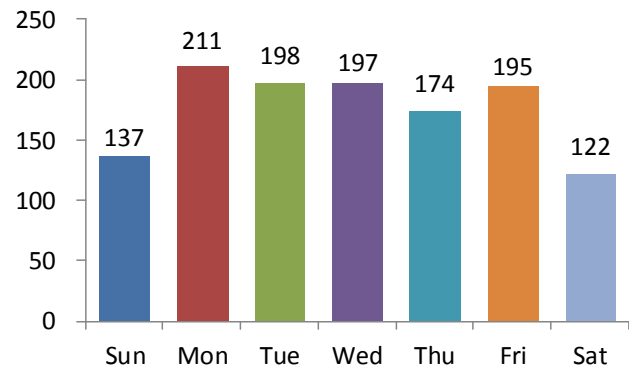

5-Year Trend Number of Victims

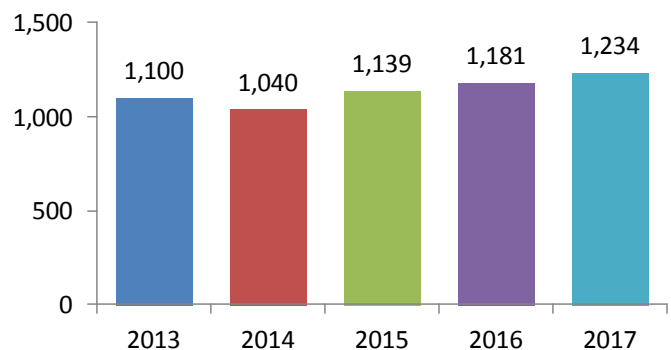

Age of Victims

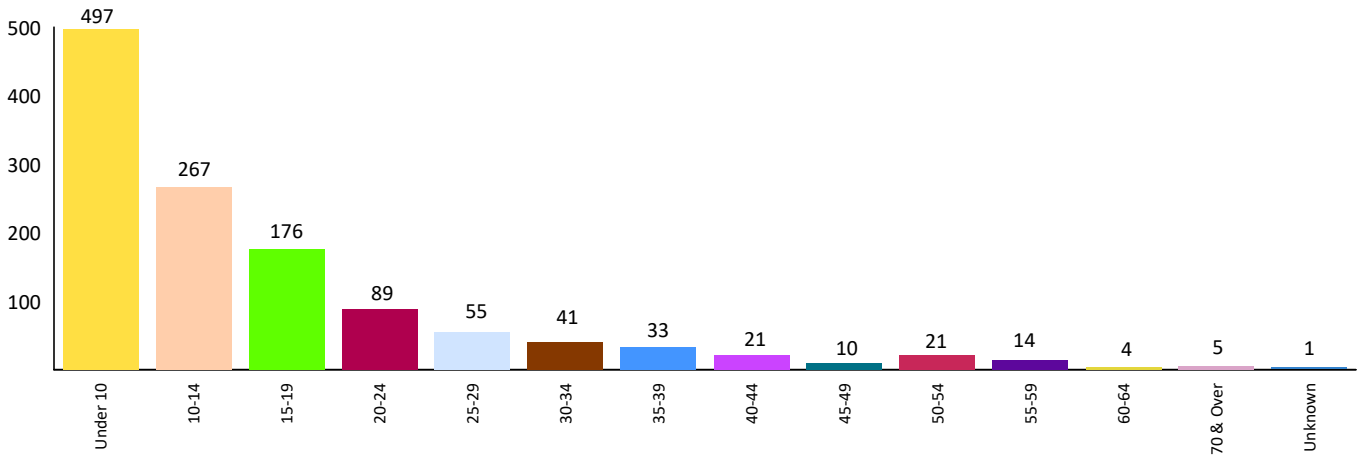

Gender of Victims

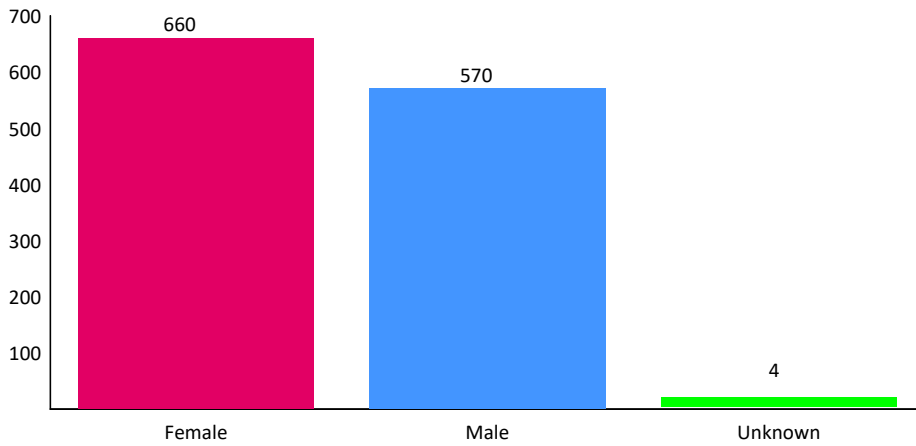

Age Analysis

Forty percent of the victims were under the age of ten.

Gender Analysis

Fifty-four percent of the victims were reported as Females.

Race Analysis

Sixty-nine percent of the victims were White.

Race of Victims

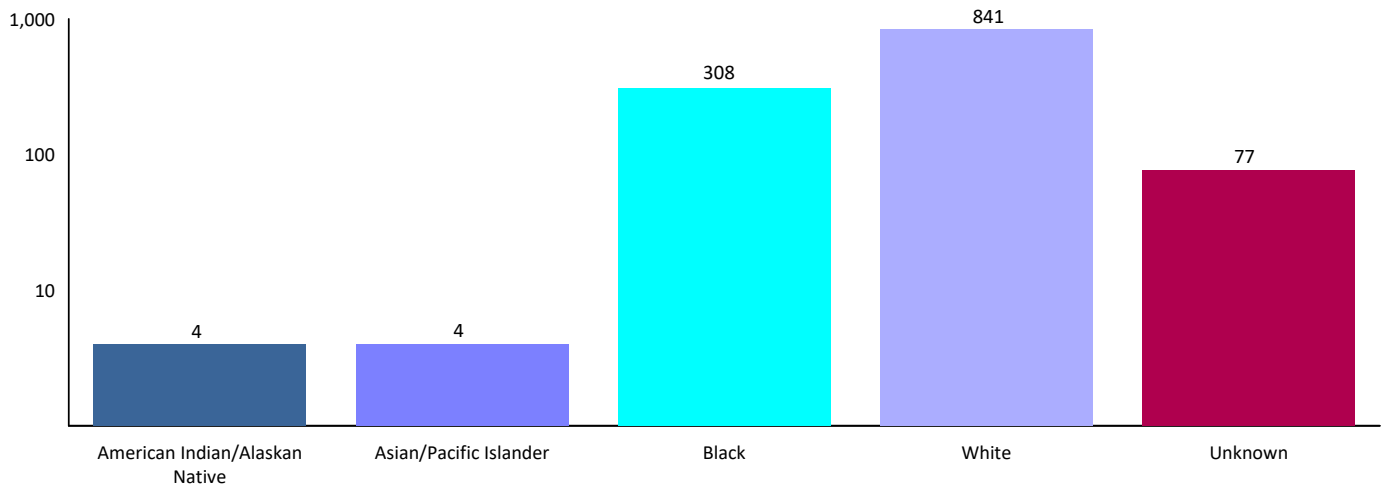

Victim Injury

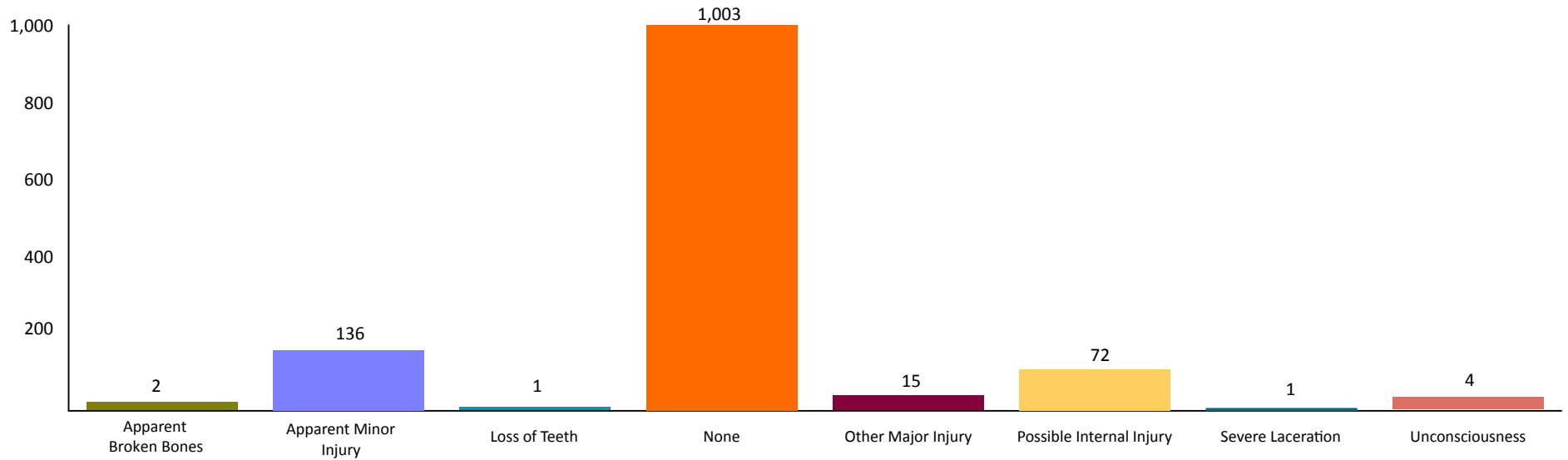

Location of Crime

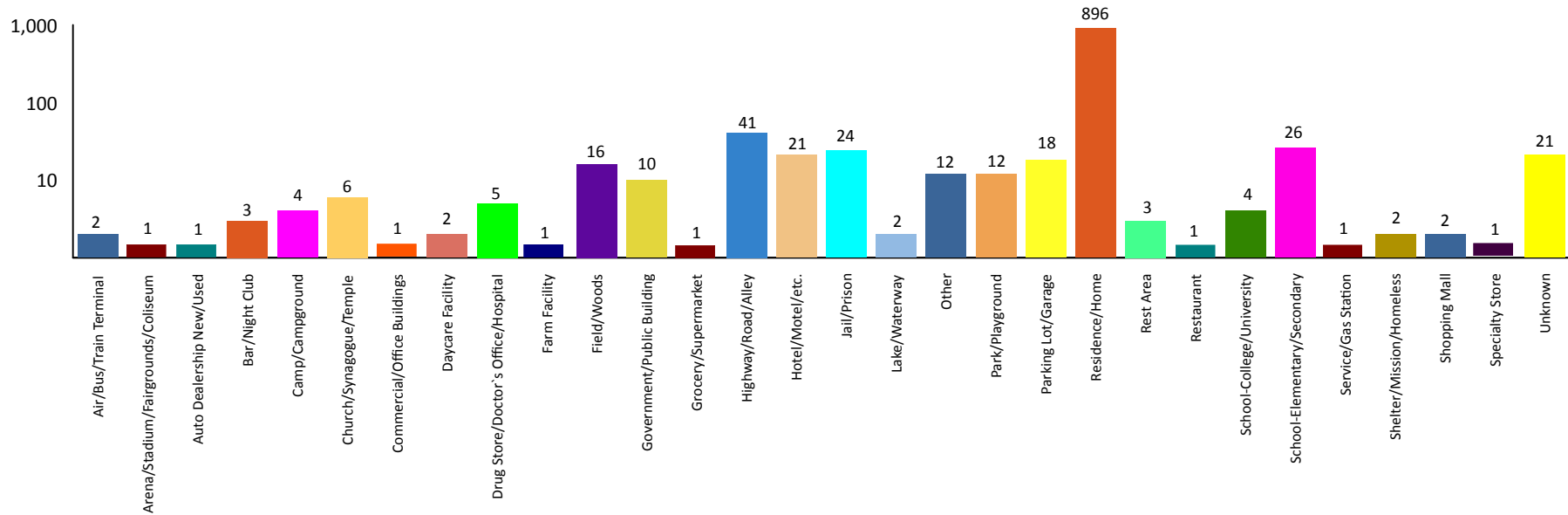

2017 CSC - 1st Degree Sexual Penetration-Oral/Anal

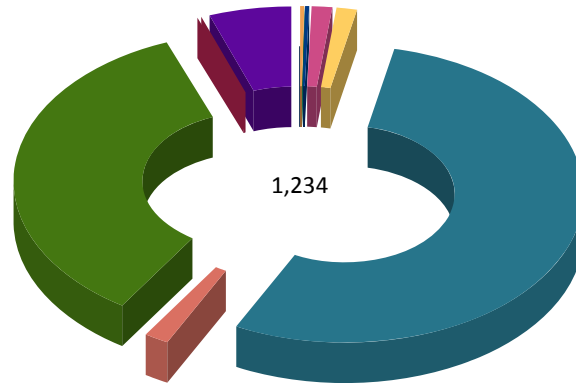

Weapon Used Against Victim

Asphyxiation	1	0.08%
Blunt Object	2	0.16%
Drugs/Narcotics/Sleeping Pills	1	0.08%
Firearm	2	0.16%
Handgun	18	1.46%
Knife/Cutting Instrument	17	1.38%
None	668	54.13%
Other	22	1.78%
Personal Weapon	432	35.01%
Shotgun	1	0.08%
Unknown	70	5.67%
Total:	1,234	100.00%

Victim to Offender Relationship

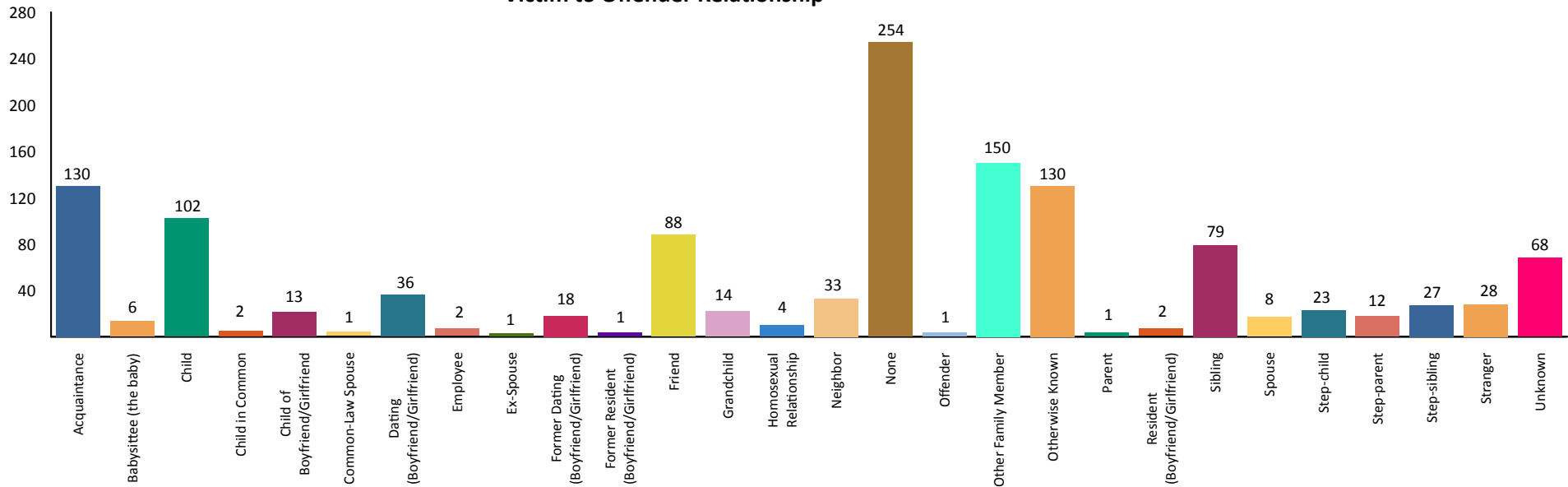

VOR totals will not match the victim totals due to some incidents having multiple offenders but only one victim.



2017 CSC - 1st Degree Arrests Sexual Penetration-Oral/Anal



		Arrests By Age, Sex, and Race							Grand Total
		FEMALE		MALE					
		White	Total	Asian/Pacific Islander	Black	Unknown	White	Total	
Age Group	White	Total	Asian/Pacific Islander	Black	Unknown	White	Total	Grand Total	
Total Juveniles	11-12	0	0	0	1	1	2	4	4
	13-14	1	1	0	5	0	7	12	13
	15	0	0	0	0	0	3	3	3
	16	0	0	0	0	0	1	1	1
	Total	1	1	0	6	1	13	20	21
Total Adults	17	0	0	0	2	0	5	7	7
	19	0	0	0	0	0	3	3	3
	20	0	0	0	0	0	2	2	2
	21	0	0	0	3	0	0	3	3
	22	0	0	0	2	0	1	3	3
	23	1	1	0	3	0	1	4	5
	24	0	0	0	0	0	3	3	3
	25-29	1	1	0	6	1	5	12	13
	30-34	0	0	0	2	0	14	16	16
	35-39	0	0	0	3	1	8	12	12
	40-44	0	0	0	1	0	5	6	6
	45-49	0	0	1	1	2	4	8	8
	50-54	0	0	1	2	3	2	8	8
	55-59	0	0	0	0	1	8	9	9
	60-64	0	0	0	0	1	2	3	3
65 & Above	0	0	0	0	2	3	5	5	
Total	2	2	2	25	11	66	104	106	
Grand Total:		3	3	2	31	12	79	124	127

DEFINITION

Criminal Sexual Conduct (CSC) 3rd Degree (MCL 750.520d) is the sexual intercourse of a person, forcibly and/or against that person's will; or, not forcibly or against the person's will where the victim is incapable of giving consent because of his/her temporary or permanent mental or physical incapacity. Michigan collects the crime data for this offense based on the Federal Bureau of Investigation's National Incident Based Reporting System.

Note: CSC 1st and 3rd are differentiated by the weapon involved and the degree of the victim injury.

ANALYSIS

VOLUME

The number of victims reported for CSC - 3rd Degree, Sexual Penetration-Oral/Anal was 458. This is a reported increase of two percent from 2016.

More victims were reported in the month of June than any other month. The fewest number of victims were reported in December. These crimes occurred most often on Mondays.

RATE

The crime rate for this offense in 2017 was five for every 100,000 persons, which is the same as what was reported in 2016.

CLEARANCES

Law enforcement agencies cleared 105 incidents by an arrest or exceptional clearance out of the 440 incidents that were reported. This is a reported twenty-four percent clearance rate.

VICTIM INFORMATION

Eighty-eight percent of the victims did not receive any injury. Out of the 458 victims, eight percent received Apparent Minor injuries and three percent received Possible Internal injuries.

Sixty percent of the victims did not have a weapon used against them. The most used weapon, occurring thirty-one percent of the time, was a Personal Weapon meaning hands, fists, feet, etc.

When reviewing the Victim to Offender relationships, eighteen percent of the time, the victim was an Acquaintance of the offender. With thirteen percent of the victims, the Victim to Offender relationship was Friend. Eleven percent of the time, the victim was Otherwise Known.

The most reported location was a Residence/Home, which equates to sixty-five percent of the incidents. The next highest percentage was at a School-Elementary/Secondary at six percent.

Victims by Month

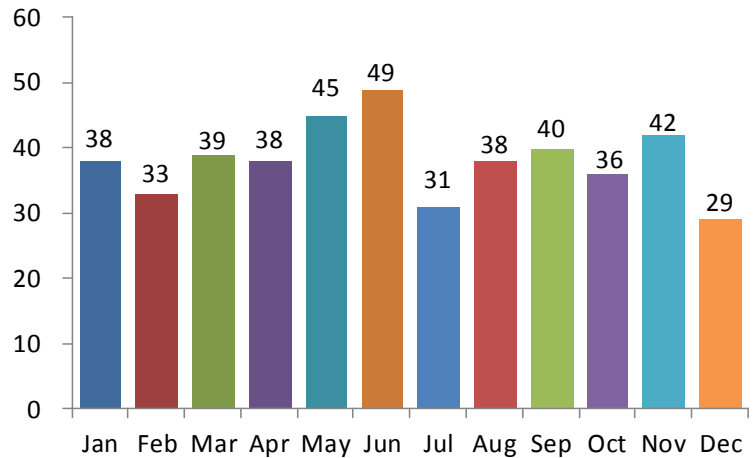

Victims by Day

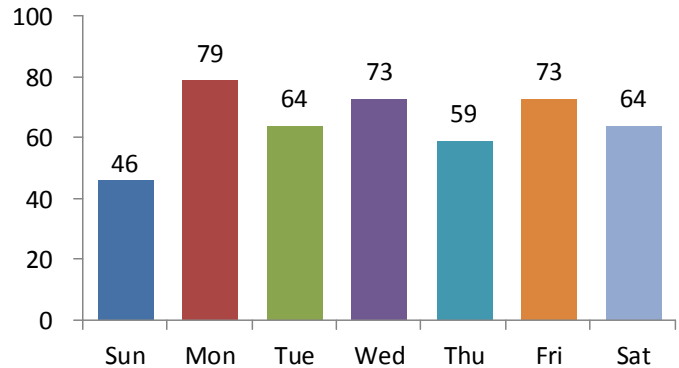

5-Year Trend

Number of Victims

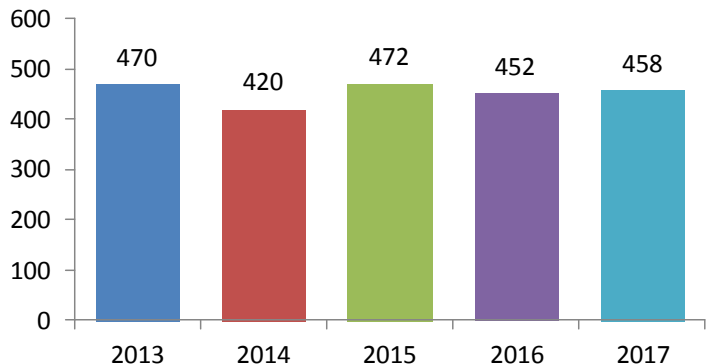

Age of Victims

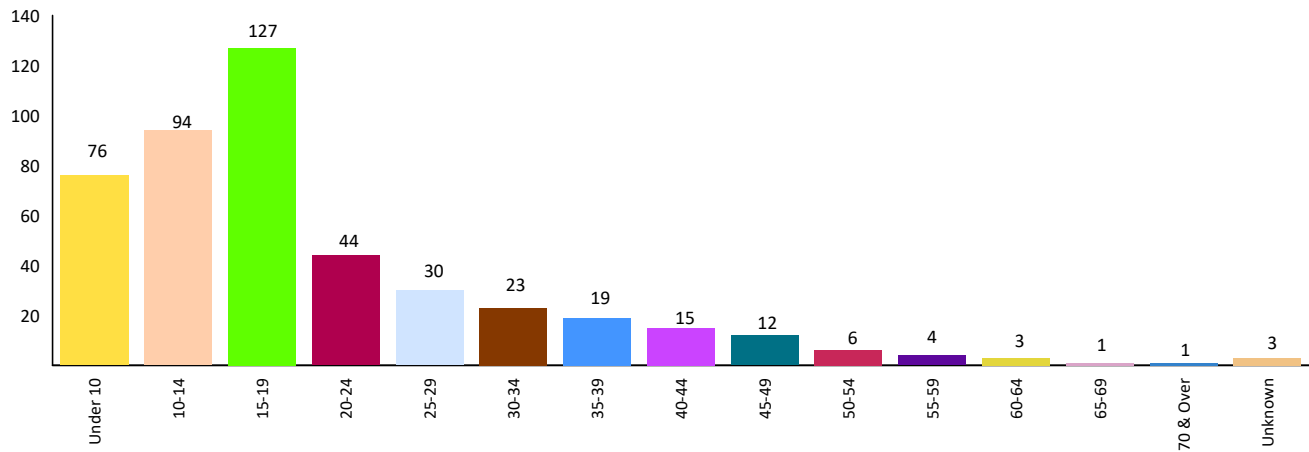

Gender of Victims

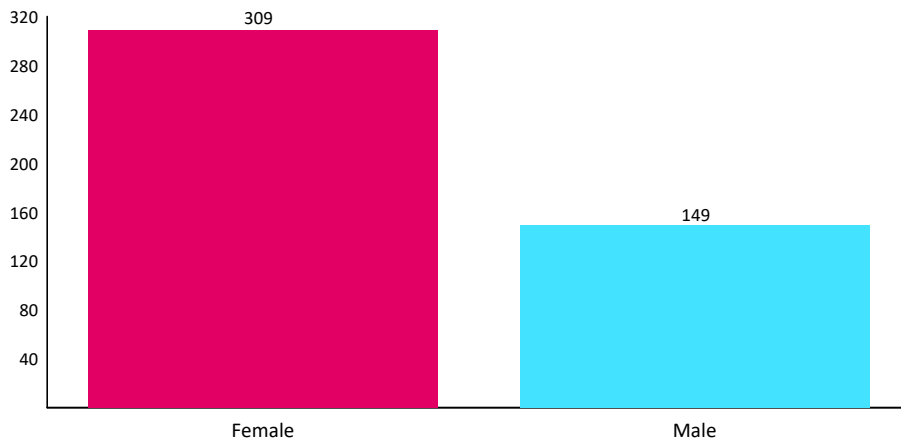

Age Analysis

Twenty-eight percent of the victims were between the ages of 15 and 19.

Gender Analysis

Sixty-seven percent of the victims were reported as Females.

Race Analysis

Seventy-one percent of the victims were White.

Race of Victims

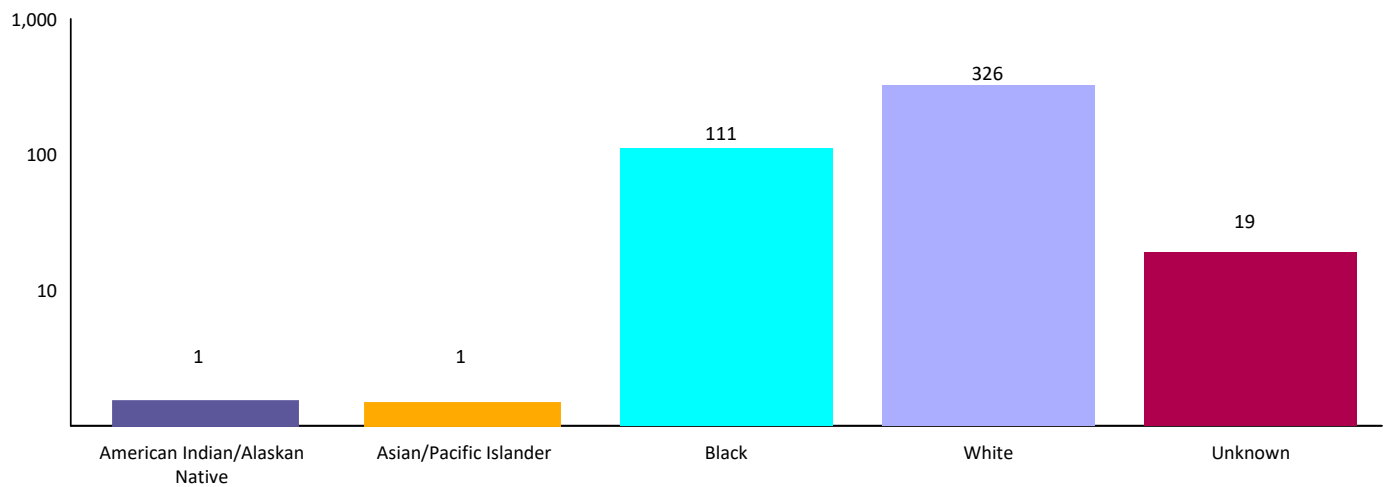

Victim Injury

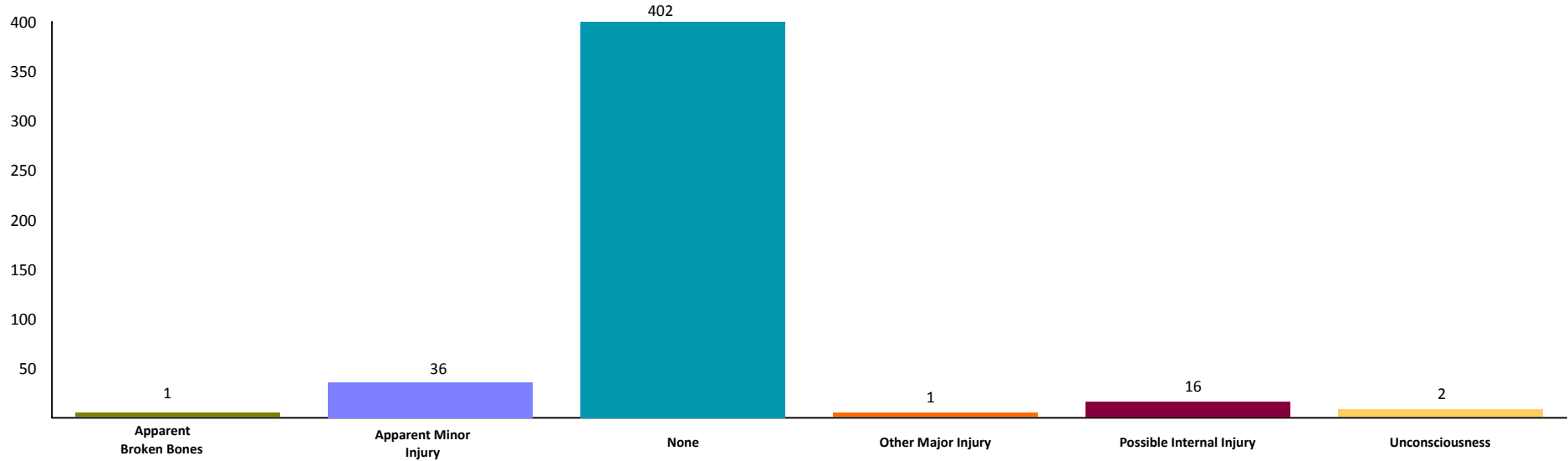

Location of Crime

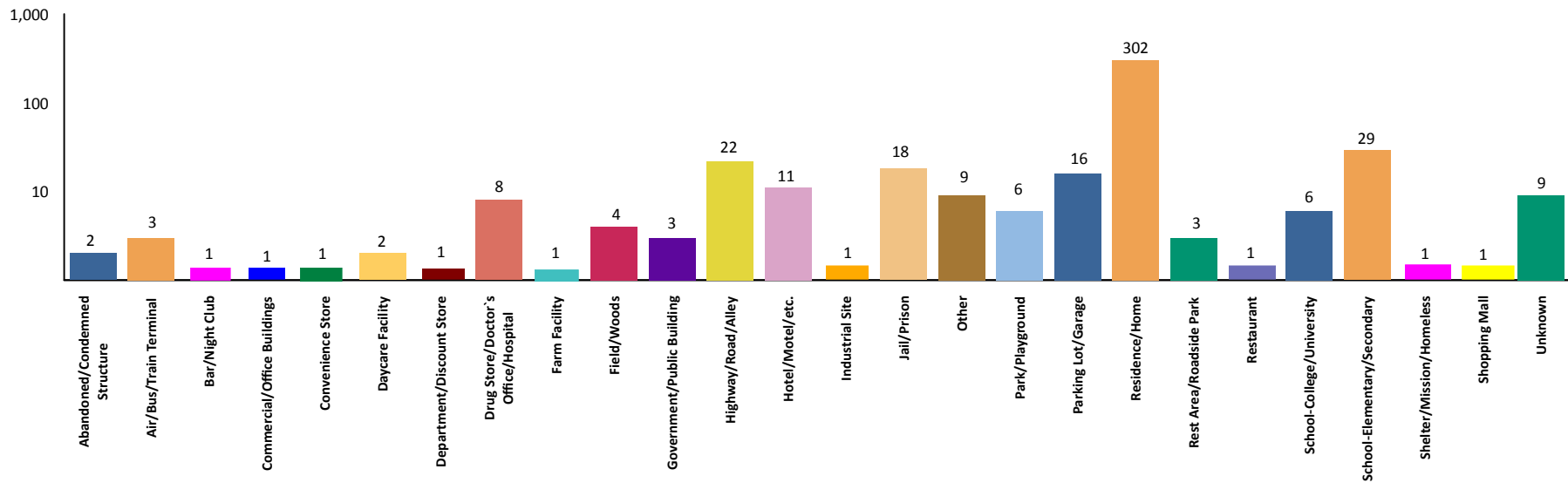

2017 CSC - 3rd Degree Sexual Penetration-Oral/Anal

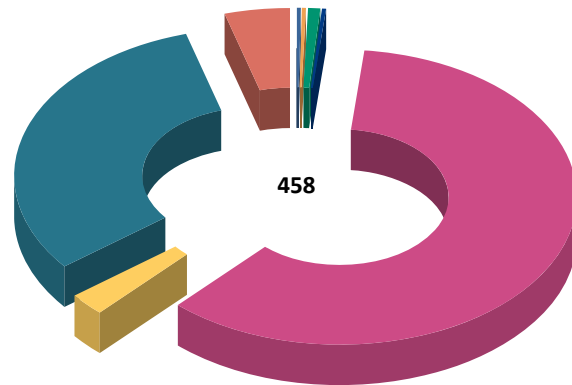

Weapon Used Against Victim

Drugs/Narcotics/Sleeping Pills	1	0.22%
Firearm	2	0.44%
Handgun	4	0.87%
Knife/Cutting Instrument	1	0.22%
None	276	60.26%
Other	11	2.40%
Personal Weapon	143	31.22%
Unknown	20	4.37%
Total:	458	100.00%

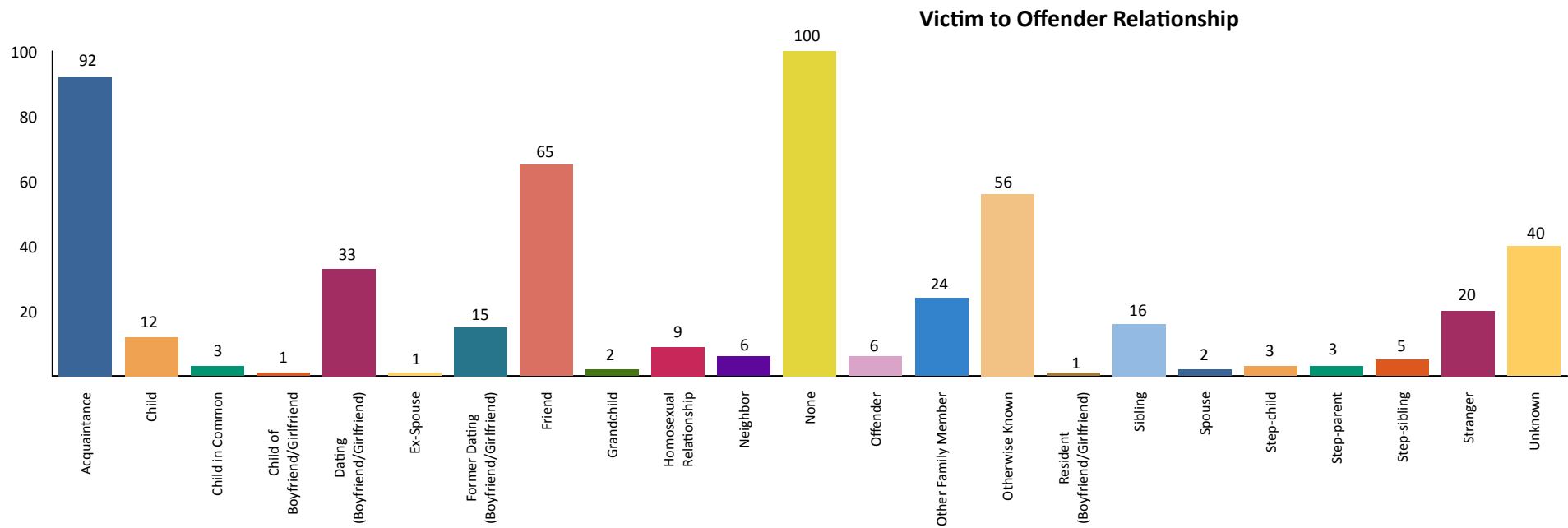

VOR totals will not match the victim totals due to some incidents having multiple offenders but only one victim.



2017 CSC - 3rd Degree Arrests Sexual Penetration-Oral/Anal



		Arrests By Age, Sex, and Race								Grand Total
		FEMALE				MALE				
		Black	Unknown	White	Total	Black	Unknown	White	Total	
Age Group	Black	Unknown	White	Total	Black	Unknown	White	Total	Grand Total	
Total Juveniles	11-12	0	0	1	1	0	0	0	0	1
	13-14	0	0	0	0	1	0	2	3	3
	15	1	0	0	1	0	0	0	0	1
	Total	1	0	1	2	1	0	2	3	5
Total Adults	17	0	0	1	1	1	0	1	2	3
	18	0	0	1	1	1	0	2	3	4
	19	0	0	0	0	3	0	5	8	8
	20	0	0	0	0	0	0	4	4	4
	21	0	0	1	1	0	0	1	1	2
	22	0	0	0	0	1	0	0	1	1
	23	0	0	0	0	1	0	0	1	1
	24	0	0	0	0	1	0	1	2	2
	25-29	0	0	1	1	2	0	2	4	5
	30-34	0	0	0	0	0	1	4	5	5
	35-39	0	1	0	1	0	0	2	2	3
	40-44	0	0	0	0	1	0	3	4	4
	45-49	0	0	0	0	1	0	4	5	5
	50-54	0	0	0	0	1	0	5	6	6
	55-59	0	0	0	0	0	0	2	2	2
	60-64	0	0	0	0	0	1	0	1	1
65 & Above	0	0	0	0	0	0	1	1	1	
Total	0	1	4	5	13	2	37	52	57	
Grand Total:	1	1	5	7	14	2	39	55	62	

DEFINITION

Criminal Sexual Conduct (CSC) 1st Degree (MCL 750.520b) is the sexual intercourse of a person, forcibly and/or against that person's will; or, not forcibly or against the person's will where the victim is incapable of giving consent because of his/her temporary or permanent mental or physical incapacity. Michigan collects the crime data for this offense based on the Federal Bureau of Investigation's National Incident Based Reporting System.

Note: CSC 1st and 3rd are differentiated by the weapon involved and the degree of the victim injury.

ANALYSIS

VOLUME

The number of victims reported for CSC - 1st Degree, Sexual Penetration-Object was 409. This is a reported increase of nine percent from 2016.

More victims were reported in the month of February than any other month. Most of these crimes occurred on Fridays.

RATE

The crime rate for this offense in 2017 was four for every 100,000 persons, which is the same reported rate as 2016.

CLEARANCES

Law enforcement agencies cleared 69 incidents by an arrest or exceptional clearance out of the 371 incidents that were reported. This is a reported nineteen percent clearance rate.

VICTIM INFORMATION

Seventy-nine percent of the victims did not receive any injury. There were twelve percent of victims who received Apparent Minor Injuries and seven percent received Possible Internal injuries.

Fifty percent of the victims did not have a weapon used against them. The most used weapon, occurring thirty-four percent of the time, was a Personal Weapon meaning hands, fists, feet, etc.

When reviewing the Victim to Offender relationships, thirteen percent of the time, the victim was the Child of the offender. With twelve percent of the victims, the Victim to Offender relationship was an Acquaintance.

The most reported location was a Residence/Home, which equates to eighty-one percent of the incidents. The next highest percentage was a Highway/Road/Alley location at three percent.

Victims by Month

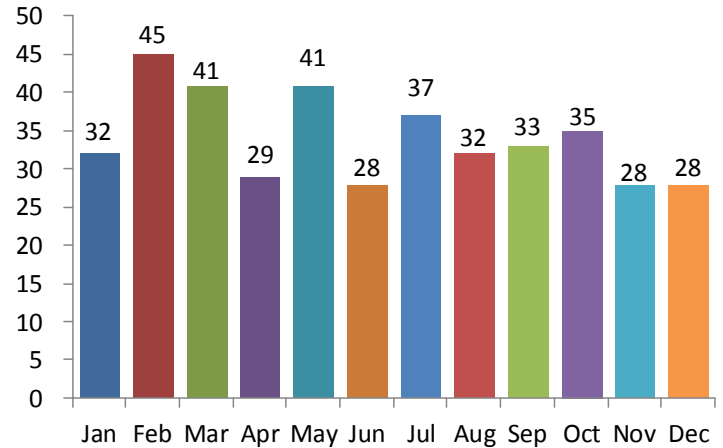

Victims by Day

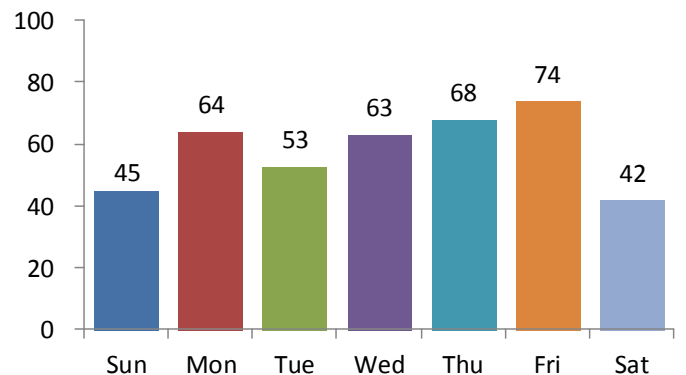

5-Year Trend

Number of Victims

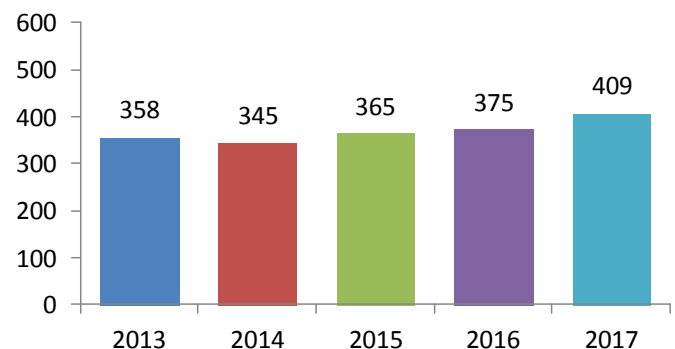

Age of Victims

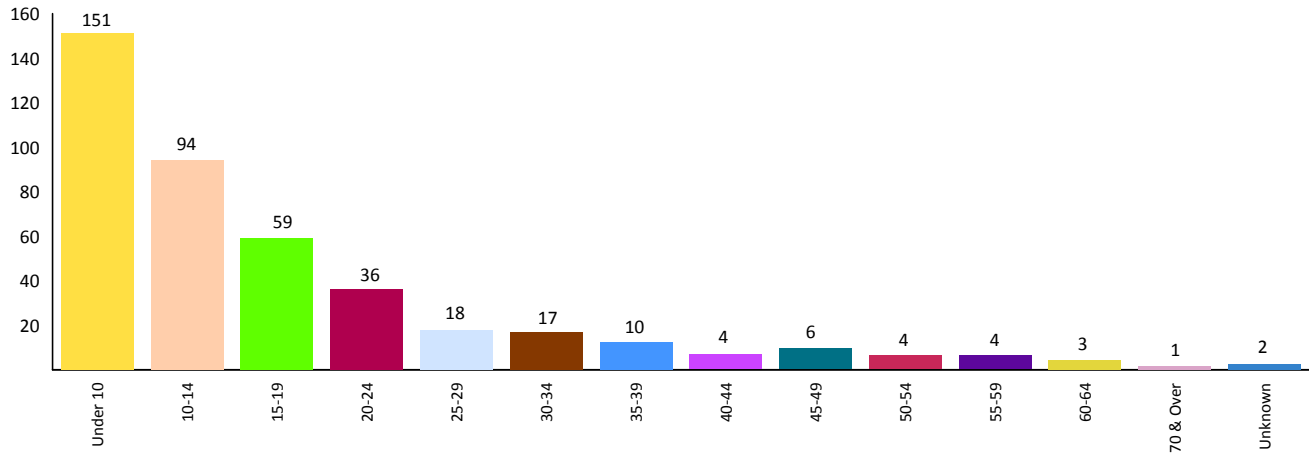

Gender of Victims

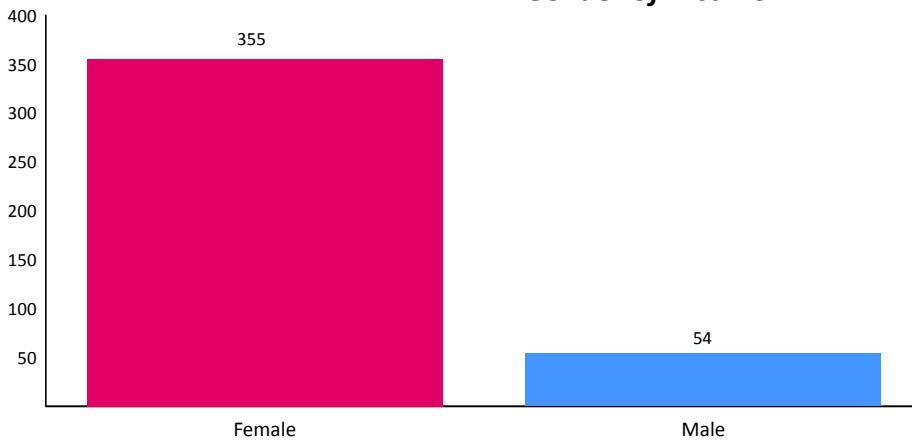

Age Analysis

Thirty-seven percent of the victims were under the age of 10.

Gender Analysis

Eighty-seven percent of the victims were reported as Females.

Race Analysis

Seventy-one percent of the victims were White.

Race of Victims

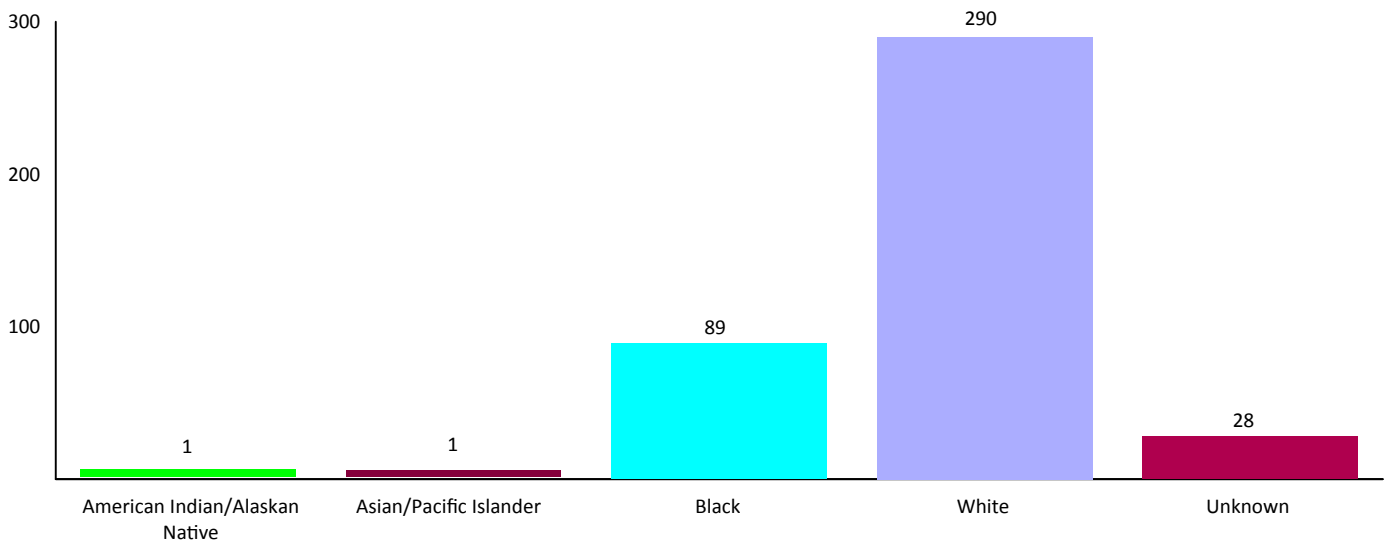

Victim Injury

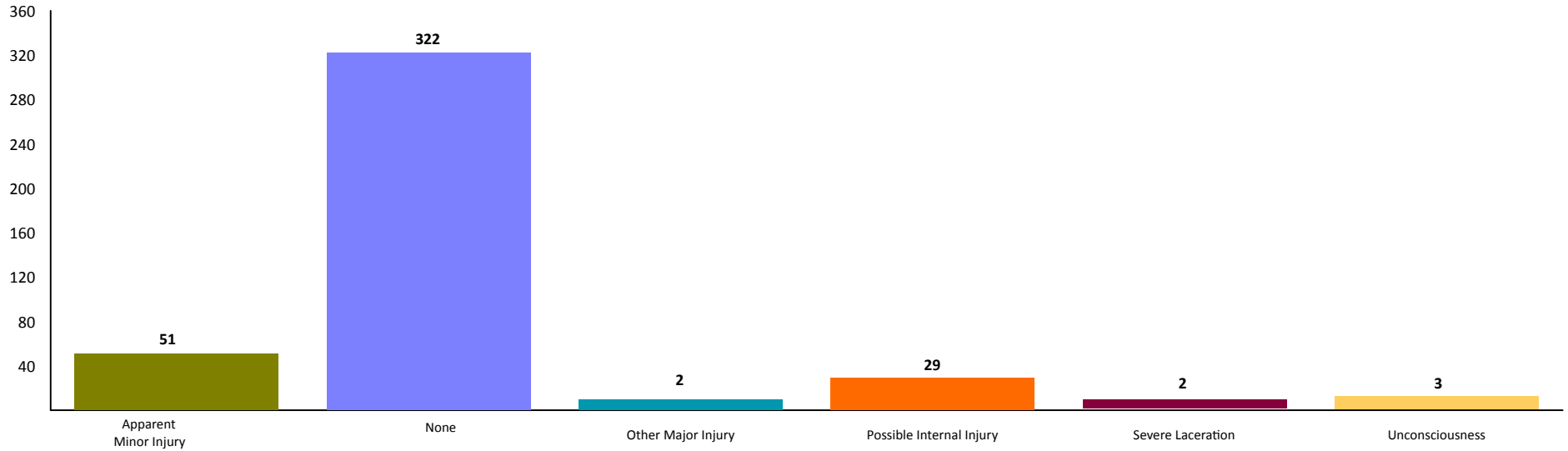

Location of Crime

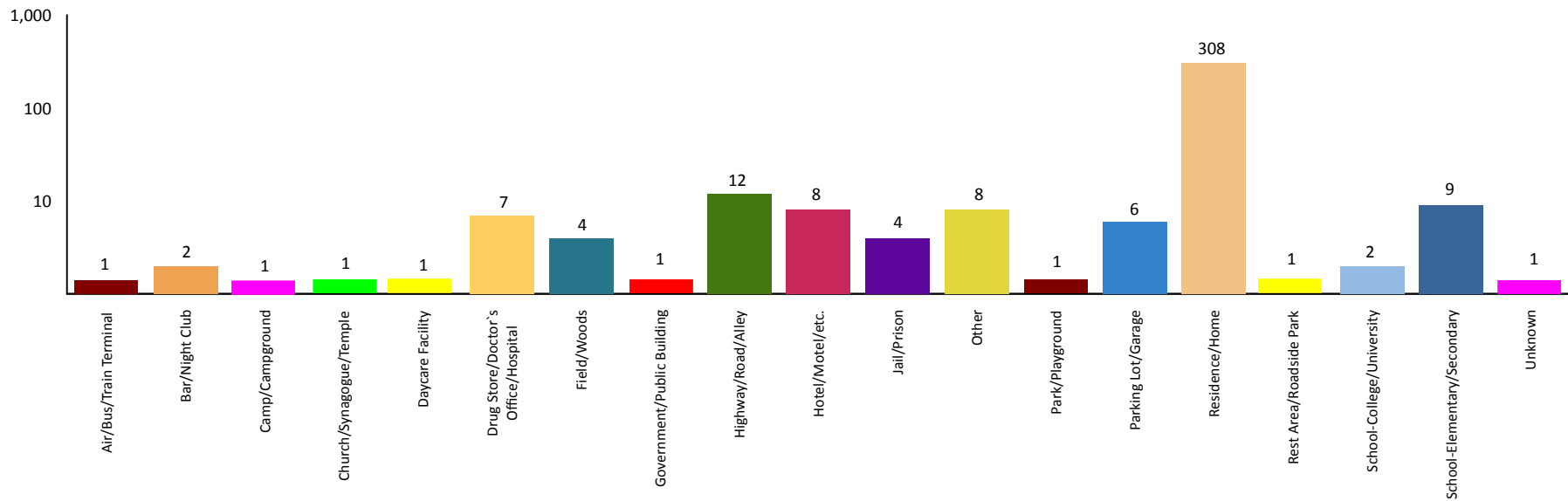

2017 CSC - 1st Degree Sexual Penetration-Object

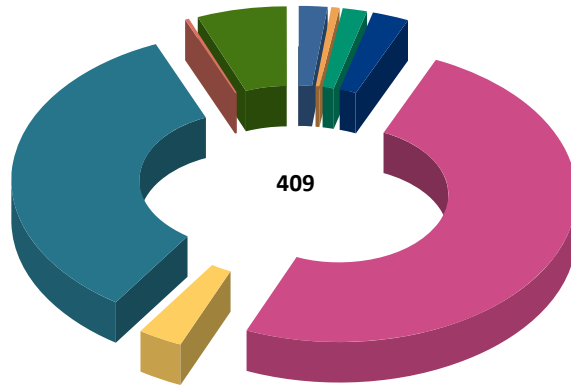

Weapon Used Against Victim

Blunt Object	8	1.96%
Firearm	2	0.49%
Handgun	7	1.71%
Knife/Cutting Instrument	10	2.44%
None	204	49.88%
Other	12	2.93%
Personal Weapon	140	34.23%
Poison	1	0.24%
Unknown	25	6.11%
Total:	409	100.00%

Victim to Offender Relationship

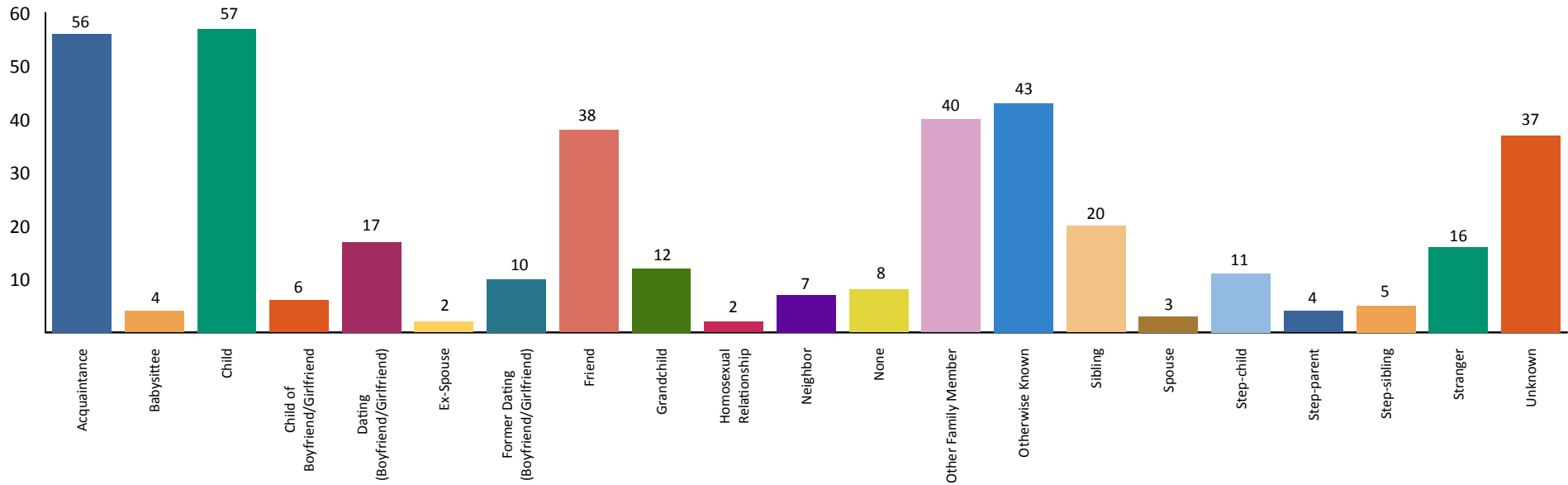

VOR totals will not match the victim totals due to some incidents having multiple offenders but only one victim.



2017 CSC - 1st Degree Arrests Sexual Penetration-Object



		Arrests By Age, Sex, and Race							Grand Total
		FEMALE			MALE				
		Black	White	Total	Black	Unknown	White	Total	
Age Group	Black	White	Total	Black	Unknown	White	Total	Grand Total	
Total Juveniles	13-14	0	0	0	0	0	2	2	2
	15	0	0	0	0	0	2	2	2
	16	0	0	0	0	0	1	1	1
	Total	0	0	0	0	0	5	5	5
Total Adults	18	0	0	0	0	0	1	1	1
	19	0	1	1	1	0	0	1	2
	20	0	0	0	1	0	0	1	1
	22	1	0	1	0	0	0	0	1
	23	0	0	0	1	0	0	1	1
	24	0	0	0	0	0	1	1	1
	25-29	0	0	0	1	0	6	7	7
	30-34	0	0	0	0	0	4	4	4
	35-39	0	0	0	0	0	1	1	1
	40-44	0	1	1	2	0	2	4	5
	45-49	0	0	0	1	0	3	4	4
	50-54	0	0	0	0	0	1	1	1
	55-59	0	0	0	0	0	2	2	2
	60-64	0	0	0	1	0	0	1	1
65 & Above	0	0	0	0	1	1	2	2	
Total	1	2	3	8	1	22	31	34	
Grand Total:	1	2	3	8	1	27	36	39	

DEFINITION

Criminal Sexual Conduct (CSC) 3rd Degree (MCL 750.520d) is the sexual intercourse of a person, forcibly and/or against that person's will; or, not forcibly or against the person's will where the victim is incapable of giving consent because of his/her temporary or permanent mental or physical incapacity. Michigan collects the crime data for this offense based on the Federal Bureau of Investigation's National Incident Based Reporting System.

Note: CSC 1st and 3rd are differentiated by the weapon involved and the degree of the victim injury.

ANALYSIS

VOLUME

The number of victims reported for CSC - 3rd Degree, Sexual Penetration-Object was 200. This is a reported increase of two percent from 2016 and a thirty percent increase from 2013.

More victims were reported in the month of September than any other month. The most victims were reported on Tuesdays.

RATE

The crime rate for this offense in 2017 was two for every 100,000 persons, which is the same rate that was reported in 2016.

CLEARANCES

Law enforcement agencies cleared 46 incidents by an arrest or exceptional clearance out of the 184 incidents that were reported. This is a reported twenty-five percent clearance rate.

VICTIM INFORMATION

Eighty-four percent of the victims did not receive any injury. There were ten percent of victims who received Apparent Minor injuries and seven percent received Possible Internal injuries.

Fifty-eight percent of the victims did not have a weapon used against them. The most used weapon, occurring thirty-nine percent of the time, was a Personal Weapon meaning hands, fists, feet, etc.

When reviewing the Victim to Offender relationships, twenty-three percent of the time, the victim was an Acquaintance of the offender. With twelve percent of the victims, the Victim to Offender relationship was Friend.

The most reported location was a Residence/Home, which equates to seventy percent of the incidents.

Victims by Month

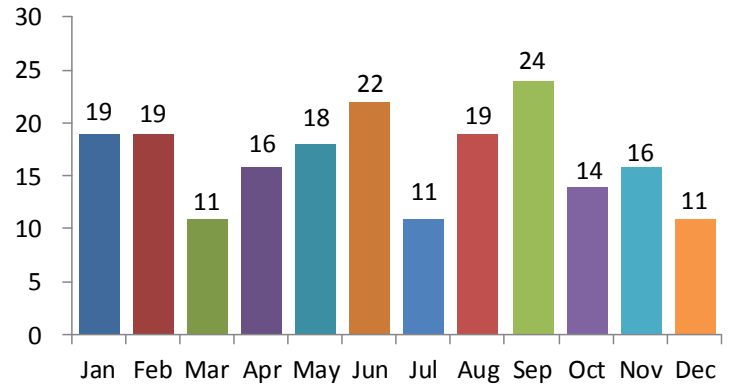

Victims by Day

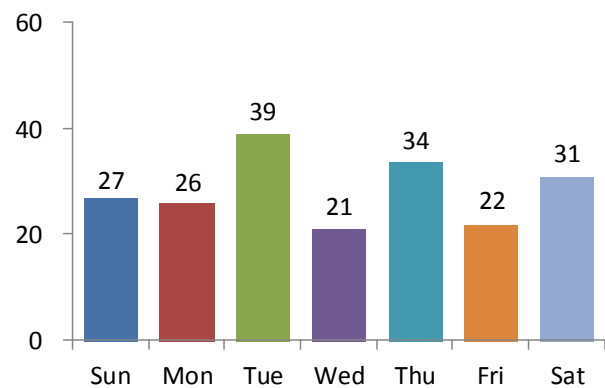

5-Year Trend

Number of Victims

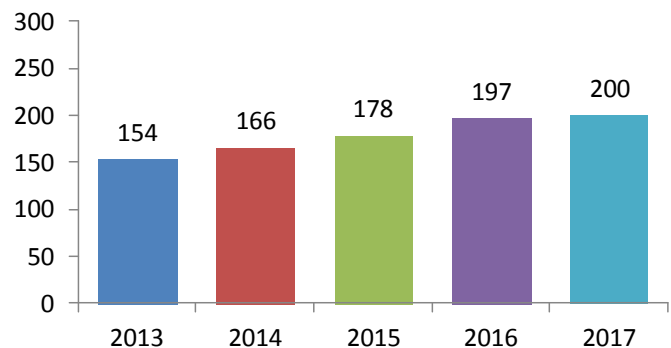

Age of Victims

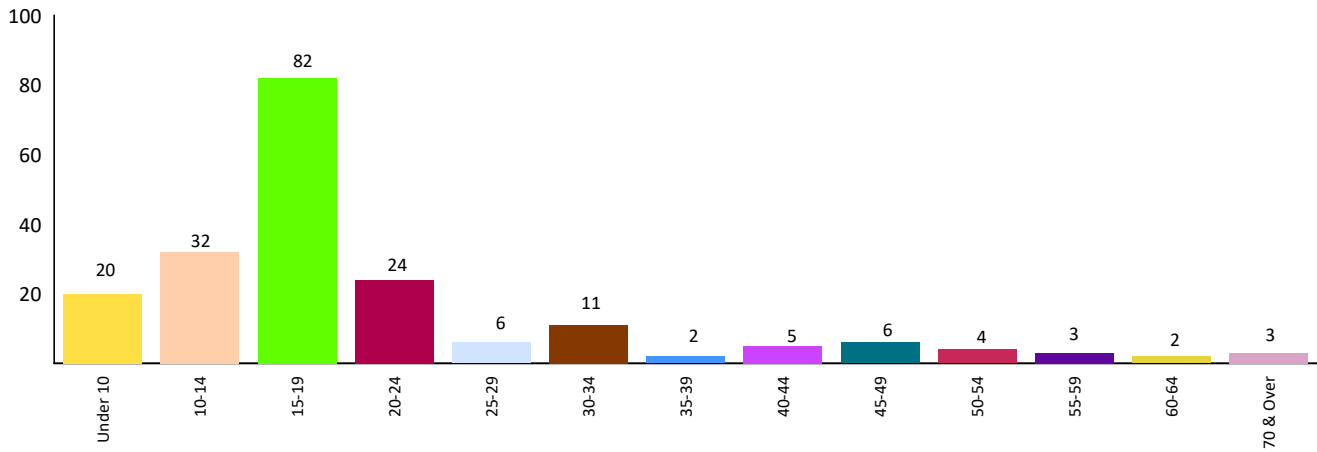

Gender of Victims

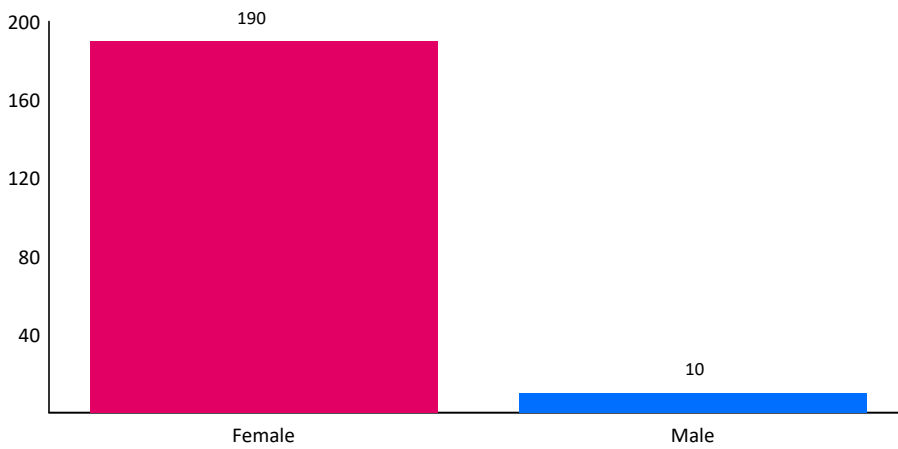

Age Analysis

Forty-one percent of the victims were between the ages of 15 and 19.

Gender Analysis

Ninety-five percent of the victims were reported as Females.

Race Analysis

Eighty percent of the victims were White.

Race of Victims

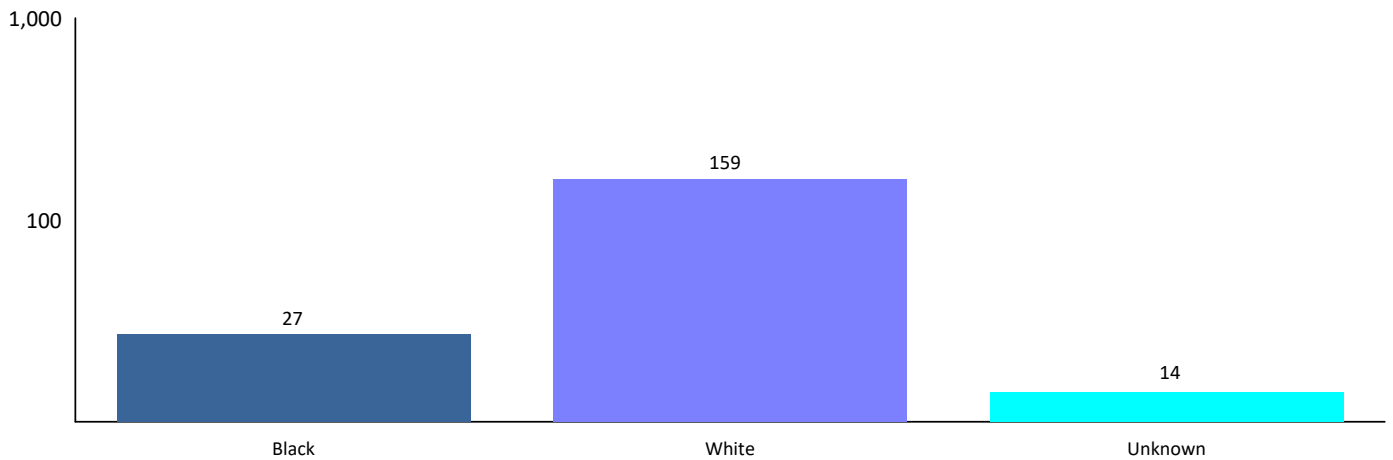

Victim Injury

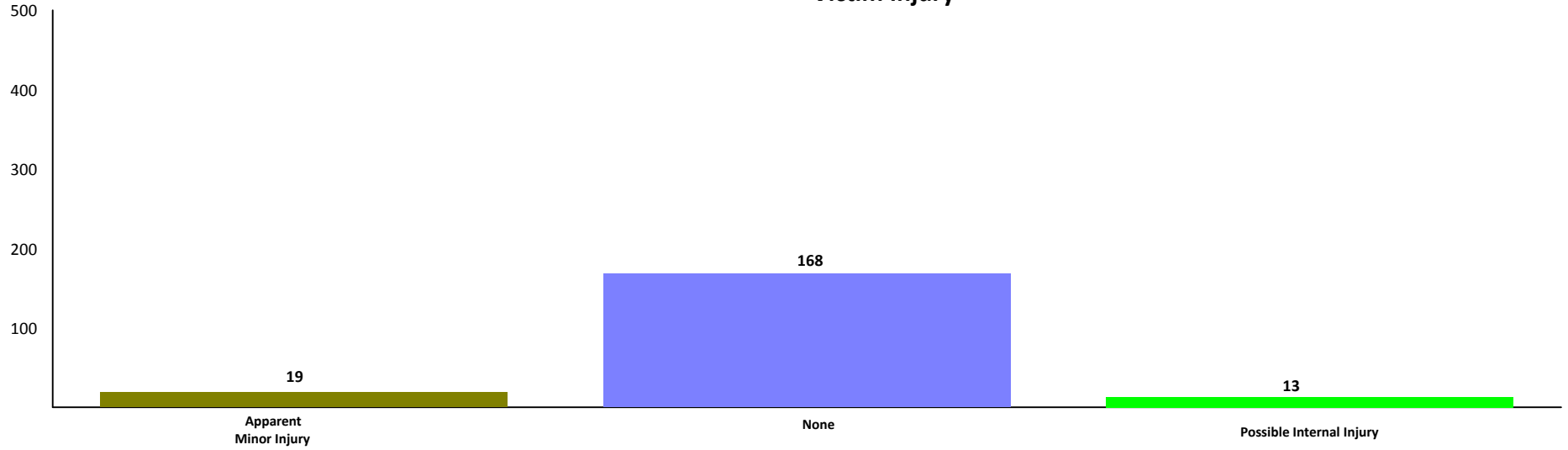

Location of Crime

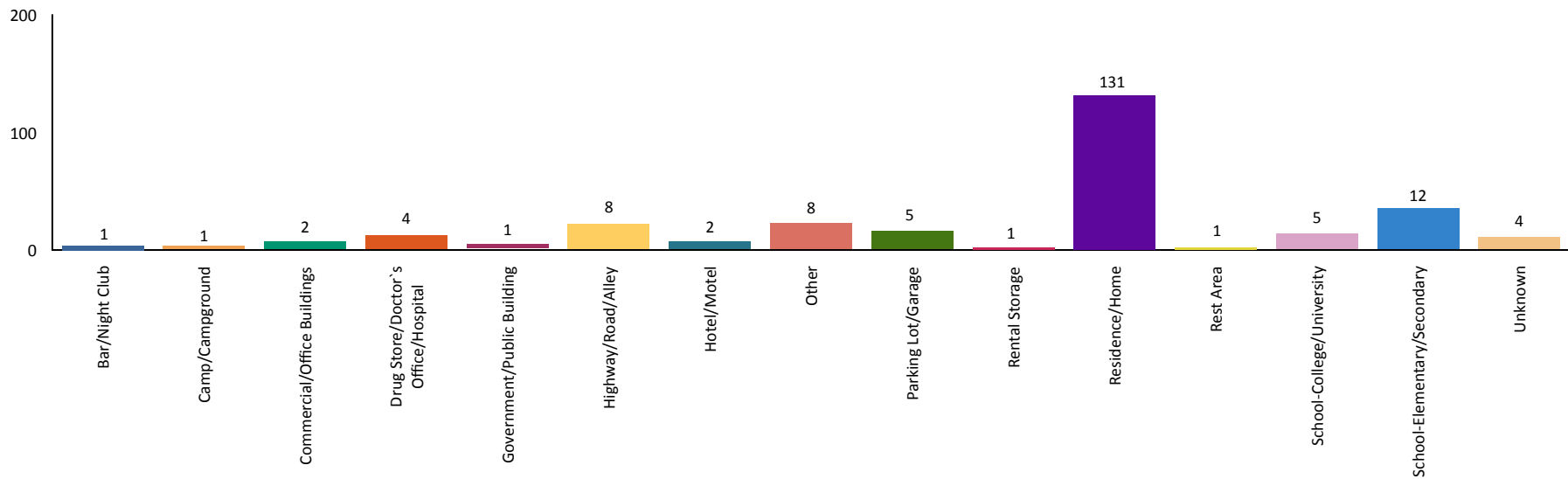

2017 CSC - 3rd Degree Sexual Penetration-Object

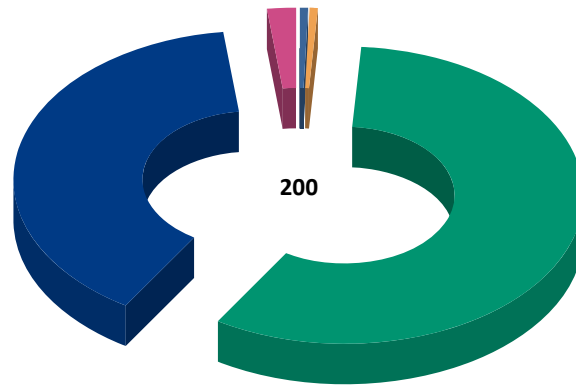

Weapon Used Against Victim

Automatic Handgun	1	0.50%
Blunt Object	1	0.50%
None	116	58.00%
Personal Weapon	78	39.00%
Unknown	4	2.00%
Total:	200	100.00%

Victim to Offender Relationship

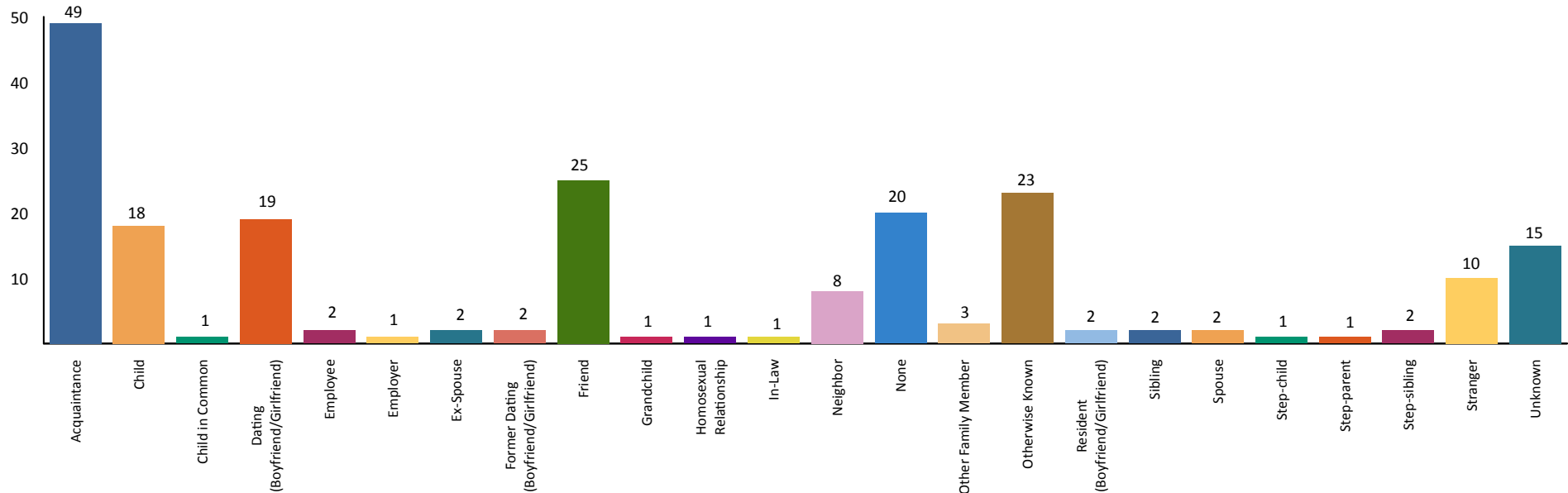

VOR totals will not match the victim totals due to some incidents having multiple offenders but only one victim.



2017 CSC - 3rd Degree Arrests Sexual Penetration-Object



		Arrests By Age, Sex, and Race				Grand Total
		MALE				
		Black	Unknown	White	Total	
Age Group	Black	Unknown	White	Total	Grand Total	
Total	13-14	1	0	0	1	1
	Total	1	0	0	1	1
Total Adults	17	0	0	1	1	1
	18	1	0	3	4	4
	19	1	0	2	3	3
	21	0	0	1	1	1
	23	0	0	2	2	2
	24	0	1	0	1	1
	25-29	0	0	5	5	5
	30-34	1	0	1	2	2
	35-39	0	1	0	1	1
	40-44	0	0	3	3	3
	45-49	0	1	0	1	1
	50-54	1	0	1	2	2
	55-59	0	0	1	1	1
	60-64	0	0	1	1	1
	65 & Above	0	0	2	2	2
Total	4	3	23	30	30	
Grand Total:		5	3	23	31	31