



DEFINITION

Criminal Sexual Conduct (CSC) 1st Degree (MCL 750.520b) is the sexual intercourse of a person, forcibly and/or against that person's will; or, not forcibly or against the person's will where the victim is incapable of giving consent because of his/her temporary or permanent mental or physical incapacity. Michigan collects the crime data for this offense based on the FBI's National Incident Based Reporting System (NIBRS).

Note: CSC 1st and 3rd are differentiated by the weapon involved and the degree of the victim injury.

ANALYSIS

VOLUME

The number of victims reported for CSC - 1st Degree, Sexual Penetration - Penis/Vagina was 3,236. This is a reported decrease of 6 percent from 2012 and a 10 percent decrease from 2009.

More victims were reported in the month of July than any other month. The fewest number of victims were reported in December.

RATE

The crime rate for this offense in 2013 was 33 for every 100,000 persons. In 2012, the crime rate was 35 for every 100,000 persons, a decrease of 6 percent.

CLEARANCES

Law enforcement agencies cleared 779 incidents by an arrest or exceptional clearance. This is a reported 26 percent clearance rate, which is a 1 percent improvement from 2012.

VICTIM INFORMATION

Most of the victims (75 percent) did not receive any injury. There were 18 percent of victims who received Apparent Minor injuries and 5 percent received Possible Internal injuries.

Over 39 percent of the victims had a Personal Weapon such as hands, fists, feet, etc., used against them. Fifty (50) percent of the victims did not have a weapon used against them.

When reviewing the Victim to Offender relationships, 23 percent of the time the victim was an Acquaintance of the offender. With 14 percent of the victims, the Victim to Offender relationship was not known to law enforcement, 12 percent were Otherwise Known, 11 percent were Strangers, and 10 percent were the Child of the Offender.

Victims by Month

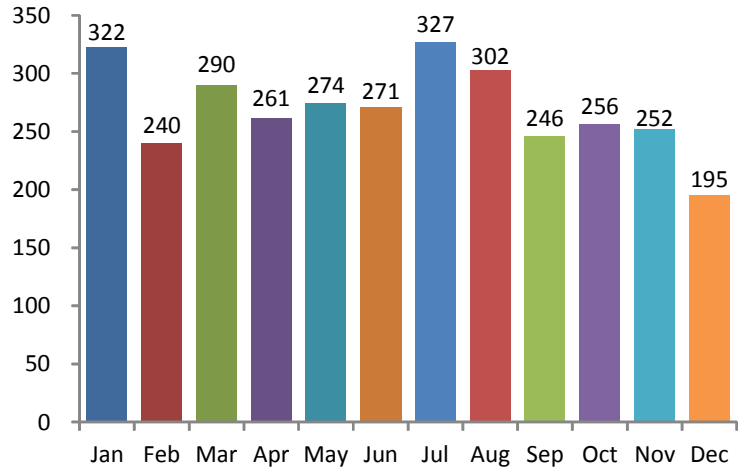

Victims by Day

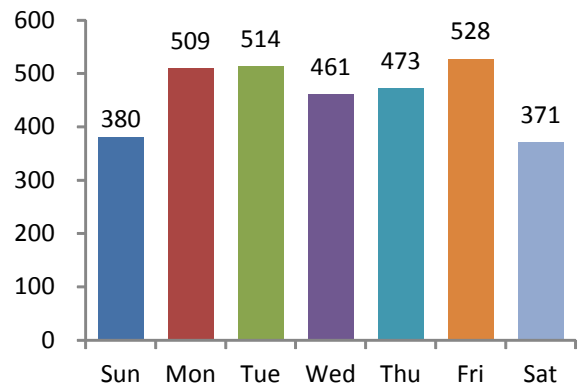

5-Year Trend

Number of Victims

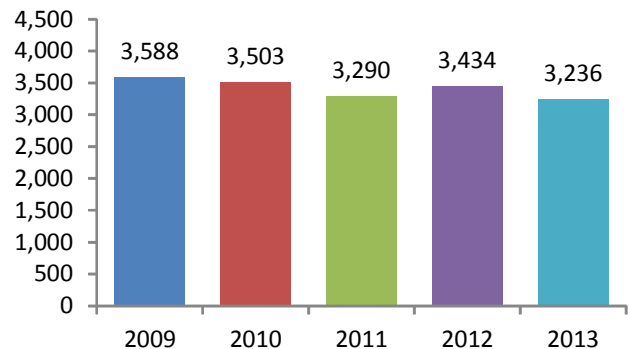

The most reported location was Residence/Home, which equates to 74 percent of the victims. Four (4) percent of the victims had this offense committed against them on a Highway/Roadway/Alley.



Age of Victims

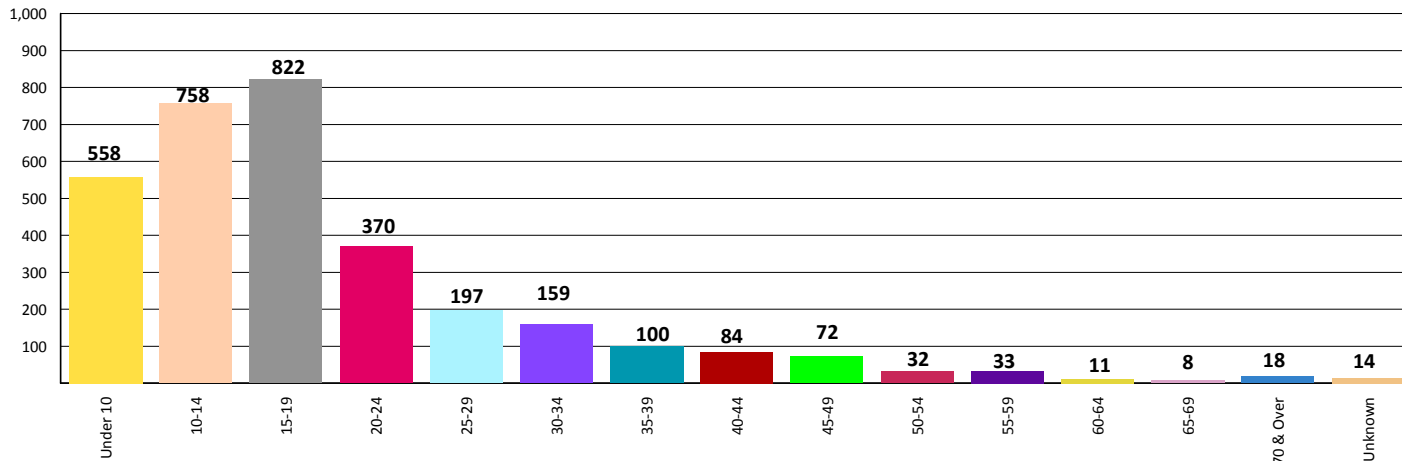

Sex of Victims

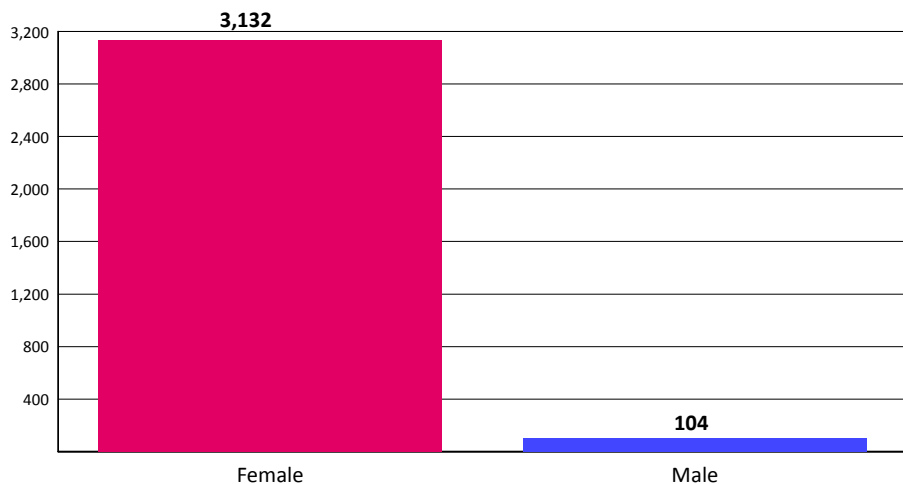

Twenty-five (25) percent of the victims were between the ages of 15 and 19, which is a decrease of 2 percent from 2012.

Ninety-seven (97) percent of the victims were Females.

Seventy (70) percent of the victims were White.

Race of Victims

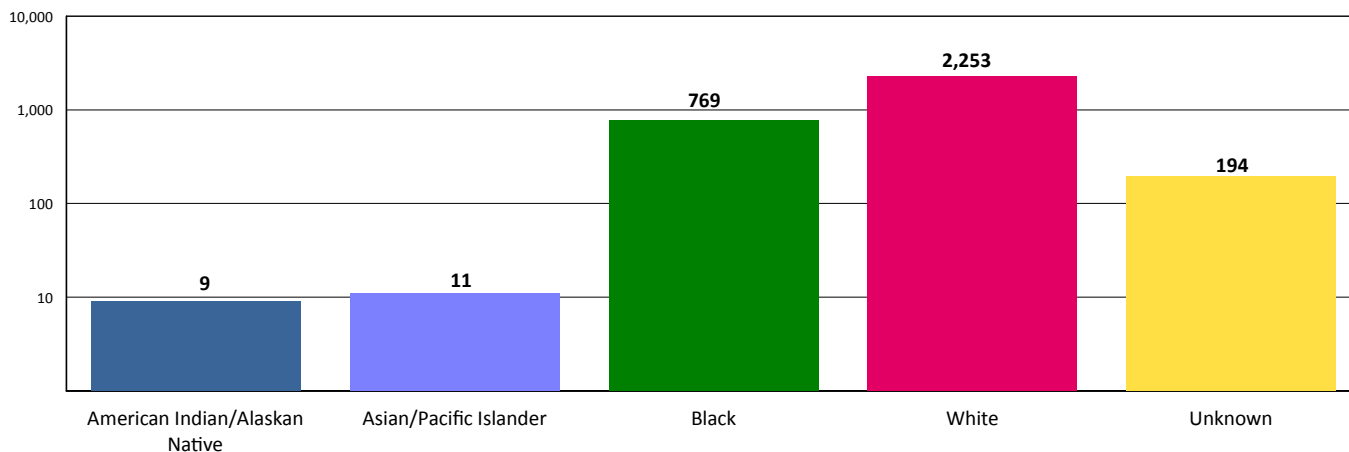



VICTIM INJURY

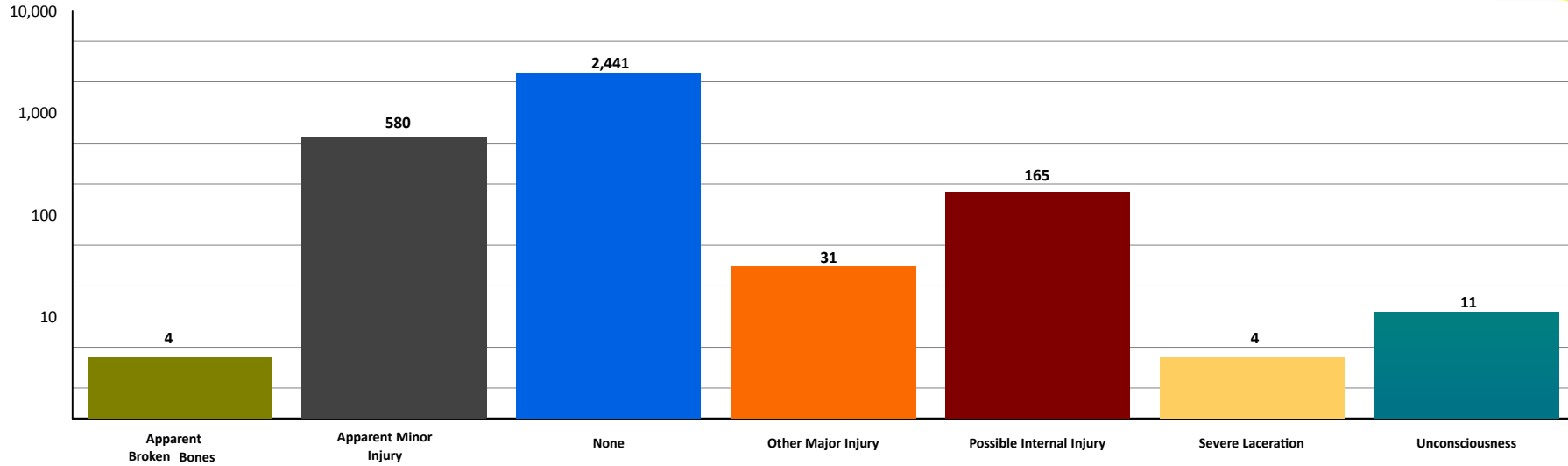

LOCATION OF CRIME

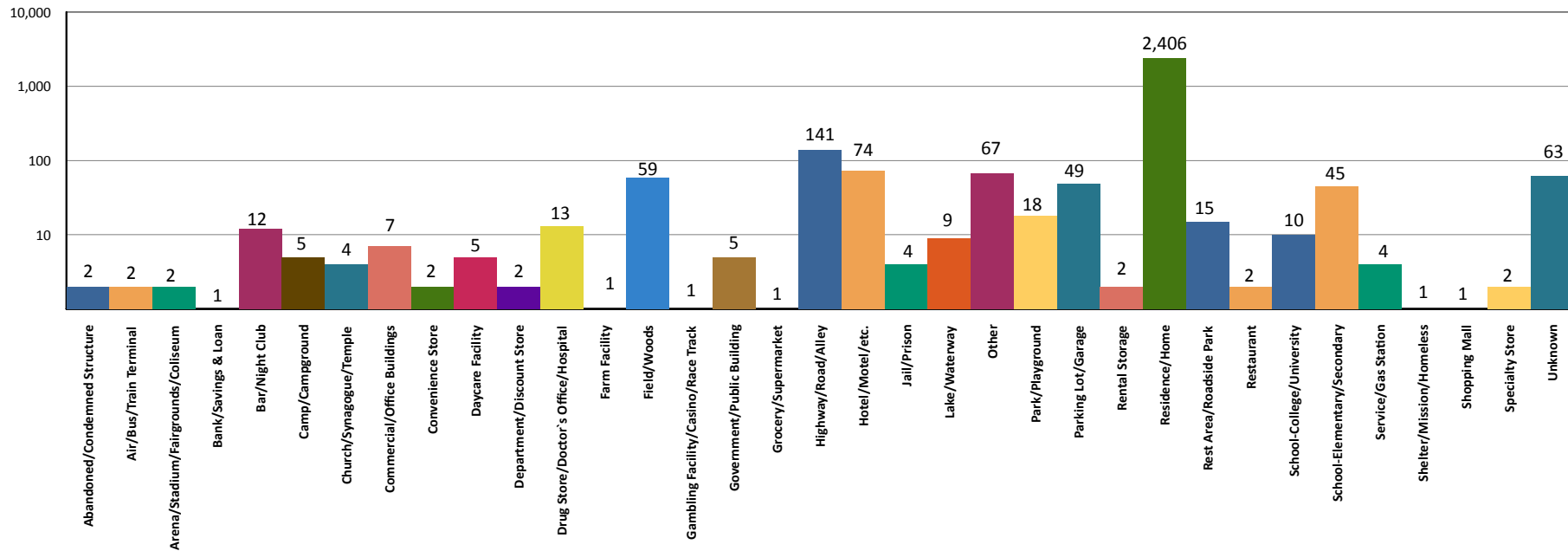

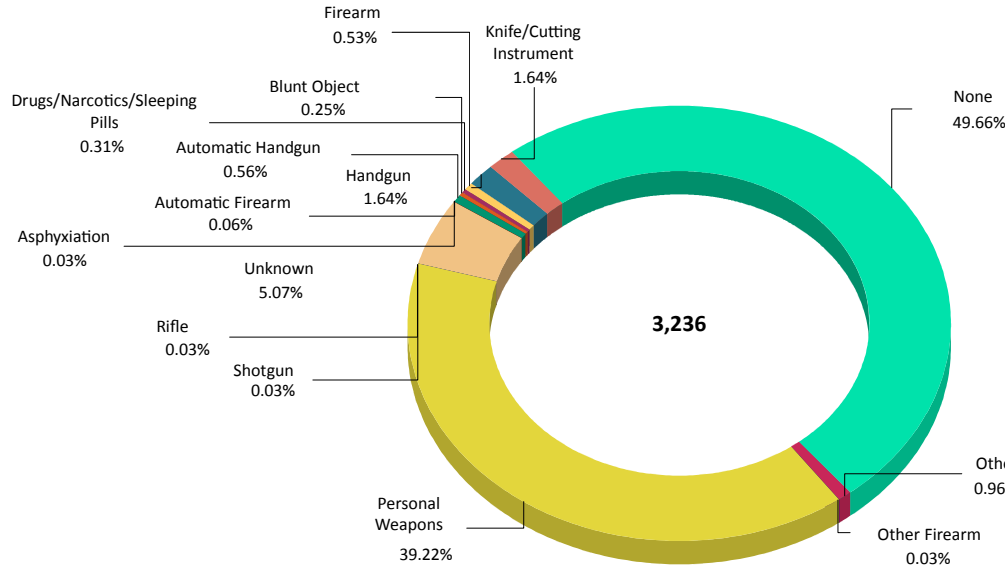

Weapon Used Against Victim

Asphyxiation	1
Automatic Firearm	2
Automatic Handgun	18
Blunt Object	8
Drugs/Narcotics/Sleeping Pills	10
Firearm	17
Handgun	53
Knife/Cutting Instrument	53
None	1,607
Other	31
Other Firearm	1
Personal Weapons	1,269
Rifle	1
Shotgun	1
Unknown	164
Total:	3,236

Victim to Offender Relationship

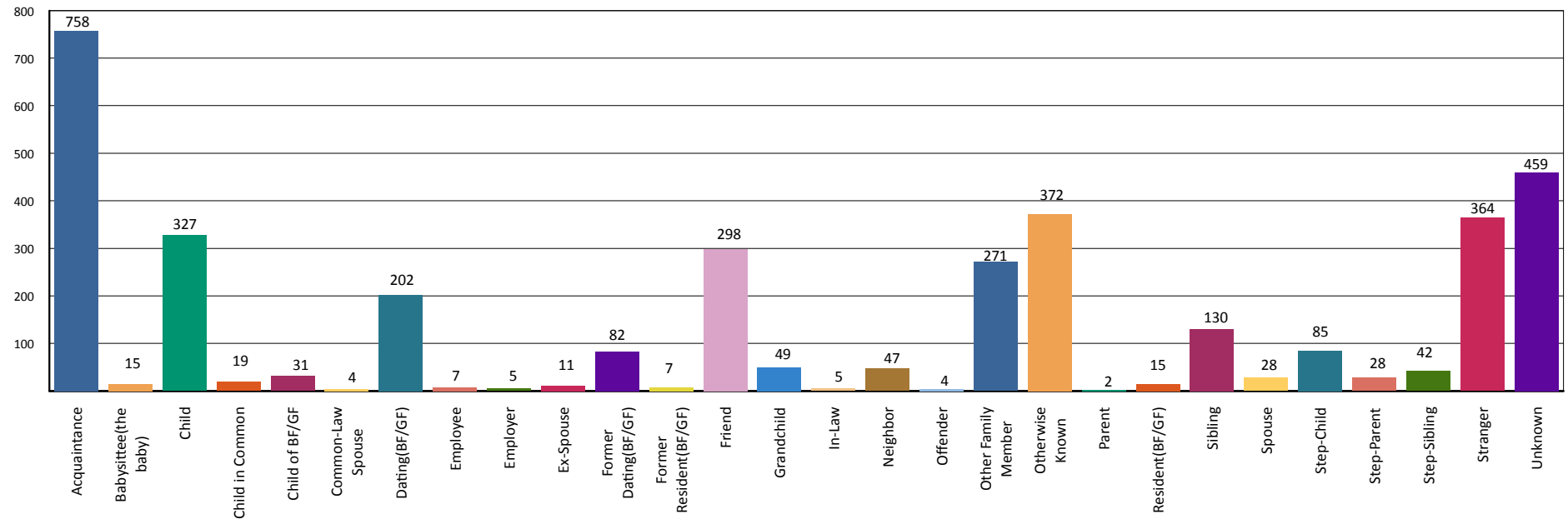

2013 CSC - 1ST
DEGREE ARRESTS
SEXUAL PENETRATION - PENIS/VAGINA



Age Group		Arrests By Age, Sex, and Race									Total
		FEMALE			MALE						
		Black	White	Total	American Indian/Alaskan Native	Asian/Pacific Islander	Black	Unknown	White	Total	
TOTAL JUVENILES	10 & Under	0	0	0	0	0	1	0	0	1	1
	11-12	0	0	0	0	0	1	0	1	2	2
	13-14	0	2	2	0	0	2	0	9	11	13
	15	0	0	0	0	0	5	1	7	13	13
	16	0	0	0	0	0	1	1	13	15	15
	Total	0	2	2	0	0	10	2	30	42	44
TOTAL ADULTS	17	0	0	0	0	0	5	1	11	17	17
	18	0	0	0	0	1	3	1	20	25	25
	19	0	0	0	0	0	6	0	10	16	16
	20	0	1	1	0	0	7	1	8	16	17
	21	2	0	2	0	0	11	1	16	28	30
	22	0	0	0	0	0	4	0	7	11	11
	23	0	0	0	0	0	3	1	6	10	10
	24	0	0	0	0	0	5	1	5	11	11
	25-29	0	1	1	0	1	16	3	24	44	45
	30-34	0	1	1	0	0	18	1	36	55	56
	35-39	0	3	3	0	0	11	4	17	32	35
	40-44	0	0	0	0	0	9	1	24	34	34
	45-49	0	0	0	1	0	10	0	21	32	32
	50-54	0	0	0	0	0	14	1	11	26	26
	55-59	0	0	0	0	0	5	0	9	14	14
	60-64	0	0	0	0	0	0	0	6	6	6
65 & Above	0	0	0	1	0	2	0	6	9	9	
Total	2	6	8	2	2	129	16	237	386	394	
Grand Total:	2	8	10	2	2	139	18	267	428	438	

DEFINITION

Criminal Sexual Conduct (CSC) 3rd Degree (MCL 750.520d) is the sexual intercourse of a person, forcibly and/or against that person's will; or, not forcibly or against the person's will where the victim is incapable of giving consent because of his/her temporary or permanent mental or physical incapacity. Michigan collects the crime data for this offense based on the FBI's National Incident Based Reporting System (NIBRS). **Note: CSC 1st and 3rd are differentiated by the weapon involved and the degree of the victim injury.**

ANALYSIS

VOLUME

The number of victims reported for CSC - 3rd Degree, Sexual Penetration - Penis/Vagina was 1,114. This is a reported increase of 11 percent from 2012.

More victims were reported in the months of April and May than any other month. The fewest number of victims was reported in November. The most victims were reported on Fridays.

RATE

The crime rate for this offense in 2013 was 11 for every 100,000 persons, which is a reported increase of 10 percent from 2012.

CLEARANCES

Law enforcement agencies cleared 331 incidents by an arrest or exceptional clearance out of the 1,084 incidents that were reported. This is a reported 30 percent clearance rate.

VICTIM INFORMATION

Most of the victims (86 percent) did not receive any injury. There were 10 percent of victims who received Apparent Minor Injuries and 3 percent received Possible Internal injuries.

Sixty-one (61) percent of the victims did not have a weapon used against them. The most used weapon occurring 34 percent of the time was a Personal Weapon meaning hands, fists, feet, etc.

When reviewing the Victim to Offender relationships, 29 percent of the time, the victim was an Acquaintance of the offender. With 21 percent of the victims, the Victim to Offender relationship was the Dating (Boyfriend/Girlfriend) relationship. Fifteen (15) percent of the time, the victim was a Friend of the offender.

The most reported location was a Residence/Home, which equates to 76 percent of the victims. The next highest percentage was the Highway/Road/Alley site at 4 percent.

Victims by Month

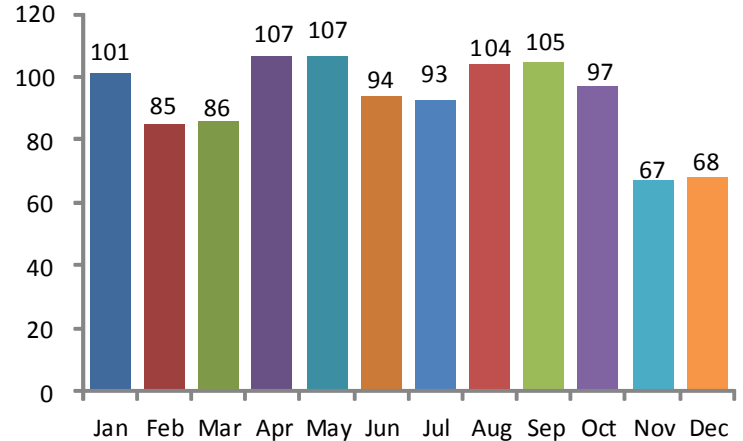

Victims by Day

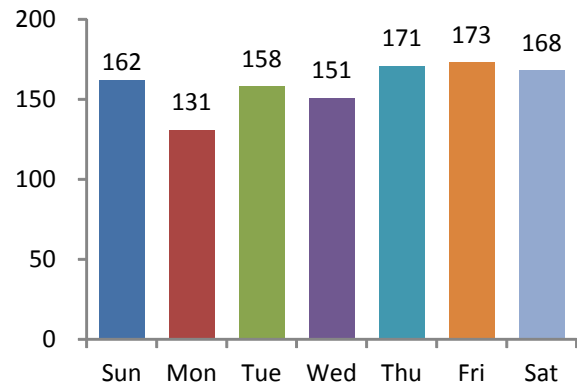

5-Year Trend
Number of Victims

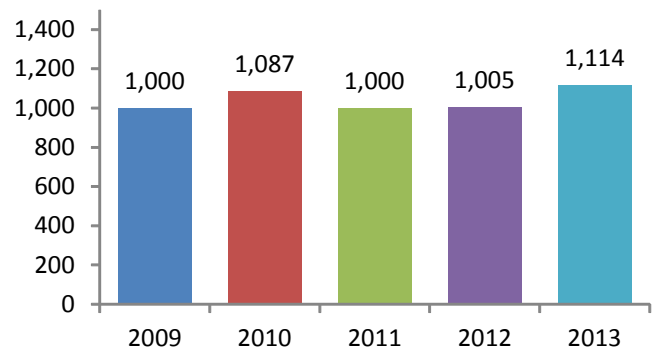



Age of Victims

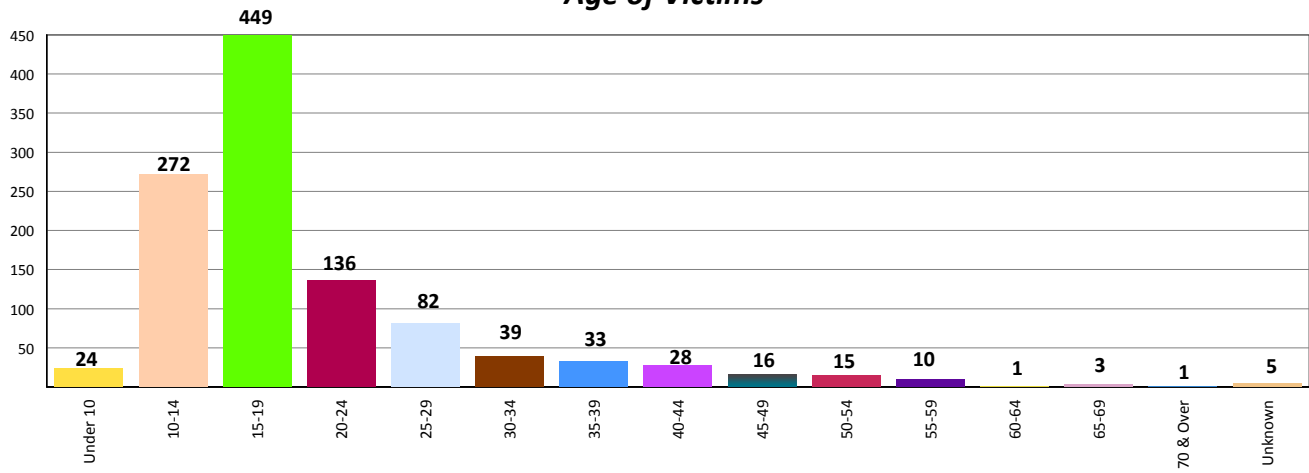

Sex of Victims

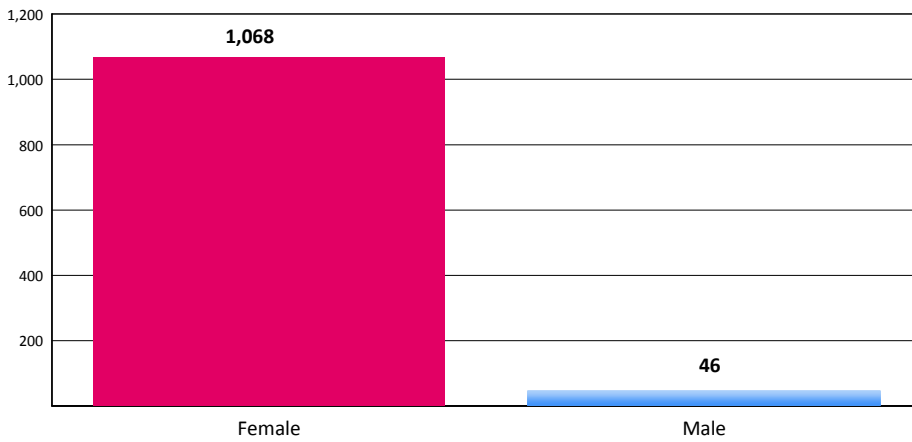

Forty (40) percent of the victims were between the ages of 15 and 19.

Ninety-six (96) percent of the victims were reported as being Females.

Seventy-three (73) percent of the victims were White.

Race of Victims

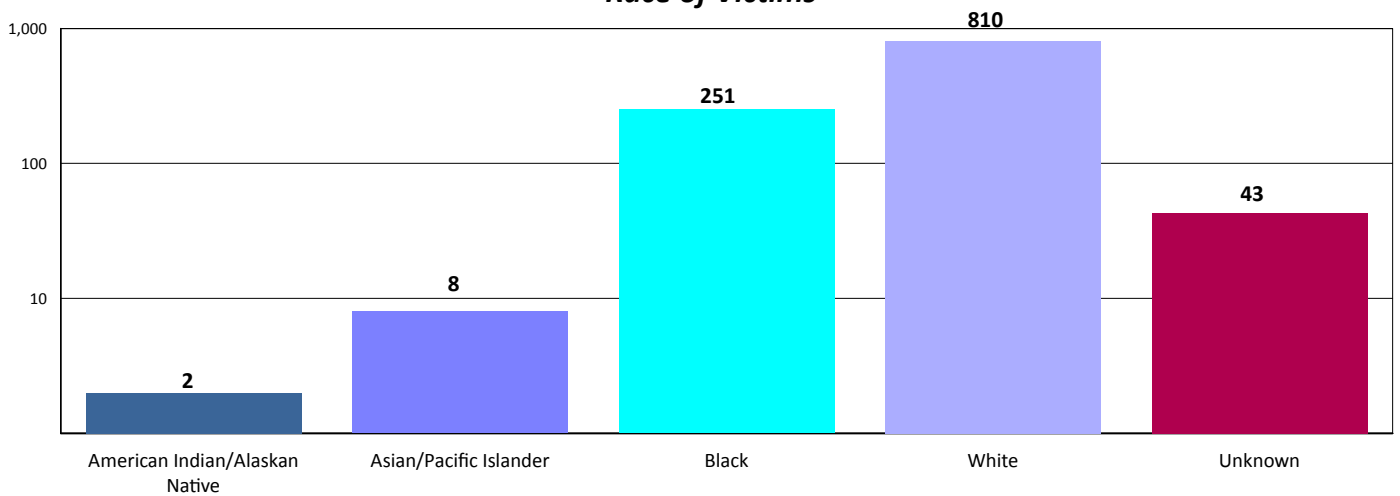



VICTIM INJURY

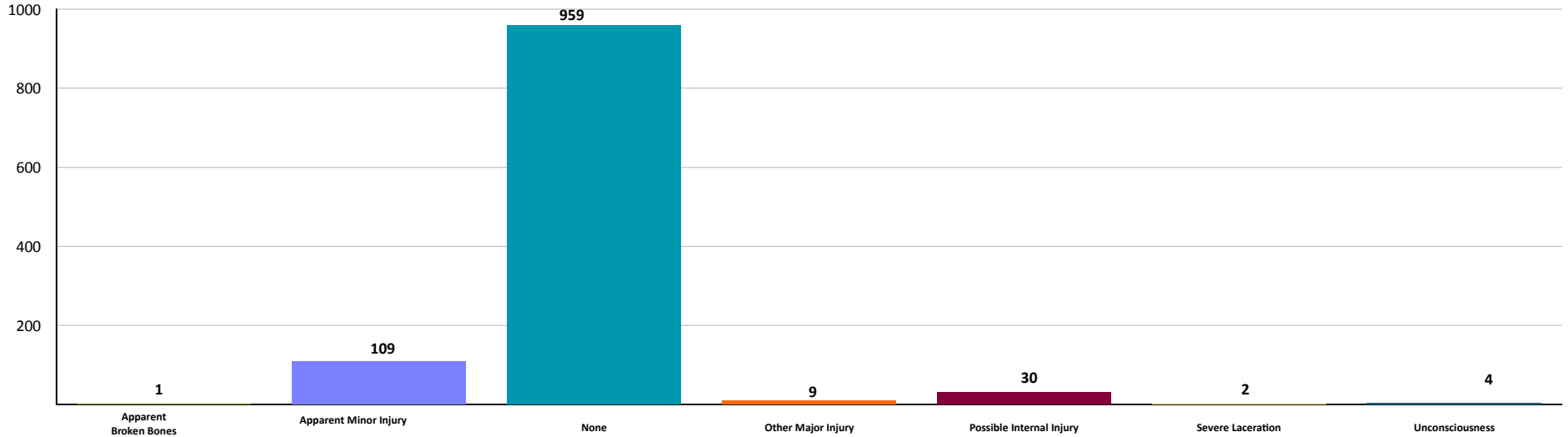

LOCATION OF CRIME

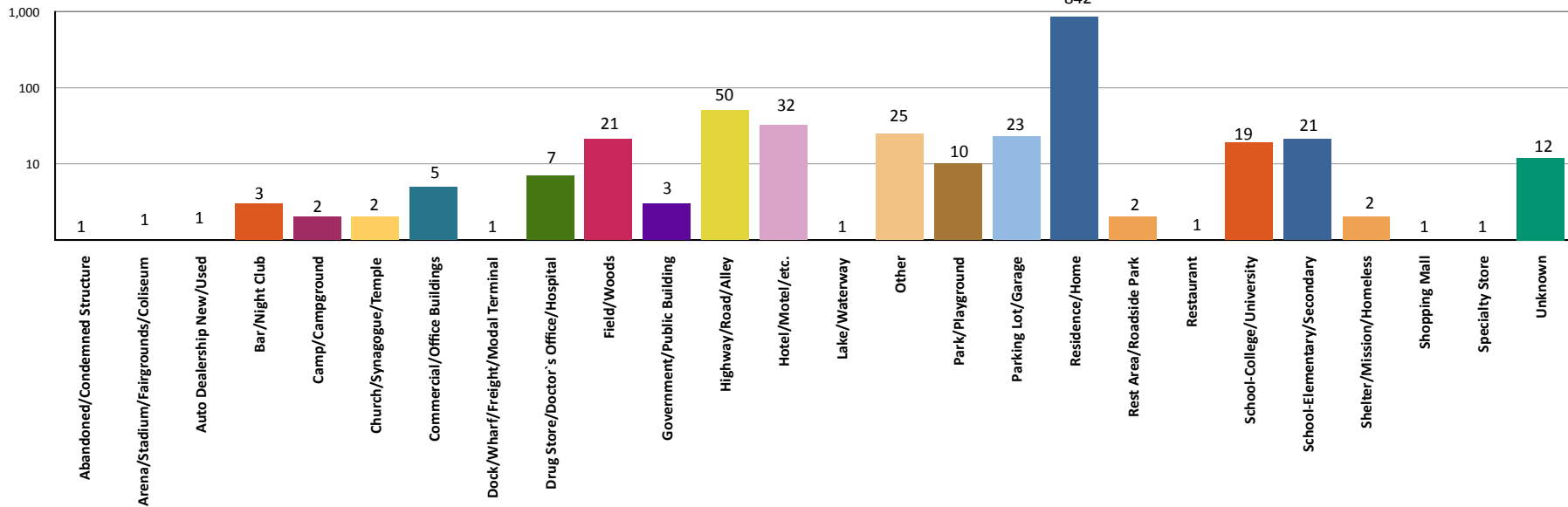

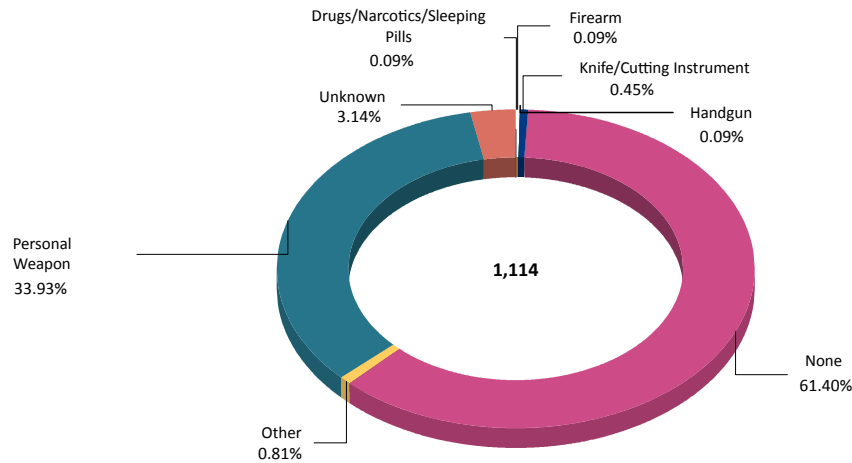

Weapon Used Against Victim

Drugs/Narcotics/Sleeping Pills	1
Firearm	1
Handgun	1
Knife/Cutting Instrument	5
None	684
Other	9
Personal Weapon	378
Unknown	35
Total:	1,114

Victim to Offender Relationship

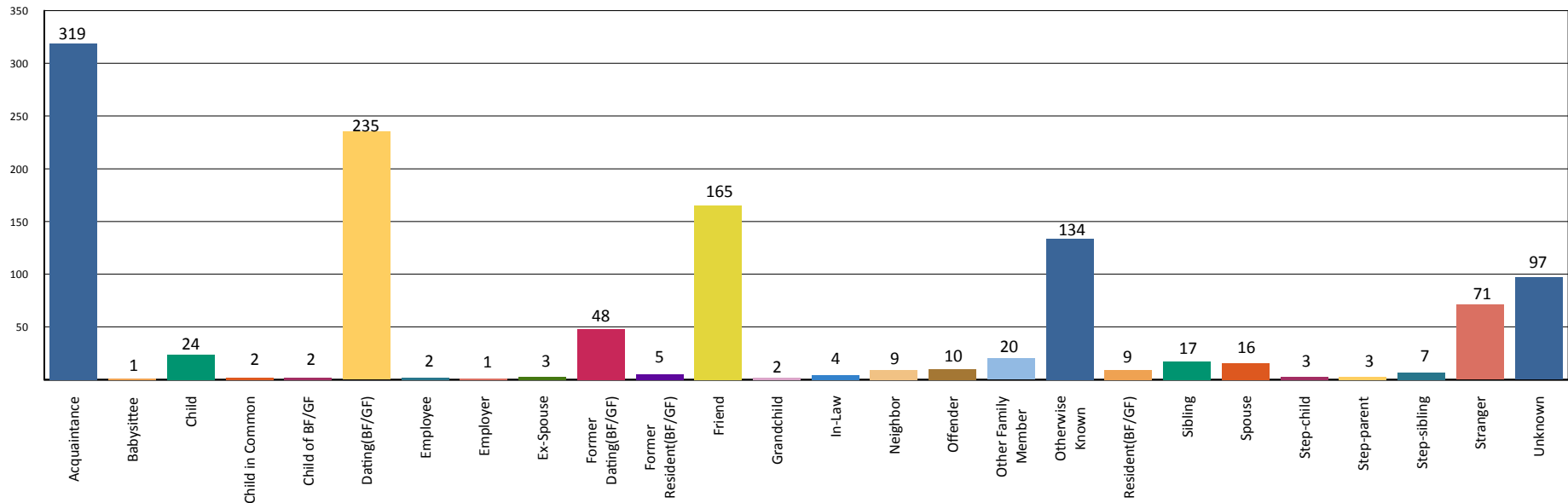

VOR totals will not match the victim totals due to some incidents having multiple offenders but only one victim.

**2013 CSC - 3RD DEGREE
ARRESTS**
SEXUAL PENETRATION - PENIS/VAGINA



		Arrests By Age, Sex, and Race								Total
		FEMALE			MALE					
		Black	White	Total	American Indian/Alaskan Native	Black	Unknown	White	Total	
Age Group		Black	White	Total	American Indian/Alaskan Native	Black	Unknown	White	Total	Total
TOTAL JUVENILES	11-12	0	1	1	0	0	0	0	0	1
	16	0	0	0	0	2	0	1	3	3
	Total	0	1	1	0	2	0	1	3	4
TOTAL ADULTS	17	0	0	0	0	6	2	19	27	27
	18	0	2	2	0	4	0	22	26	28
	19	0	0	0	0	3	1	27	31	31
	20	0	1	1	0	3	1	19	23	24
	21	0	0	0	0	3	0	10	13	13
	22	0	0	0	0	3	0	11	14	14
	23	0	0	0	0	1	0	5	6	6
	24	0	0	0	0	3	0	4	7	7
	25-29	0	0	0	0	6	0	14	20	20
	30-34	0	0	0	0	6	1	11	18	18
	35-39	1	0	1	1	3	1	12	17	18
	40-44	0	1	1	0	2	0	5	7	8
	45-49	0	1	1	0	1	0	8	9	10
	50-54	0	0	0	0	4	0	3	7	7
	55-59	0	0	0	0	3	0	2	5	5
	60-64	0	0	0	0	0	0	2	2	2
65 & Above	0	0	0	0	0	0	1	1	1	
Total	1	5	6	1	51	6	175	233	239	
Grand Total:	1	6	7	1	53	6	176	236	243	