

**Michigan Department of Transportation**  
December 26, 2024

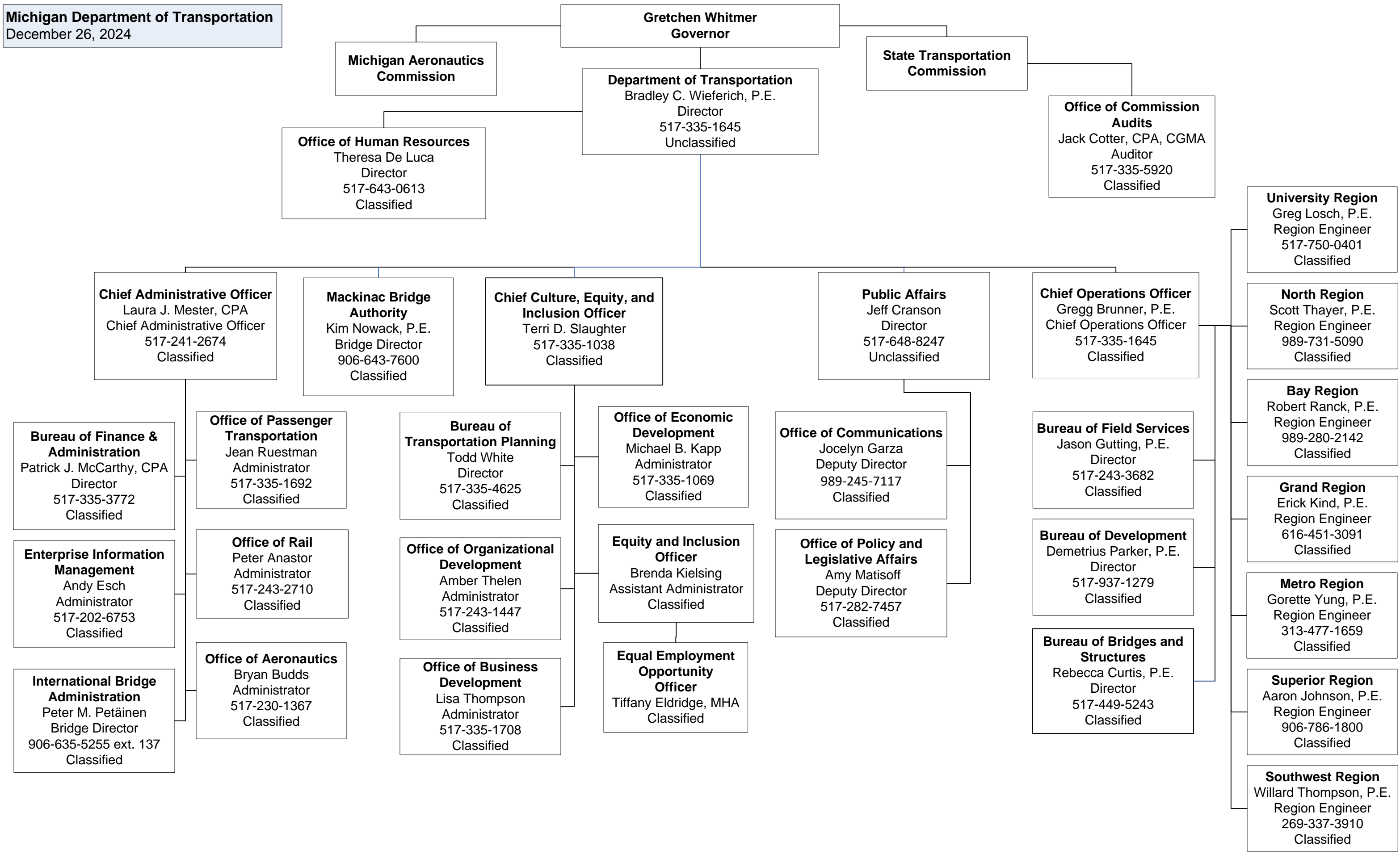

**Gretchen Whitmer**  
**Governor**

**Michigan Aeronautics Commission**

**State Transportation Commission**

**Department of Transportation**  
Bradley C. Wieferich, P.E.  
Director  
517-335-1645  
Unclassified

**Office of Human Resources**  
Theresa De Luca  
Director  
517-643-0613  
Classified

**Office of Commission Audits**  
Jack Cotter, CPA, CGMA  
Auditor  
517-335-5920  
Classified

**Chief Administrative Officer**  
Laura J. Mester, CPA  
Chief Administrative Officer  
517-241-2674  
Classified

**Mackinac Bridge Authority**  
Kim Nowack, P.E.  
Bridge Director  
906-643-7600  
Classified

**Chief Culture, Equity, and Inclusion Officer**  
Terri D. Slaughter  
517-335-1038  
Classified

**Public Affairs**  
Jeff Cranson  
Director  
517-648-8247  
Unclassified

**Chief Operations Officer**  
Gregg Brunner, P.E.  
Chief Operations Officer  
517-335-1645  
Classified

**Bureau of Finance & Administration**  
Patrick J. McCarthy, CPA  
Director  
517-335-3772  
Classified

**Office of Passenger Transportation**  
Jean Ruestman  
Administrator  
517-335-1692  
Classified

**Bureau of Transportation Planning**  
Todd White  
Director  
517-335-4625  
Classified

**Office of Economic Development**  
Michael B. Kapp  
Administrator  
517-335-1069  
Classified

**Office of Communications**  
Jocelyn Garza  
Deputy Director  
989-245-7117  
Classified

**Bureau of Field Services**  
Jason Gutting, P.E.  
Director  
517-243-3682  
Classified

**University Region**  
Greg Losch, P.E.  
Region Engineer  
517-750-0401  
Classified

**North Region**  
Scott Thayer, P.E.  
Region Engineer  
989-731-5090  
Classified

**Bay Region**  
Robert Ranck, P.E.  
Region Engineer  
989-280-2142  
Classified

**Grand Region**  
Erick Kind, P.E.  
Region Engineer  
616-451-3091  
Classified

**Metro Region**  
Gorette Yung, P.E.  
Region Engineer  
313-477-1659  
Classified

**Superior Region**  
Aaron Johnson, P.E.  
Region Engineer  
906-786-1800  
Classified

**Southwest Region**  
Willard Thompson, P.E.  
Region Engineer  
269-337-3910  
Classified

**Enterprise Information Management**  
Andy Esch  
Administrator  
517-202-6753  
Classified

**Office of Rail**  
Peter Anastor  
Administrator  
517-243-2710  
Classified

**Office of Organizational Development**  
Amber Thelen  
Administrator  
517-243-1447  
Classified

**Equity and Inclusion Officer**  
Brenda Kielsing  
Assistant Administrator  
Classified

**Office of Policy and Legislative Affairs**  
Amy Matisoff  
Deputy Director  
517-282-7457  
Classified

**Bureau of Development**  
Demetrius Parker, P.E.  
Director  
517-937-1279  
Classified

**Bureau of Bridges and Structures**  
Rebecca Curtis, P.E.  
Director  
517-449-5243  
Classified

**International Bridge Administration**  
Peter M. Petäinen  
Bridge Director  
906-635-5255 ext. 137  
Classified

**Office of Aeronautics**  
Bryan Budds  
Administrator  
517-230-1367  
Classified

**Office of Business Development**  
Lisa Thompson  
Administrator  
517-335-1708  
Classified

**Equal Employment Opportunity Officer**  
Tiffany Eldridge, MHA  
Classified