

# Appendix Q

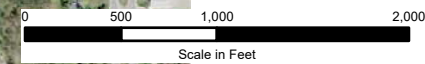
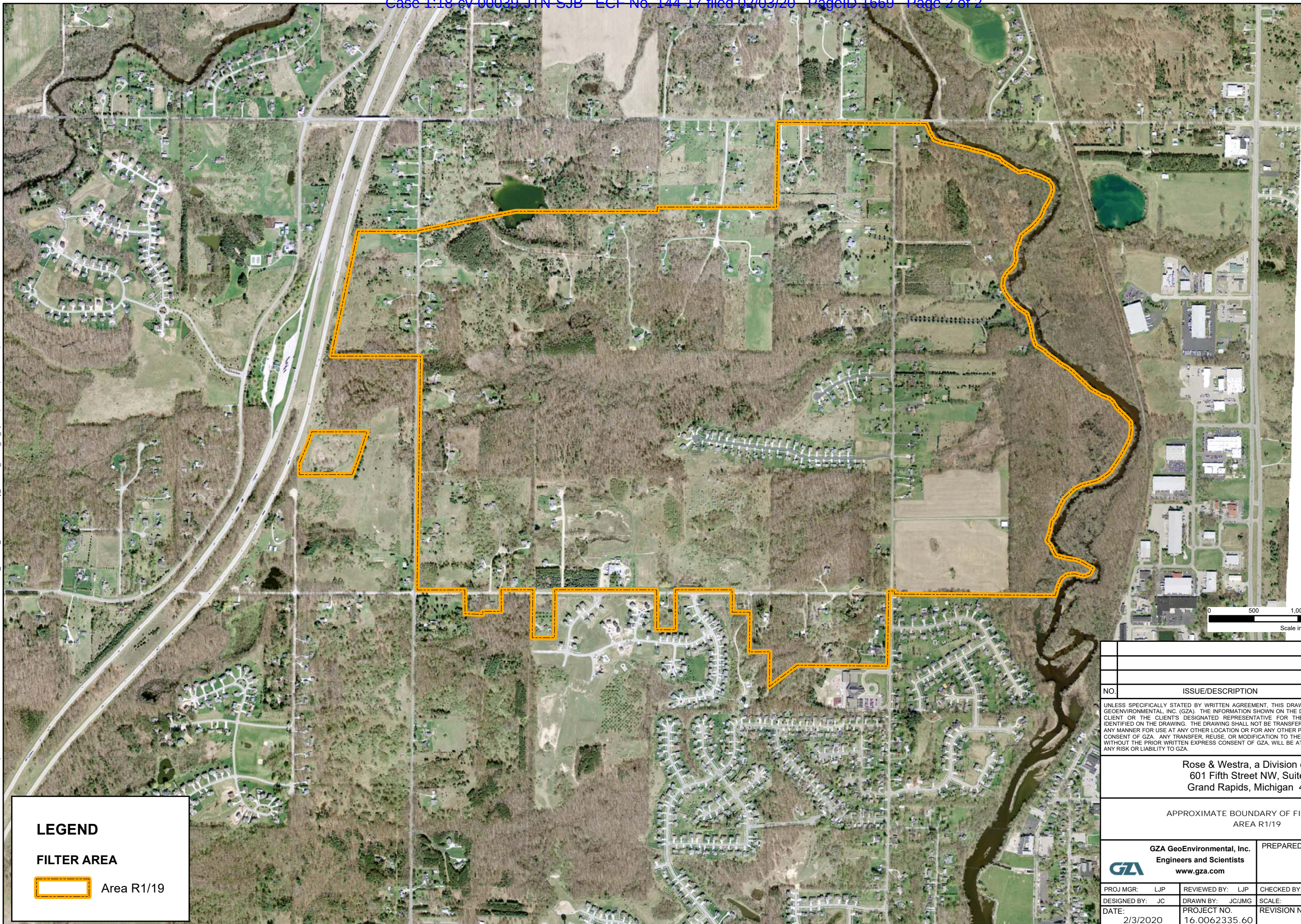
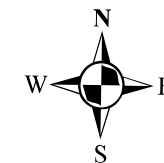

© 2020 - GZA GeoEnvironmental, Inc. J:\16.xx Grand Rapids\16.0062335.60\16.0062335.60Data\_GIS\GIS\_CAD\KentCounty\_AltAreas\_Aerial\_19\_wp.mxd, 2/3/2020, 1:02:16 PM, Jim Cai

**LEGEND**

**FILTER AREA**

Area R1/19

NO.	ISSUE/DESCRIPTION	BY	DATE
<p>UNLESS SPECIFICALLY STATED BY WRITTEN AGREEMENT, THIS DRAWING IS THE SOLE PROPERTY OF GZA GEOENVIRONMENTAL, INC. (GZA). THE INFORMATION SHOWN ON THE DRAWING IS SOLELY FOR USE BY GZA'S CLIENT OR THE CLIENT'S DESIGNATED REPRESENTATIVE FOR THE SPECIFIC PROJECT AND LOCATION IDENTIFIED ON THE DRAWING. THE DRAWING SHALL NOT BE TRANSFERRED, REUSED, COPIED, OR ALTERED IN ANY MANNER FOR USE AT ANY OTHER LOCATION OR FOR ANY OTHER PURPOSE WITHOUT THE PRIOR WRITTEN CONSENT OF GZA. ANY TRANSFER, REUSE, OR MODIFICATION TO THE DRAWING BY THE CLIENT OR OTHERS, WITHOUT THE PRIOR WRITTEN EXPRESS CONSENT OF GZA, WILL BE AT THE USER'S SOLE RISK AND WITHOUT ANY RISK OR LIABILITY TO GZA.</p>			
<p>Rose &amp; Westra, a Division of GZA 601 Fifth Street NW, Suite 102 Grand Rapids, Michigan 49504</p>			
<p>APPROXIMATE BOUNDARY OF FILTER AREA AREA R1/19</p>			
<p>GZA GeoEnvironmental, Inc. Engineers and Scientists www.gza.com</p>		<p>PREPARED FOR: WN&amp;J/WWW</p>	
PROJ MGR: LJP	REVIEWED BY: LJP	CHECKED BY: LJP	<p>FIGURE <b>R-1</b></p>
DESIGNED BY: JC	DRAWN BY: JC/JMG	SCALE: 1"=1,000'	
DATE: 2/3/2020	PROJECT NO. 16.0062335.60	REVISION NO.	