

Appendix A

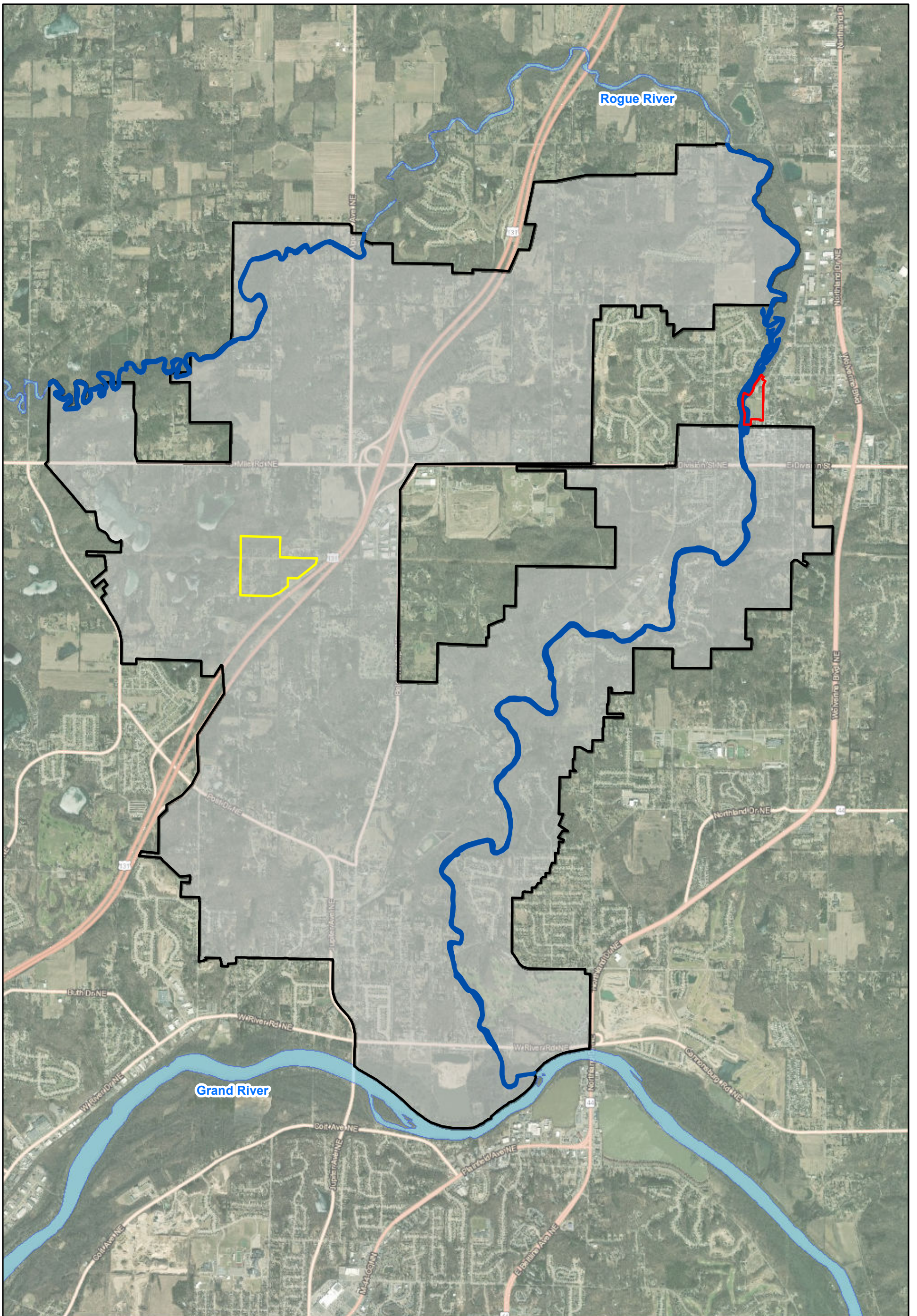

EGLE

AECOM

Prepared: 2/3/2020



Legend

- North Kent Study Area
- House Street Disposal Site
- Rockford Tannery
- Rogue River Located in the North Kent Study Area

N

0 0.25 0.5
Miles

APPENDIX A
NORTH KENT STUDY AREA

KENT COUNTY, MI

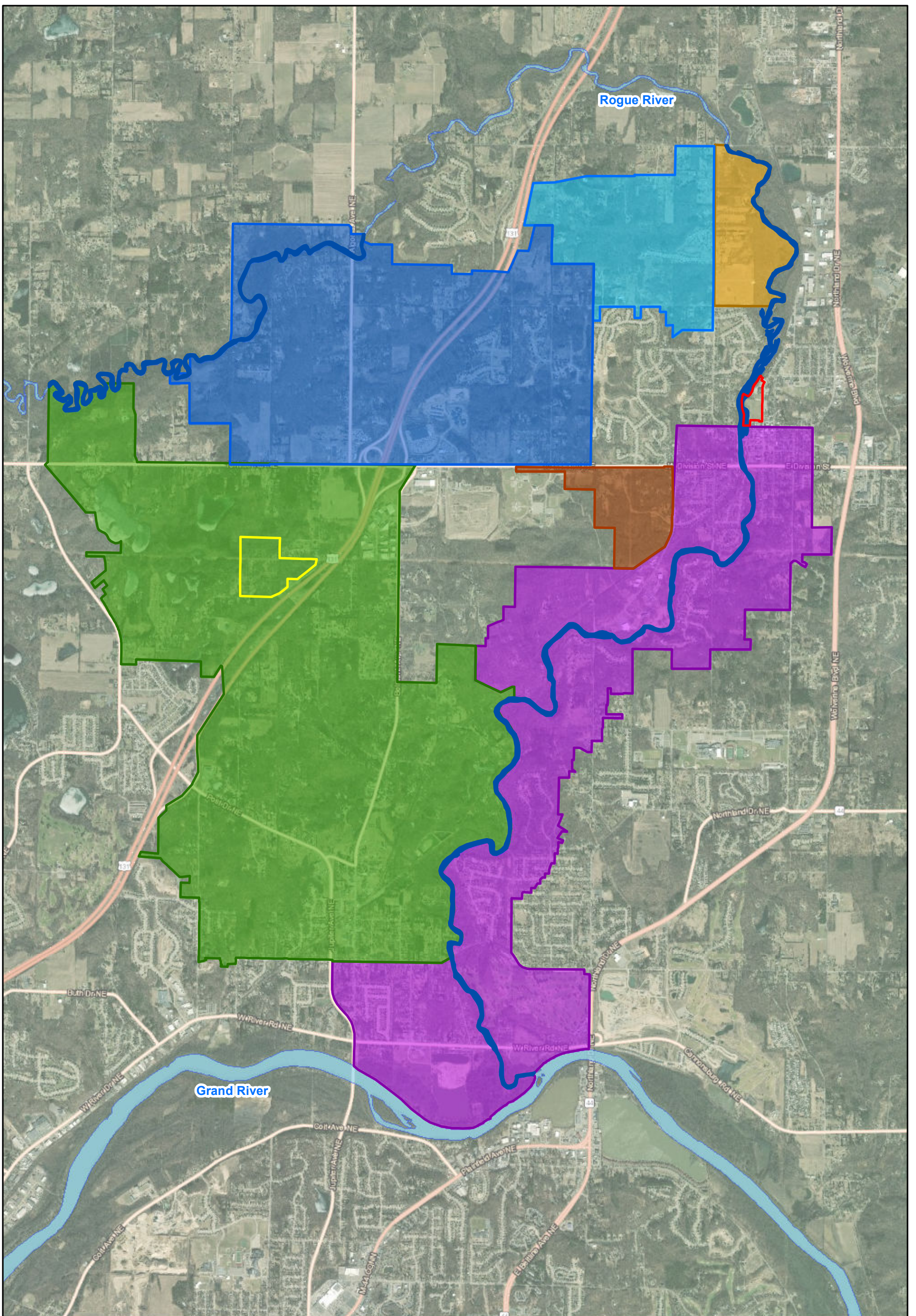

EGLE

AECOM

Prepared: 2/3/2020



Legend

PFAS Investigation Areas

- 12 Mile & Summit
- House Street
- North Childsdale/10 Mile
- Rogue River
- Wolven/Jewell
- Wolven Northeast
- House Street Disposal Site
- Rockford Tannery
- Rogue River Located in the North Kent Study Area

0 0.25 0.5 Miles

APPENDIX A
NORTH KENT STUDY AREA -
PFAS INVESTIGATION AREAS

KENT COUNTY, MI

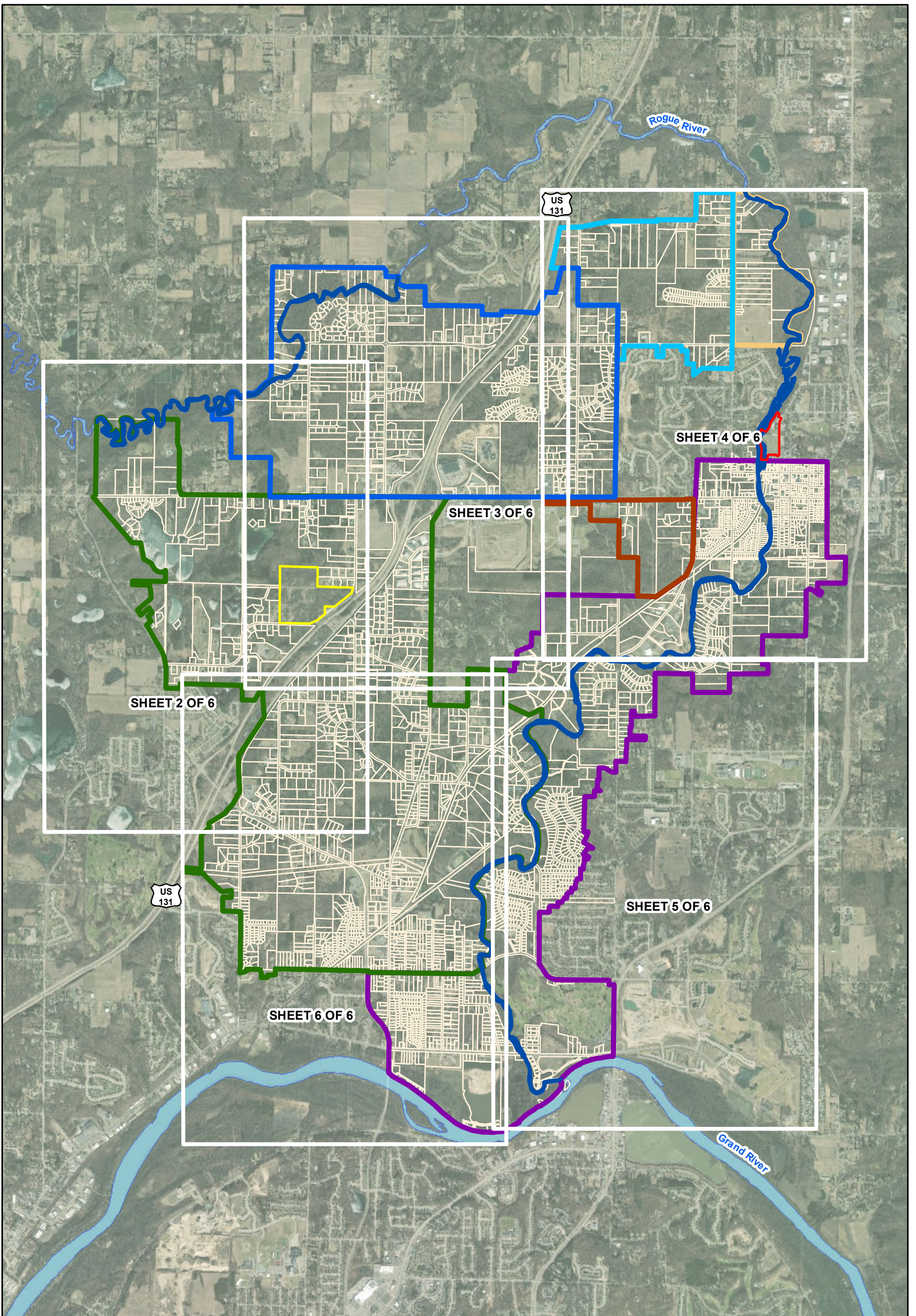

	<p>Map Location</p>	<p>Legend</p> <p>PFAS Investigation</p> <ul style="list-style-type: none"> 12 Mile & Summit House Street North Childsdale/10 Mile Rogue River Wolven/Jewell Wolven Northeast 	<ul style="list-style-type: none"> Parcel Boundary House Street Disposal Site Rockford Tannery Rogue River Located in the North Kent Study Area <div style="text-align: right;"> <p>0 0.25 0.5 Miles</p> </div>	<p style="text-align: center;">APPENDIX A MAPS OF NORTH KENT STUDY AREA SHEET 1 OF 6</p> <p style="text-align: center;">KENT COUNTY, MI</p>
<p>Prepared: 2/3/2020</p>				

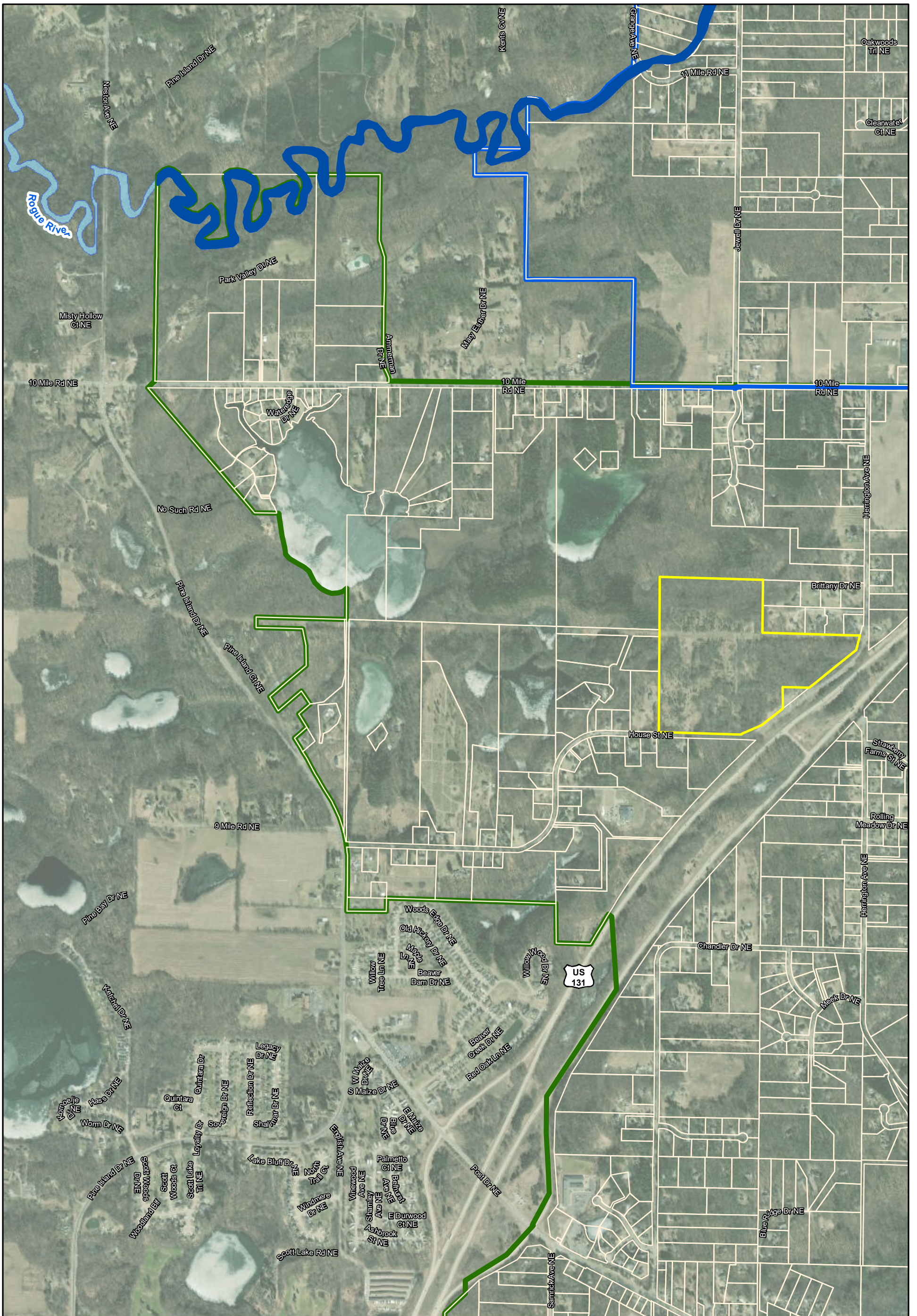

EGLE

AECOM

Prepared: 2/3/2020

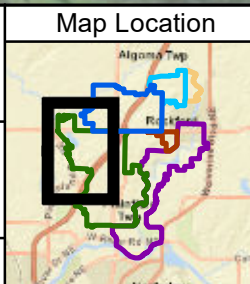

Legend

PFAS Investigation Areas

- 12 Mile & Summit
- House Street
- North Childsdale/10 Mile
- Rogue River
- Woven/Jewell
- Woven Northeast
- Parcel Boundary
- House Street Disposal Site
- Rockford Tannery
- Rogue River Located in the North Kent Study Area









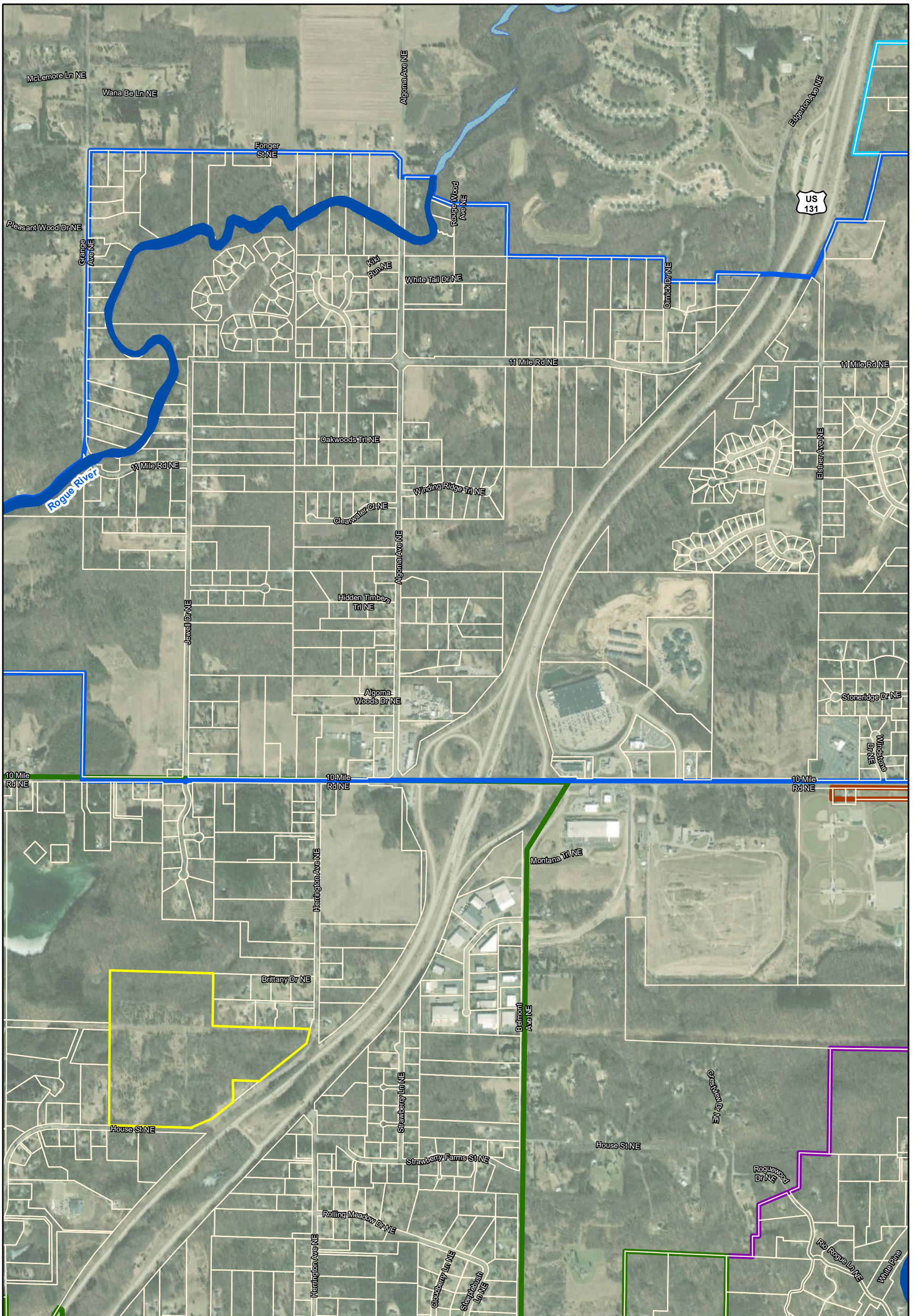



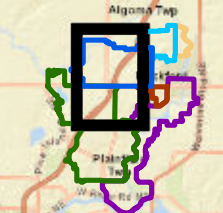

0 0.1 0.2 Miles

N



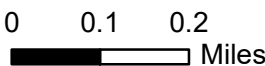

APPENDIX A
MAPS OF NORTH KENT
STUDY AREA
SHEET 2 OF 6

KENT COUNTY, MI

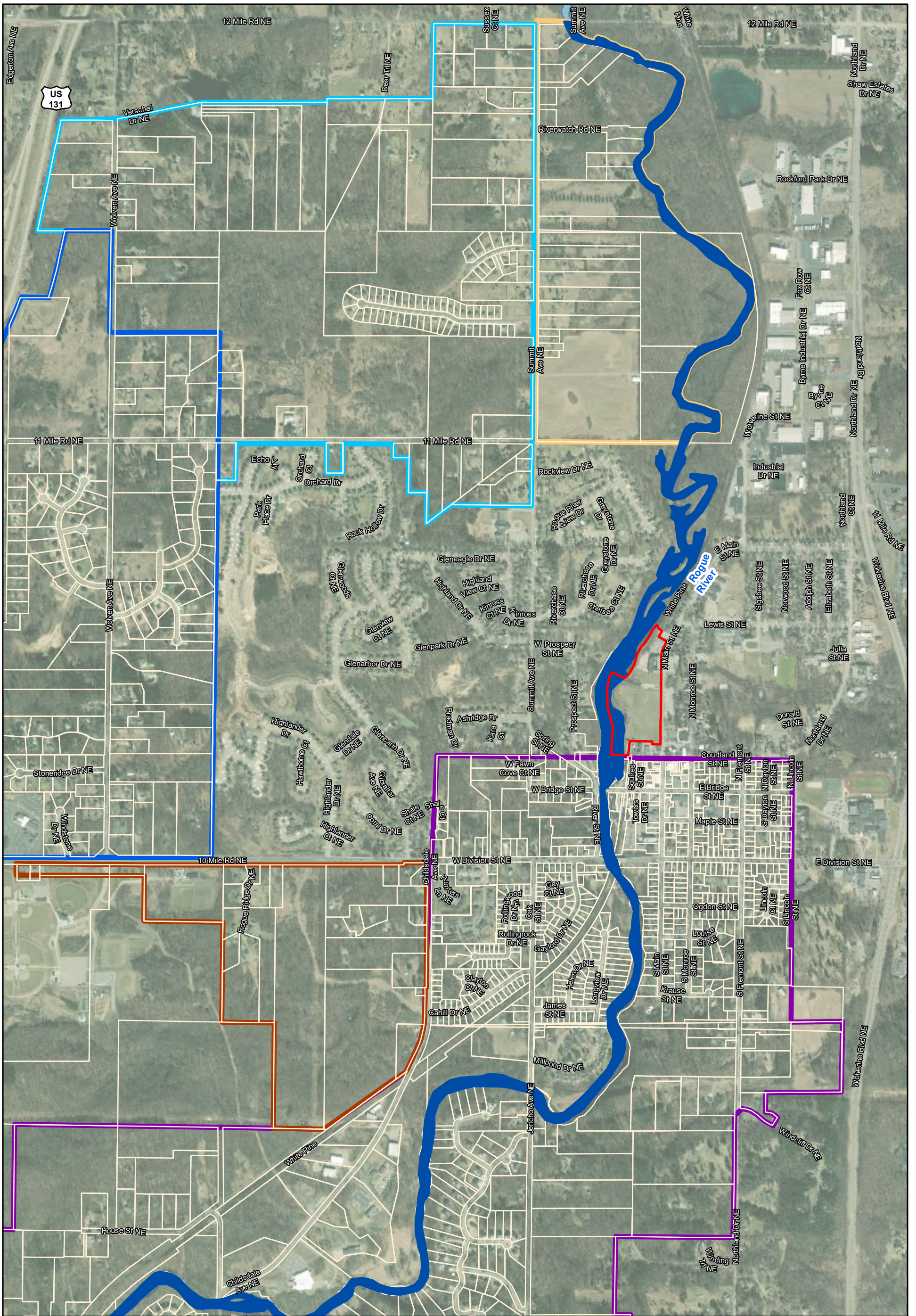



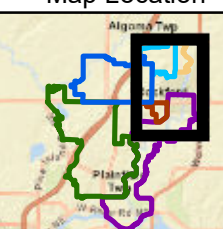

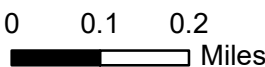

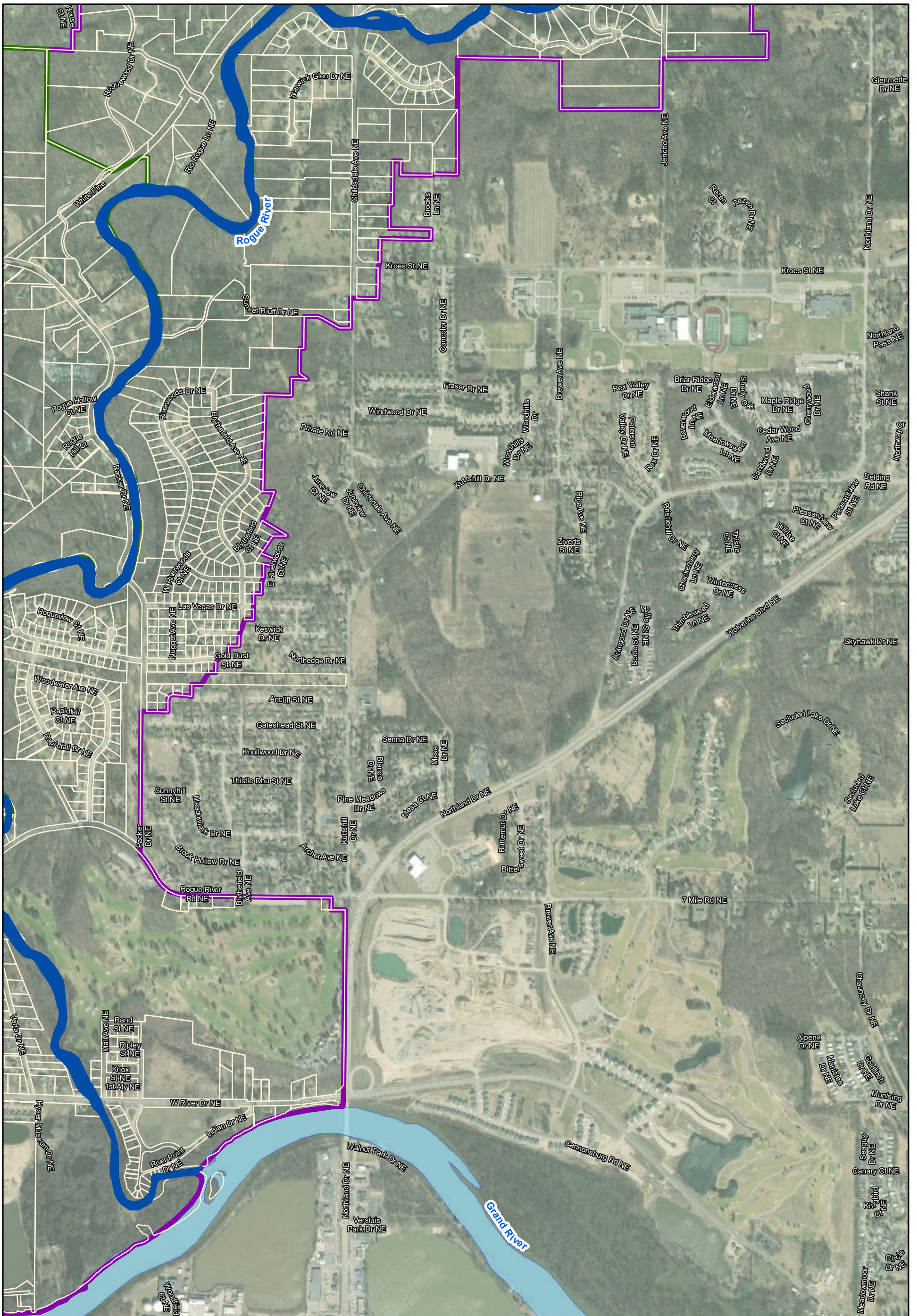



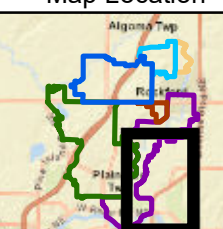



  Prepared: 2/3/2020	Map Location 	Legend PFAS Investigation Areas <ul style="list-style-type: none">  12 Mile & Summit  House Street  North Childsdale/10 Mile  Rogue River  Woven/Jewell  Woven Northeast <ul style="list-style-type: none">  Parcel Boundary  House Street Disposal Site  Rockford Tannery  Rogue River Located in the North Kent Study Area 	<div style="text-align: center;">  APPENDIX A MAPS OF NORTH KENT STUDY AREA SHEET 3 OF 6 KENT COUNTY, MI </div> <div style="text-align: center;">  </div>
--	--	--	---



  Prepared: 2/3/2020	Map Location 	Legend PFAS Investigation Areas <ul style="list-style-type: none"> — 12 Mile & Summit — House Street — North Childsdale/10 Mile — Rogue River — Wolgen/Jewell — Wolgen Northeast <ul style="list-style-type: none"> Parcel Boundary House Street Disposal Site Rockford Tannery — Rogue River Located in the North Kent Study Area 	<div style="text-align: center;">  APPENDIX A MAPS OF NORTH KENT STUDY AREA SHEET 4 OF 6 KENT COUNTY, MI </div> <div style="text-align: center;">  </div>
--	--	--	--

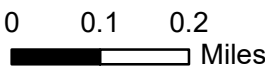

  Prepared: 2/3/2020	Map Location 	Legend PFAS Investigation Areas  12 Mile & Summit  House Street  North Childsdale/10 Mile  Rogue River  Woven/Jewell  Woven Northeast	 Parcel Boundary  House Street Disposal Site  Rockford Tannery  Rogue River Located in the North Kent Study Area	<div style="text-align: center;">  APPENDIX A MAPS OF NORTH KENT STUDY AREA SHEET 5 OF 6 KENT COUNTY, MI </div> <div style="text-align: center;">  </div>
--	--	--	---	---

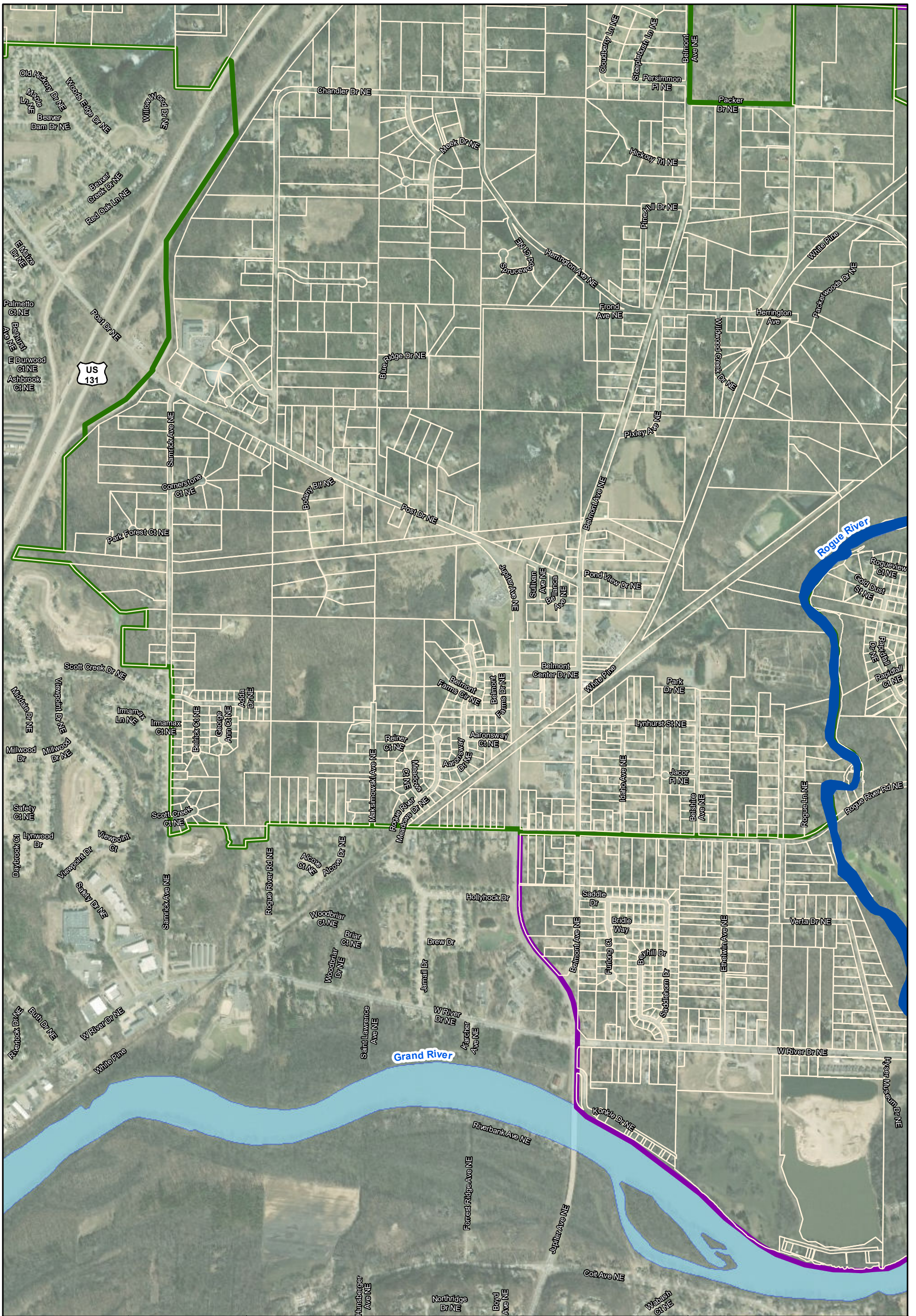

EGLE

AECOM

Prepared: 2/3/2020

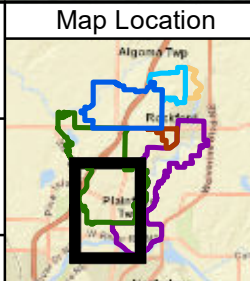

Legend

PFAS Investigation Areas

- ▬ 12 Mile & Summit
- ▬ House Street
- ▬ North Childsdale/10 Mile
- ▬ Rogue River
- ▬ Wolven/Jewell
- ▬ Wolven Northeast

- Parcel Boundary
- House Street Disposal Site
- Rockford Tannery
- ▬ Rogue River Located in the North Kent Study Area

0 0.1 0.2 Miles

APPENDIX A
MAPS OF NORTH KENT
STUDY AREA
SHEET 6 OF 6

KENT COUNTY, MI