

## Michigan Department of Health & Human Services Organizational Chart

This information in this document is a reflection of the official record in the HRMN payroll system. This is a working document and will be updated on a bi-monthly basis with the payroll system. Please review the content below for guidance on reading the organizational chart.

### Box Content

Each position code should have its own box and should contain the position code, employee name, the classification indicated in HRMN, home unit (if level is appropriate). A name followed by an \* appears on more than one page of the org chart.

(Note: A many to one code will contain multiple employee names but will have one position code and classification applicable to all employees in that box).

### Structure Format

Each administration is organized by department code. A change in department code, home unit, or unit name is indicated in bold font. If a box is absent any of the above mentioned items, it is to be assumed that the applicable information to the employee in question can be confirmed by following their organizational structure. See the Q/A and illustration on the right for further clarification on how to read the org. chart.

Question 1. What is the home unit of Employee 7?

Answer 1. Employee 7 works in the “Unit 1” work unit. Employee 7 reports to Supervisor C, falls under department code A111. Therefore, the Home Unit of Employee 7 is 1AB.

Question 2. What is the department code of Employee 1?

Answer 2. Employee 1 reports to Supervisor B. They both are on the home unit 2CD and on department code A2222.

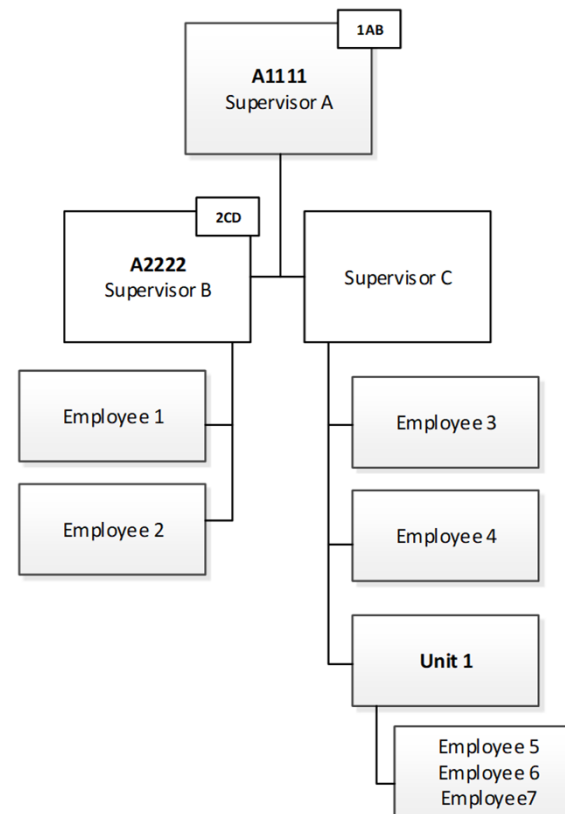

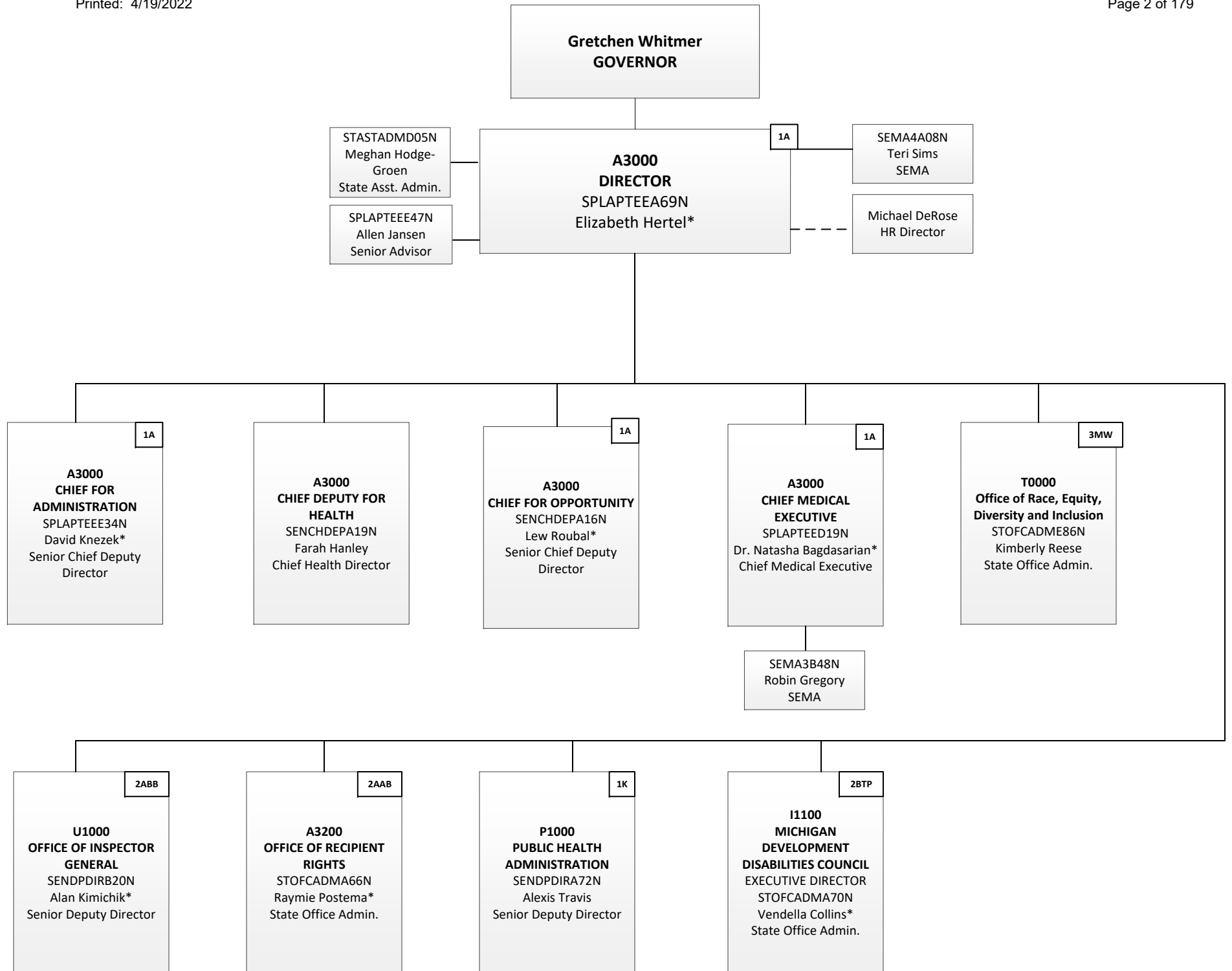

**A3000**  
**DIRECTOR**  
SPLAPTEEA69N  
Elizabeth Hertel\*

STASTADM28N  
Chardae Burton  
State Asst. Admin.

**A3000** 1B  
**CHIEF FOR ADMINISTRATION**  
SPLAPTEEE34N  
David Knezek\*  
Senior Chief Deputy Director

SEMA3B55N  
Jacqueline Boyd  
SEMA

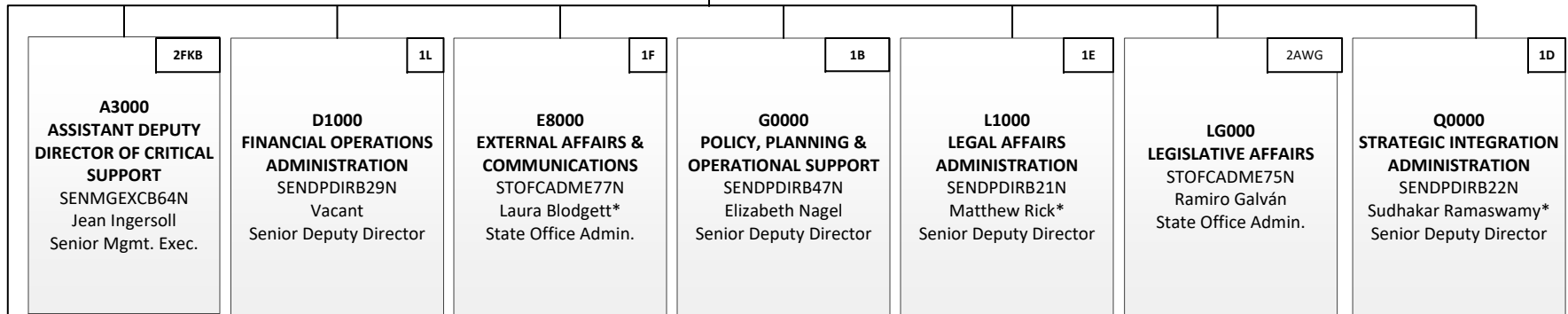

STASTADMC38N  
Vacant  
State Asst. Admin.

DPTLTCHAB26N  
Kathy Land  
Dept. Technician

GNOFASTEB10N  
Jay DuBois-Jones  
General Office Asst.

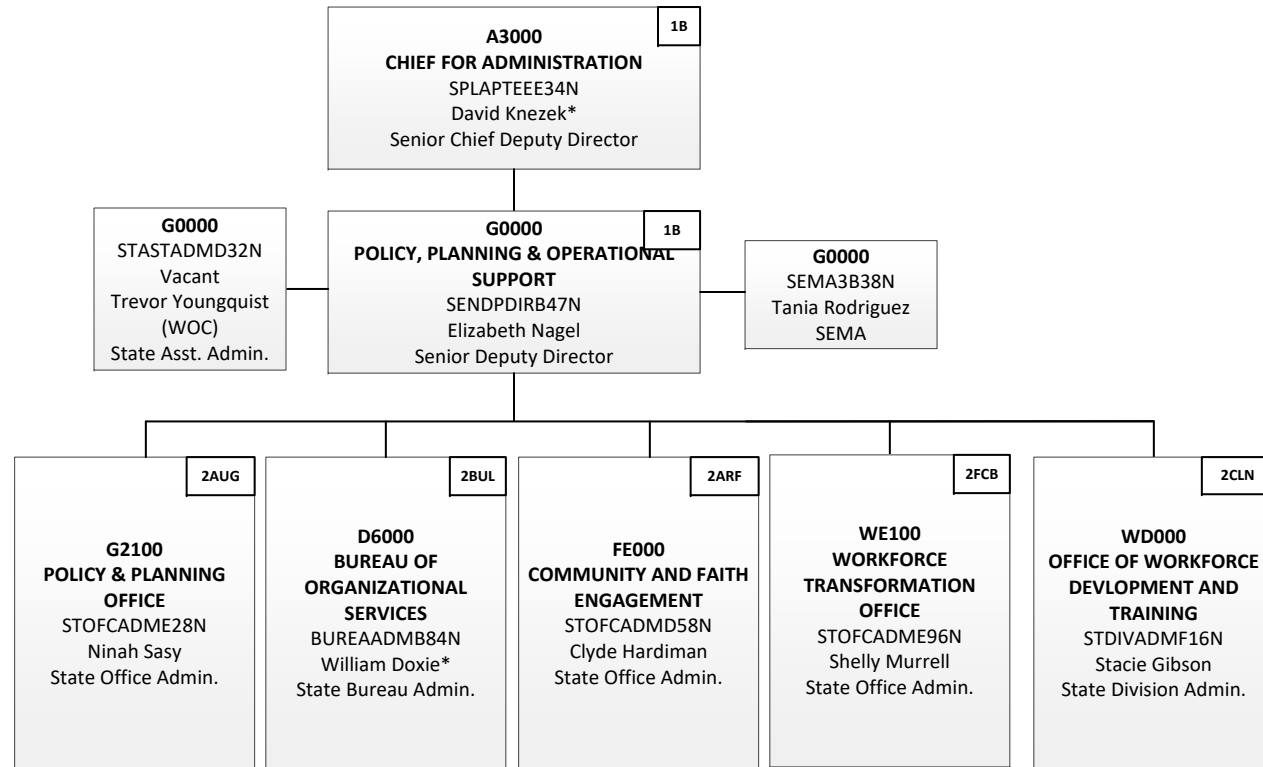

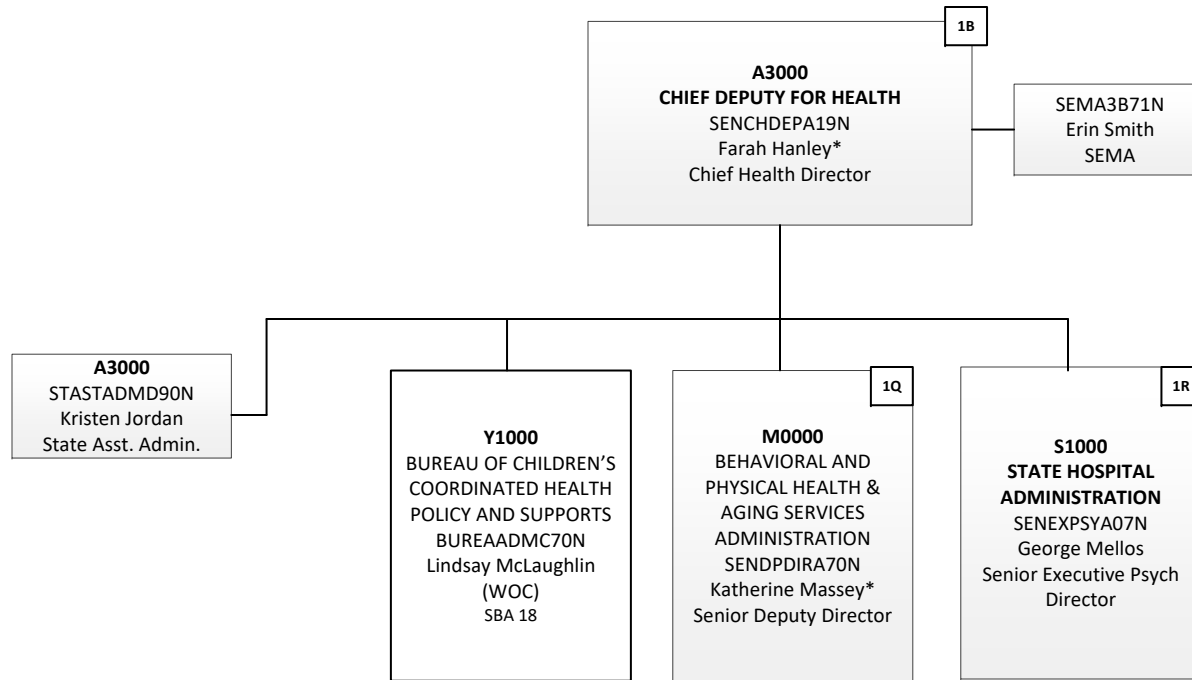

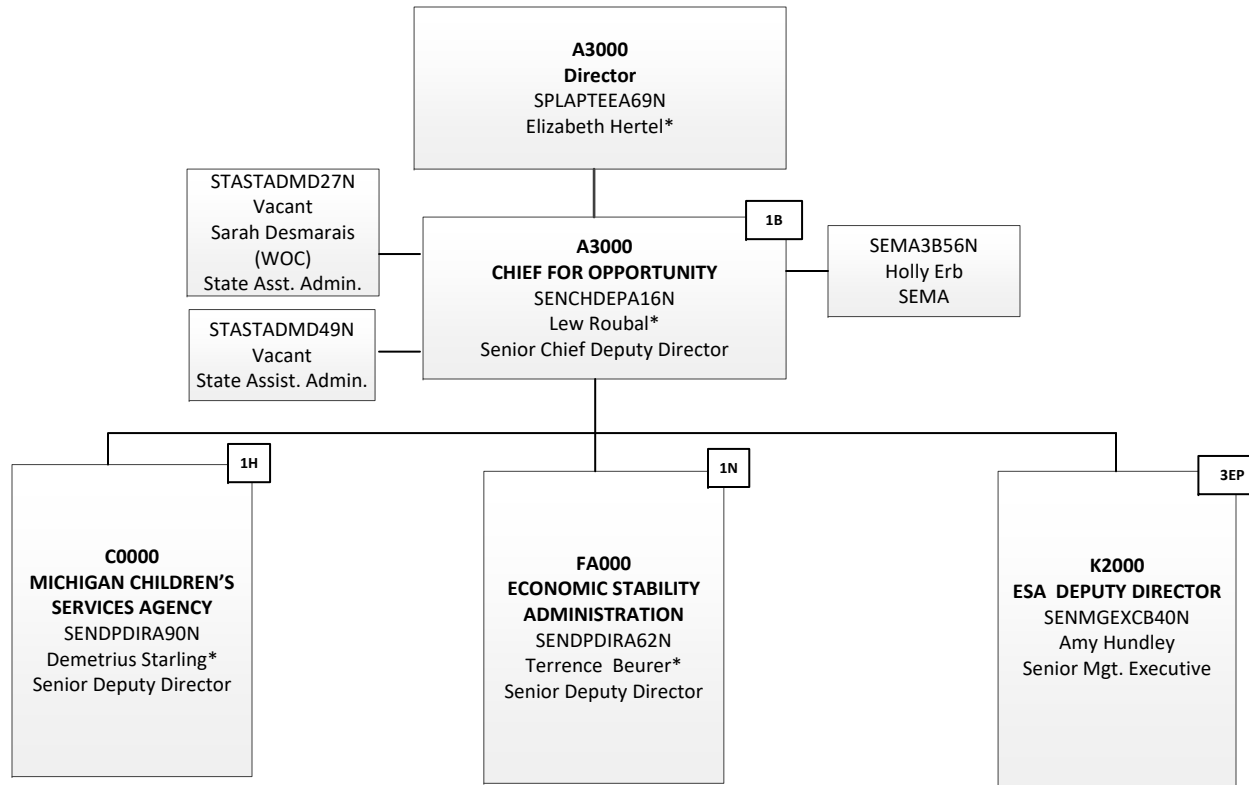

**OFFICE OF HUMAN RESOURCES** 1C  
 (Civil Service)  
 Michael DeRose  
 Human Resources Director

Tammy Szydowski  
 HR Specialist

**LABOR RELATIONS**

**Classifications/ Selections**

**Payroll/Transactions**

**OHR Reception** 3LI

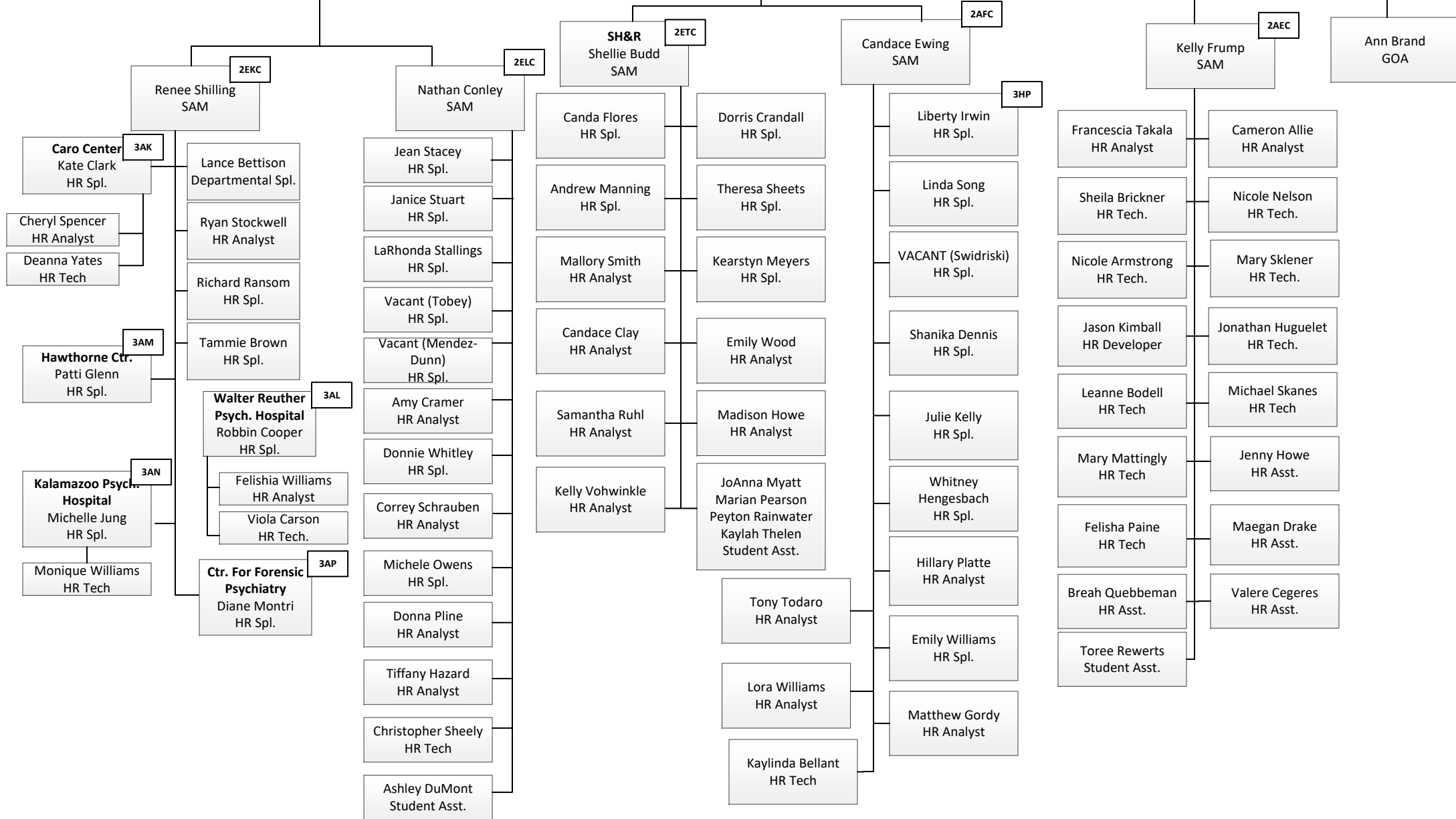

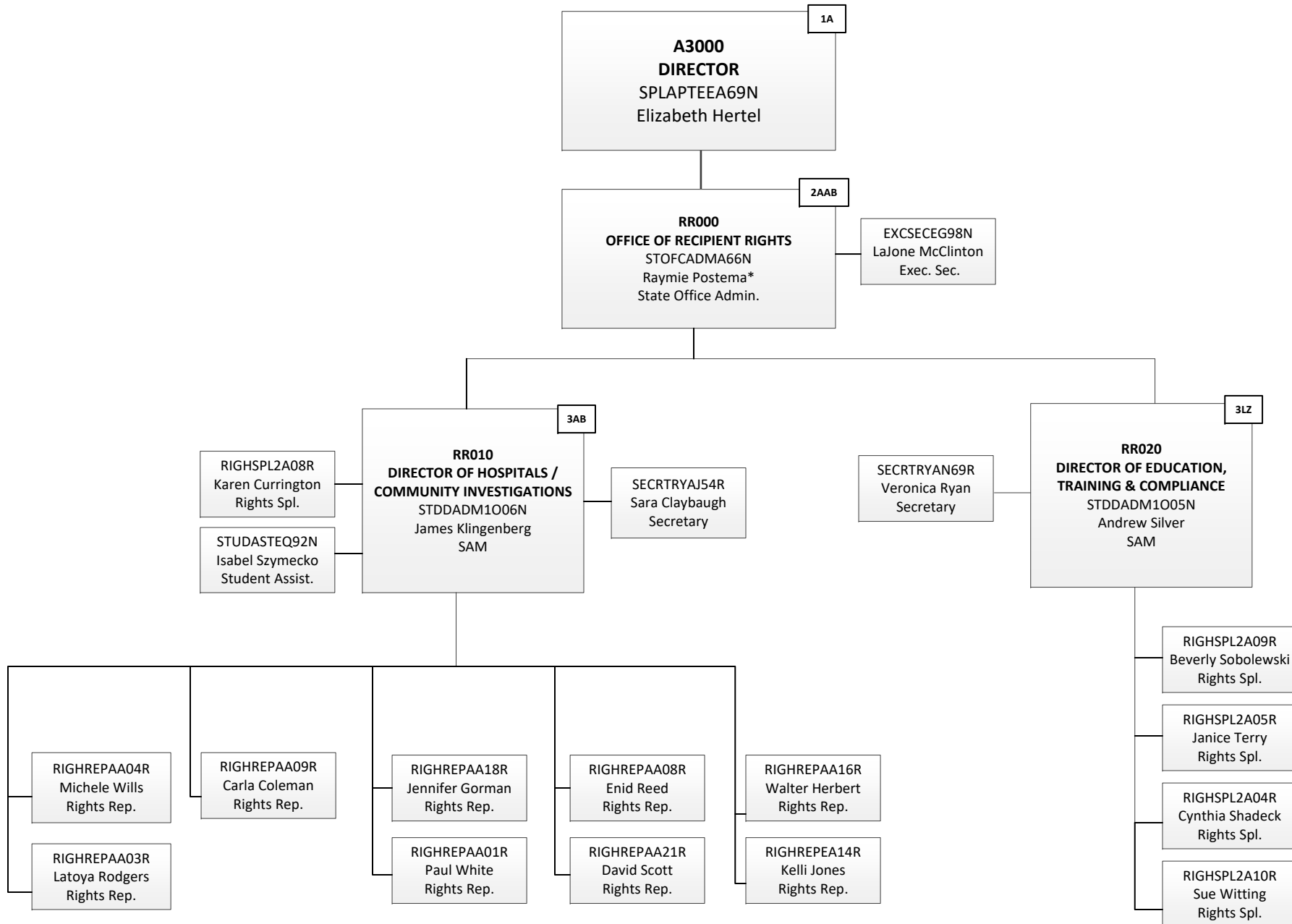



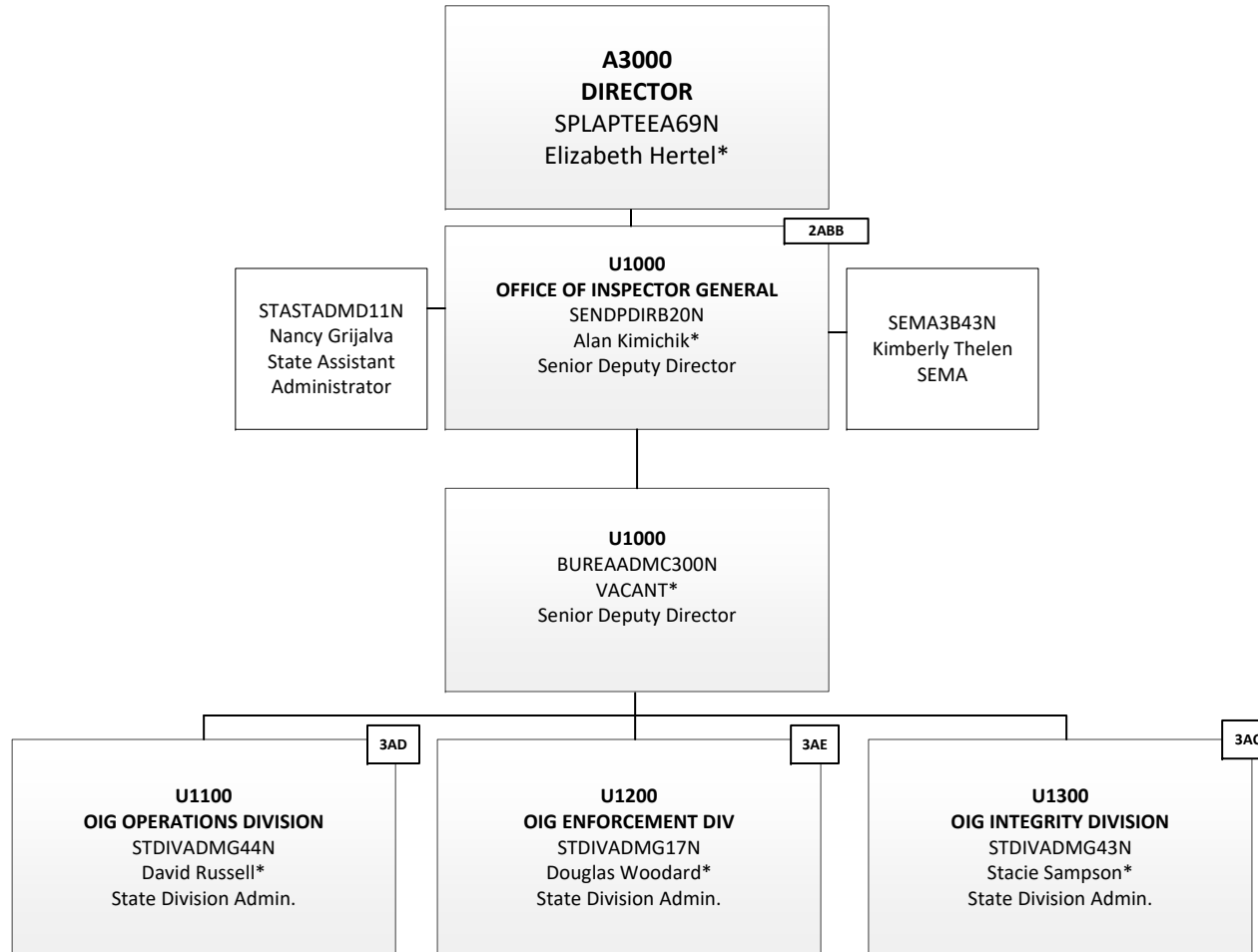

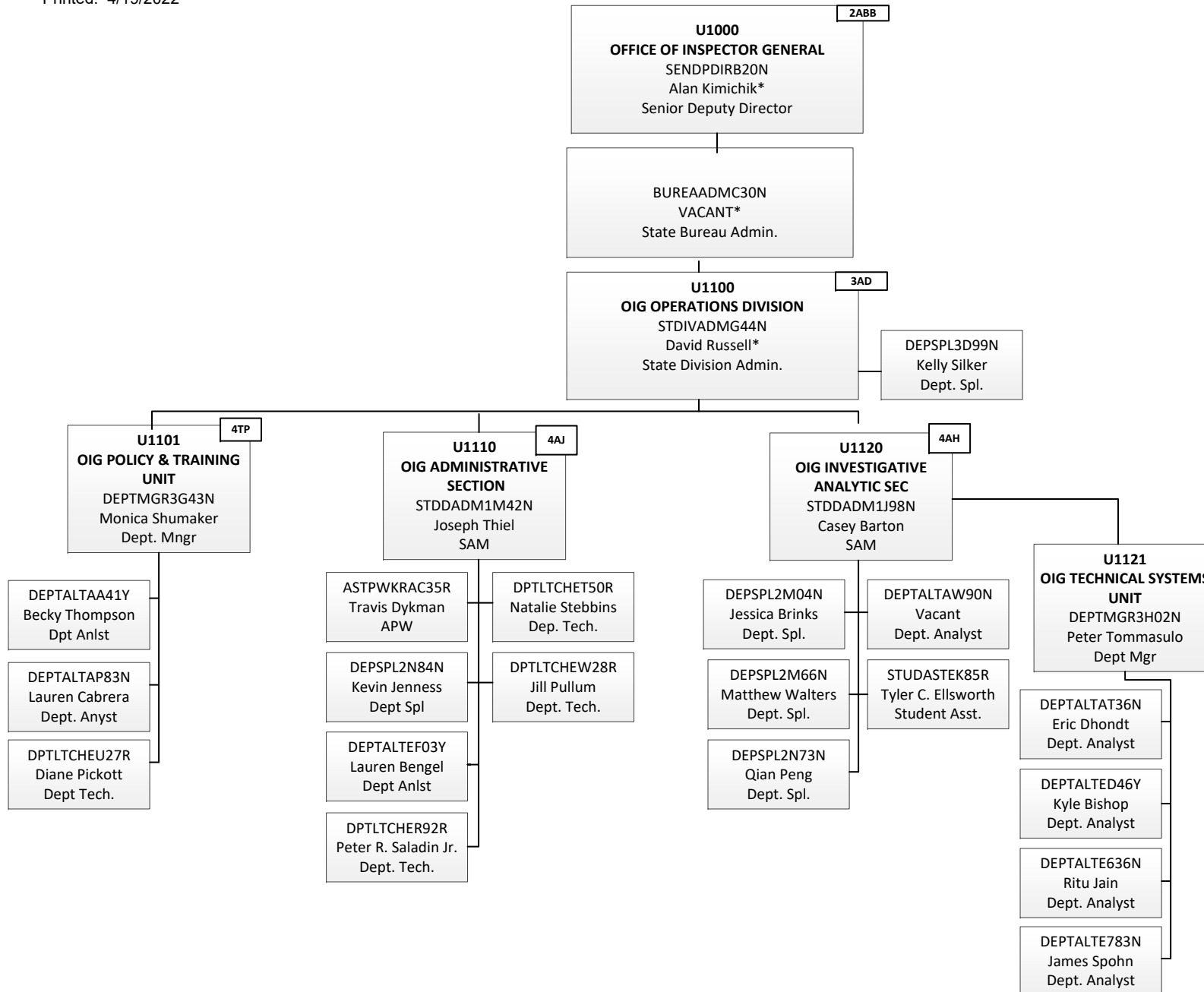

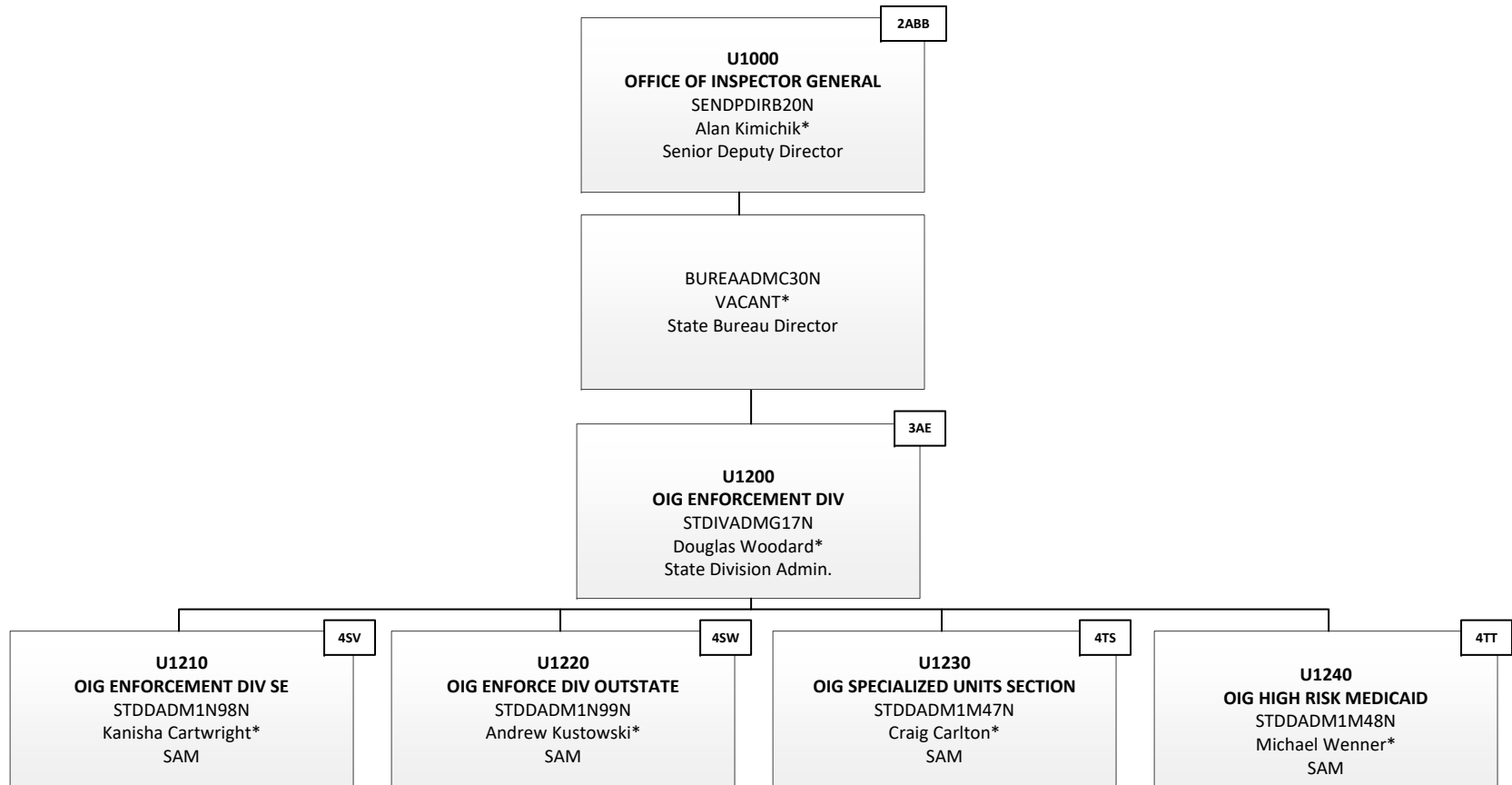

**U1000** 2ABB  
**OFFICE OF INSPECTOR GENERAL**  
SENDPDIRB20N  
Alan Kimichik\*  
Senior Deputy Director

BUREADMC30N  
VACANT\*  
State Bureau Admin.

**U1200** 3AE  
**OIG ENFORCEMENT DIV**  
STDIVADMG17N  
Douglas Woodard\*  
State Division Admin.

**U1210** 4SV  
**OIG ENFORCEMENT DIV SE**  
STDDADM1N98N  
Kanisha Cartwright\*  
SAM

**U1211** 5NX  
**OIG ENFORCEMENT DIV SE 10**  
REGUMGR3A40N  
Janice Evans  
Regulation Mgr.

REGLAGTAA12R  
Michelle Knight-Atchison  
Reg. Agent

REGLAGTEA79R  
vacant  
Jonetta Greene  
Michelle Knight-Atchison  
Ashton Miller  
Lachaunda Walker  
Reg. Agent

REGLAGTEC61R  
Rebecca Brown  
Reg Agent

**U1212** 5PM  
**OIG ENFORCEMENT DIV SE 11**  
REGUMGR3A46N  
William Huddleston  
Regulation Mgr.

REGLAGTEB72R  
Jonathan Edwards  
Derrick Gentry  
James Linaras  
Valerie Mathis  
Kelli Williams  
Justin Wickham  
Reg. Agent

REGLAGTEC62R  
Sashae White  
Reg Agent STP

**U1213** 5NY  
**OIG ENFORCEMENT DIV SE 12**  
REGUMGR3A42N  
Jennifer Patton  
Regulation Mgr.

REGLAGTEC34R  
Dawn Odell  
Reg. Agent

REGLAGTEC85R  
Ra'Male Roundtree  
Reg. Agent

REGLAGTEA43R  
Sonya Austin  
Courtney Coakley  
Amber Johnson  
Stacey Miller  
vacant  
Reg Agent

RELAGTEB41N  
Vacant  
Reg. Agent

RELAGTAC52R  
James Kropinski  
Reg. Agent

**U1214** 5NZ  
**OIG ENFORCEMENT DIV SE 13**  
REGUMGR3A39N  
Barbette Cole  
Regulation Mgr.

RELAGTEA35R  
Vacant  
Reg. Agent

RELAGTEA88R  
Vacant  
Reg. Agent.

RELAGTEB71R  
Christina Herrod  
Connor Render  
Amanda Zimmerman  
Vacant  
Reg. Agent

RELAGTAC53R  
Dolores Bryant  
Reg. Agent

**U1215** 5PA  
**OIG ENFORCEMENT DIV SE 15**  
REGUMGR3A44N  
Tiffany Beard  
Regulation Mgr.

RELAGTEA90R  
Thomas Malik  
Reg. Agent

RELAGTEC23R  
John Bower  
Vacant  
Reg. Agent

RELAGTEC33R  
William Etienne  
Reg Agent

RELAGTEC41R  
Monica Tardif  
Reg. Agent

RELAGTEC51R  
Brent Brown  
Reg Agent STP

RELAGTEC05R  
Vacant  
Reg. Agent

RELAGTEC52R  
Vacant  
Reg. Agent

RELAGTEC84R  
Holly Borkowski  
Reg. Agent

RELAGTEC84R  
Karrie Felenchak  
Reg. Agent

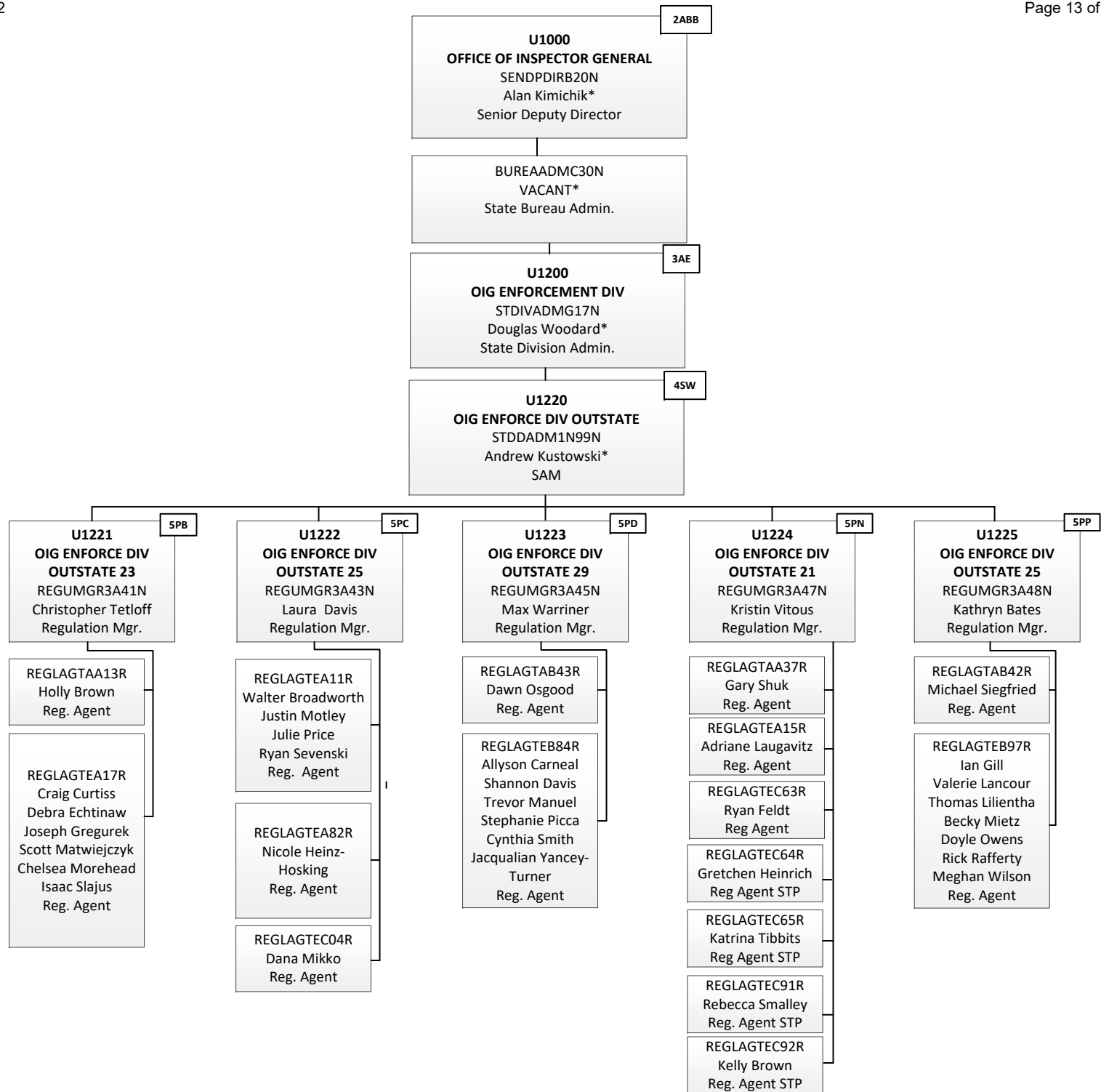

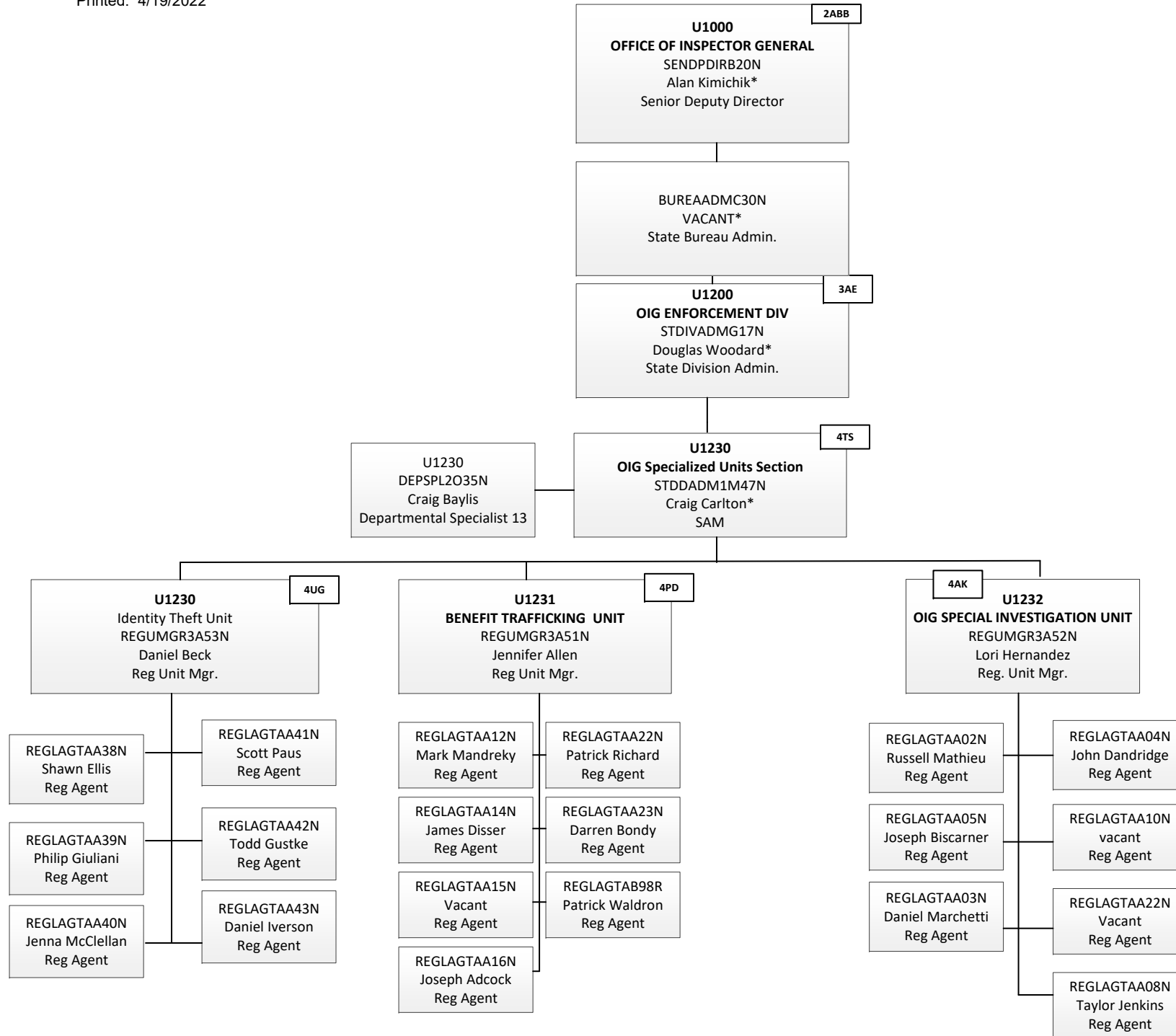

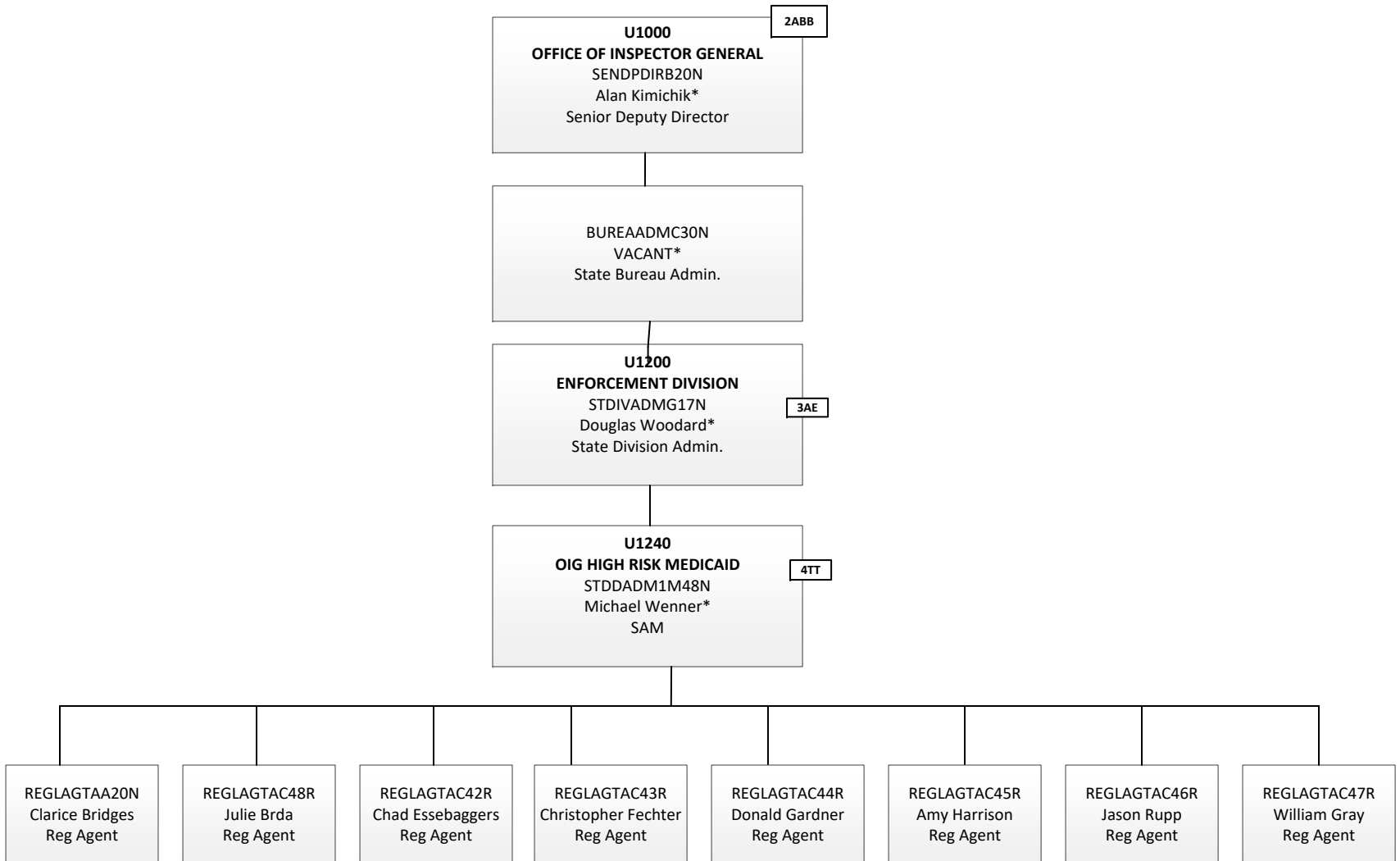

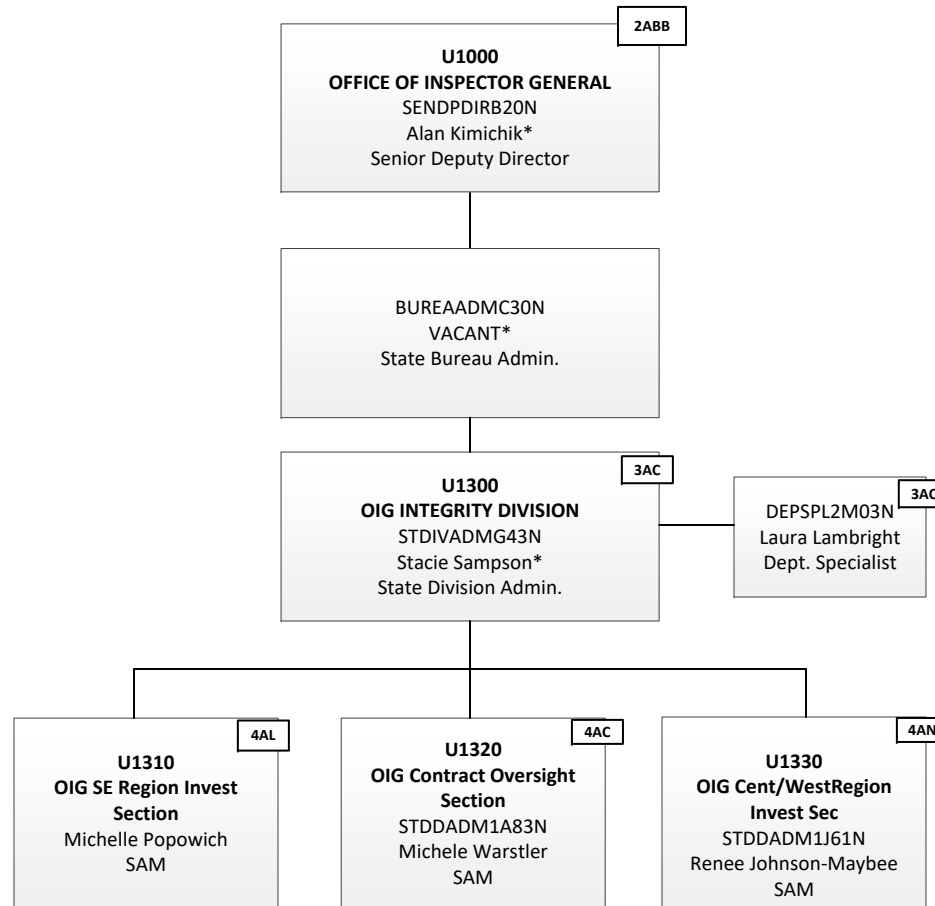



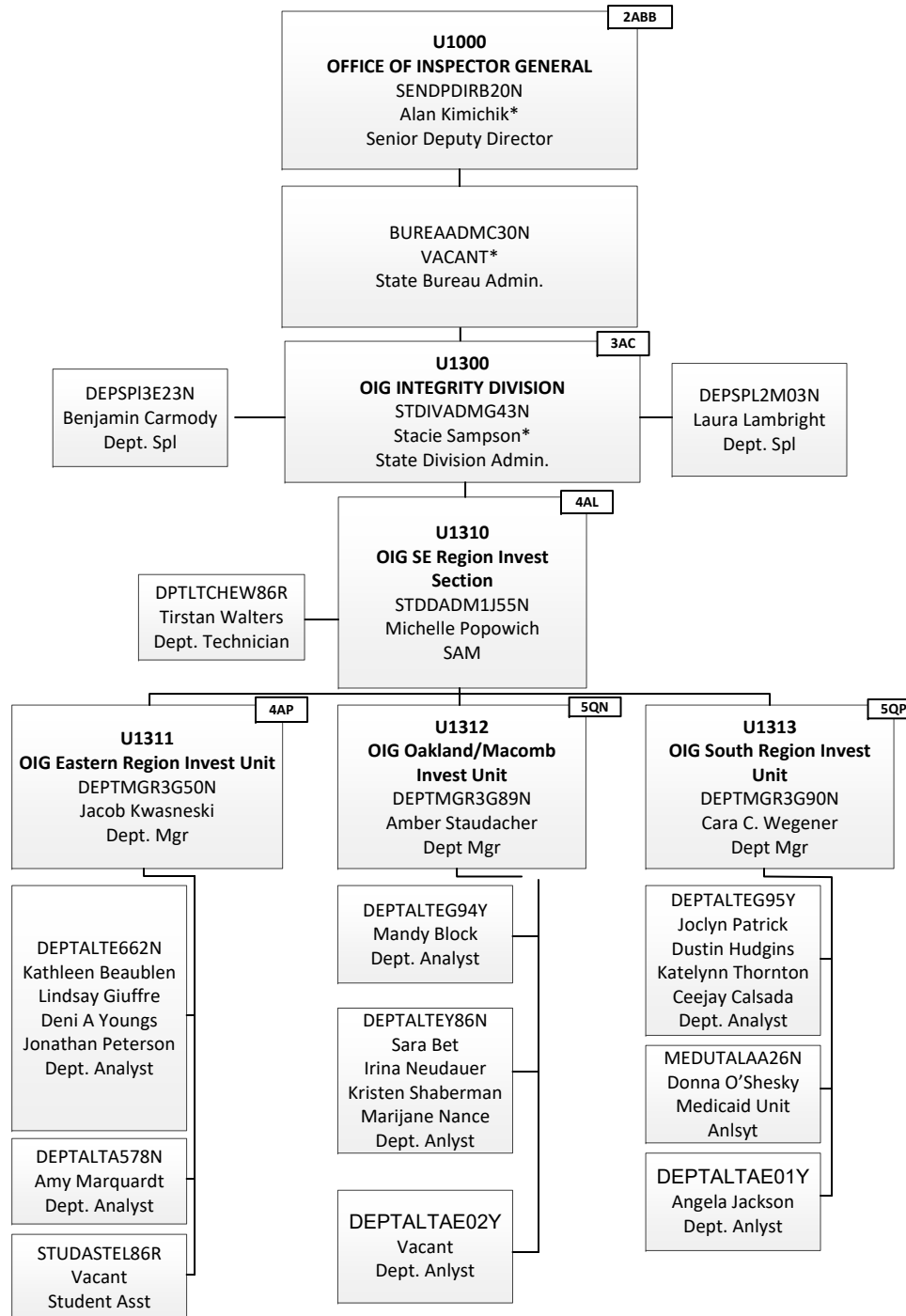

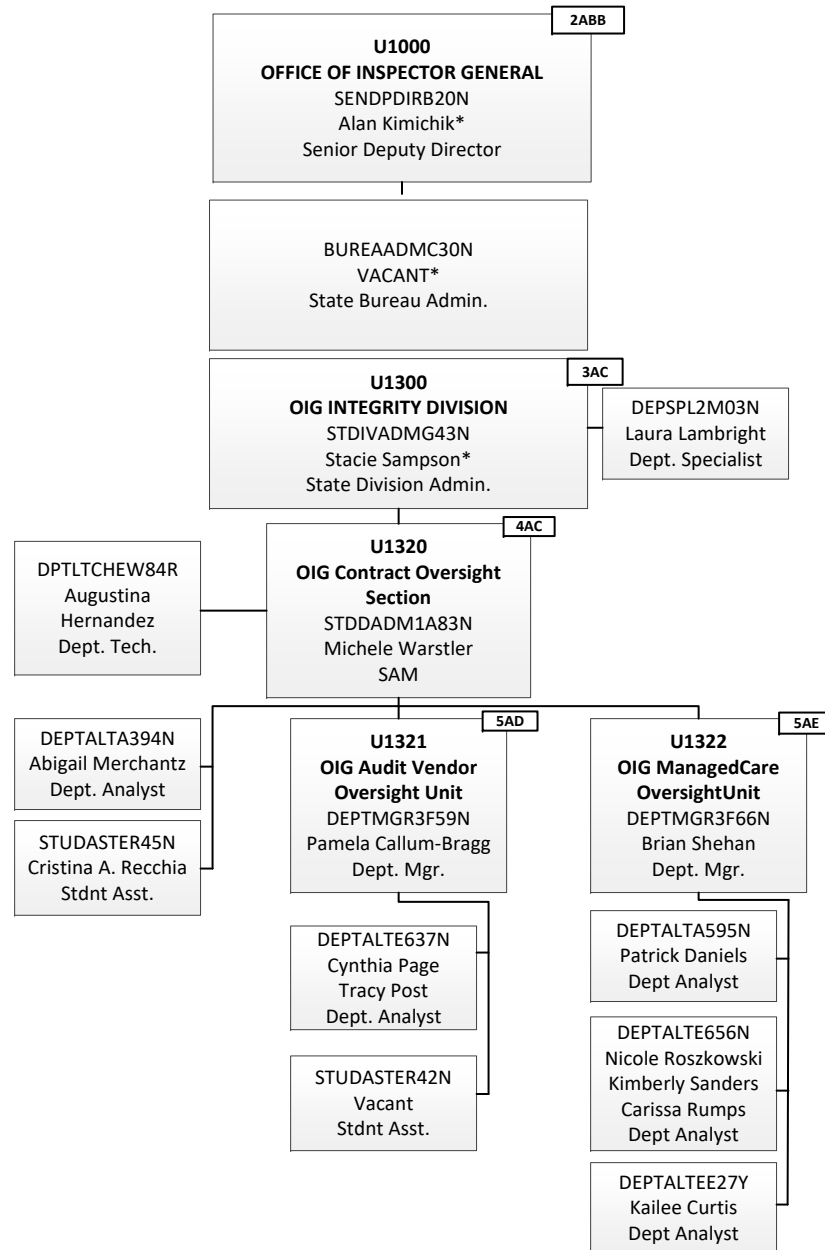

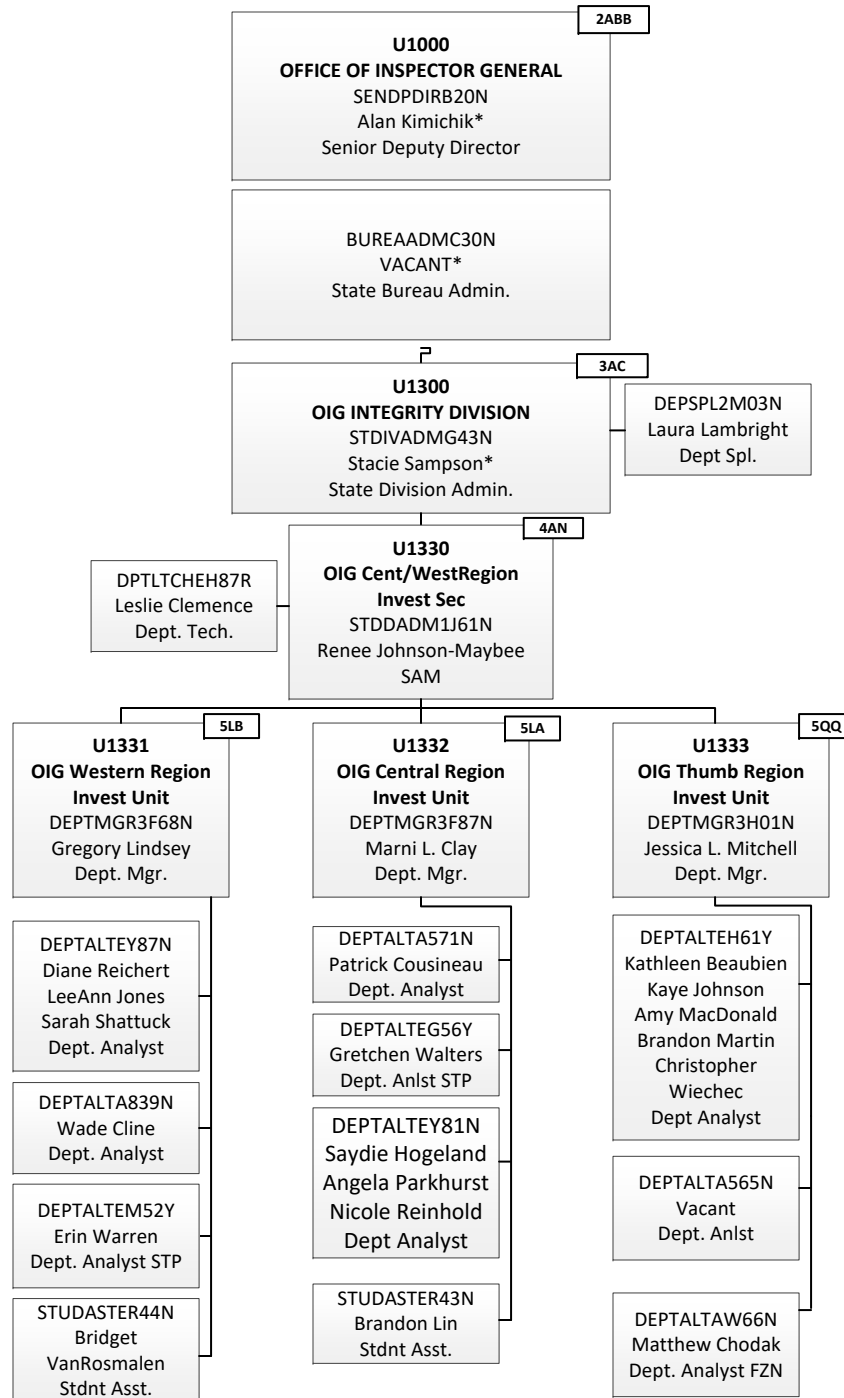

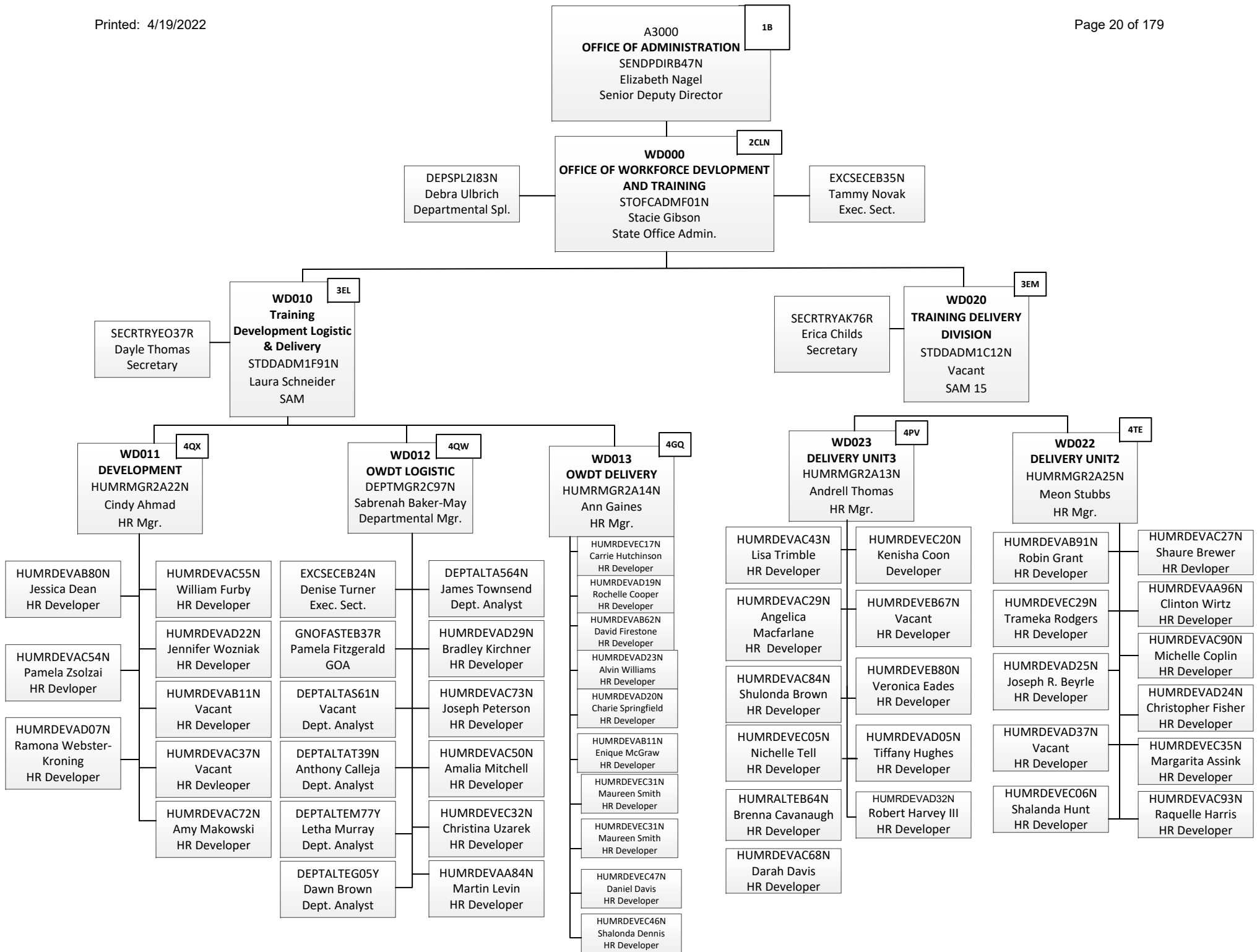

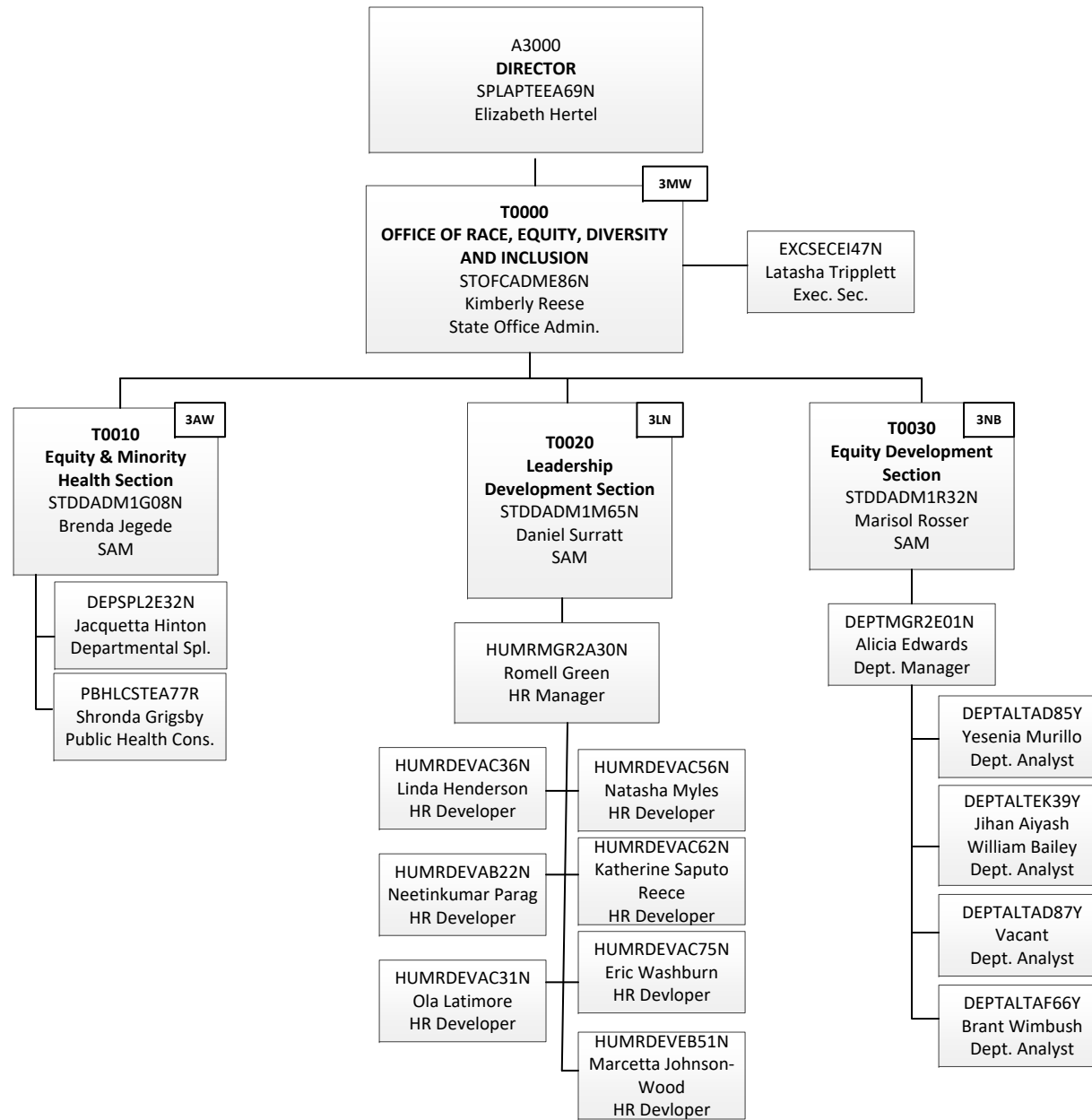

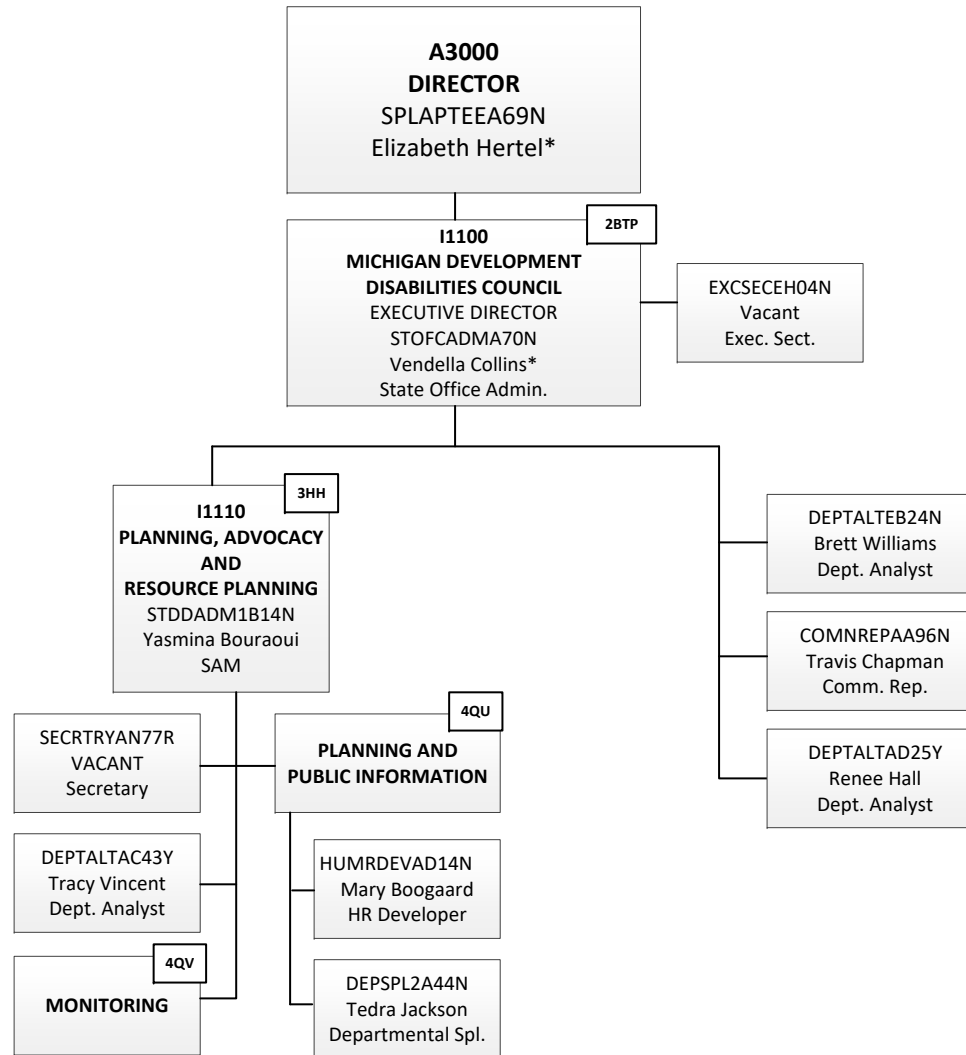

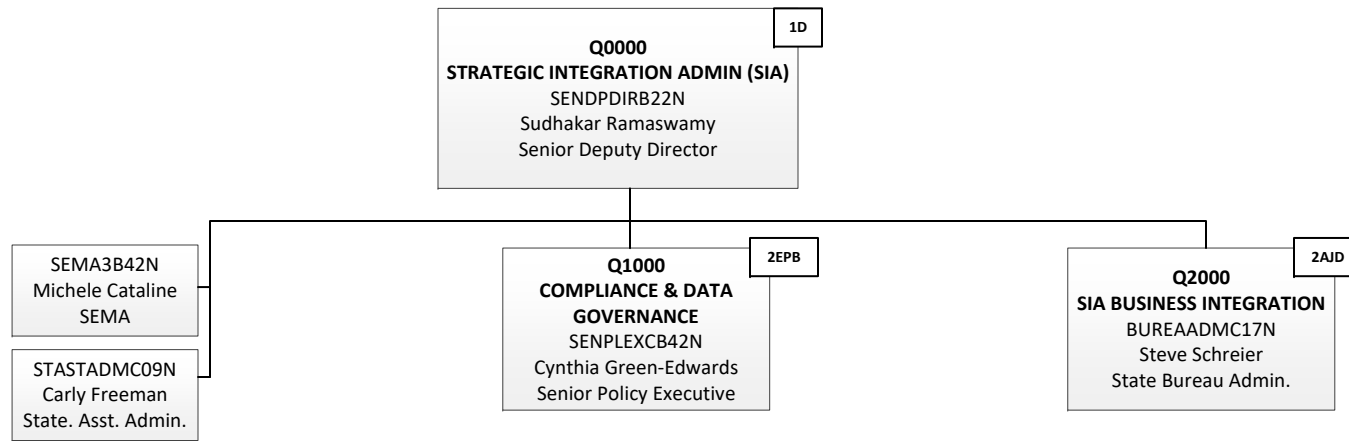

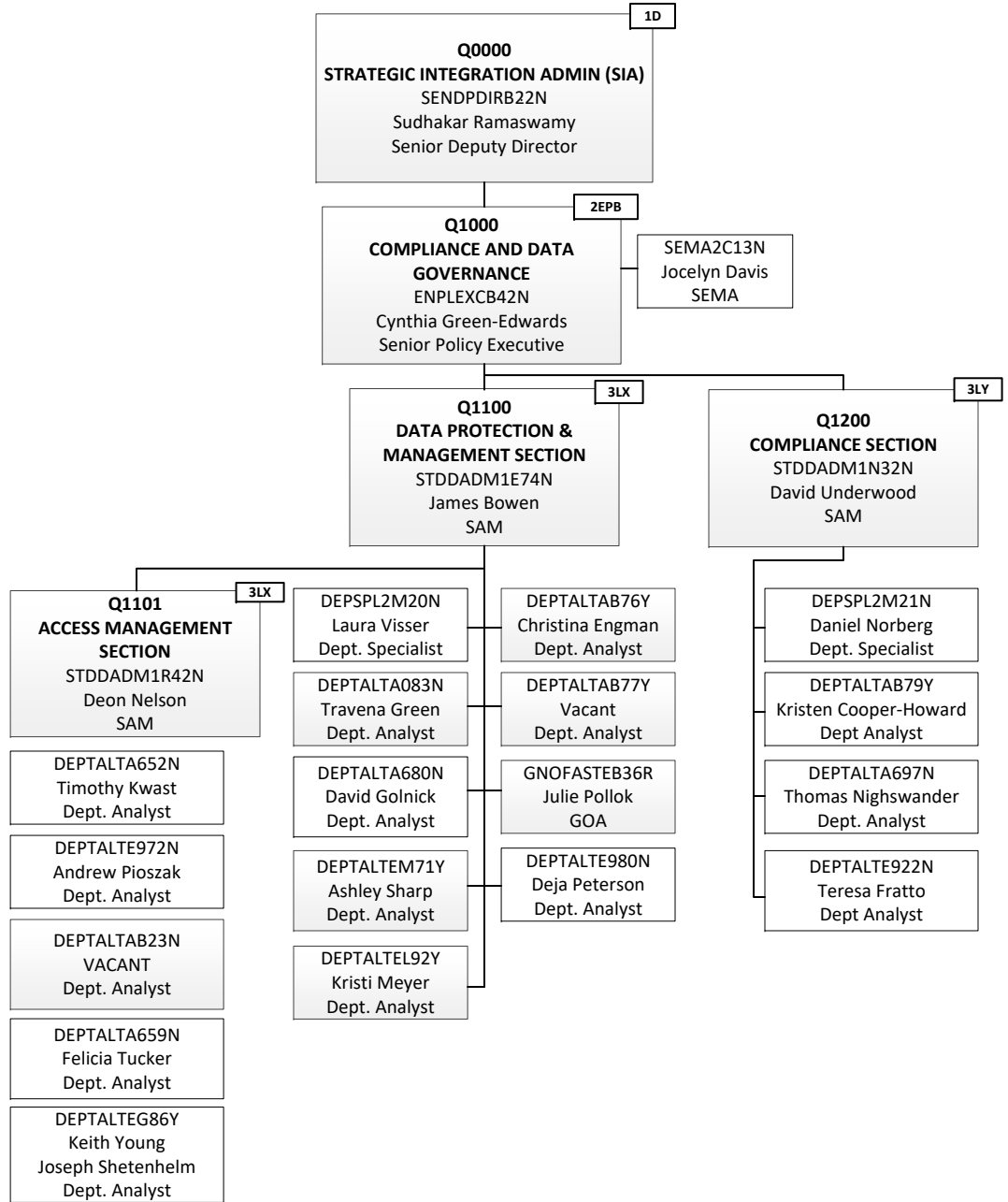



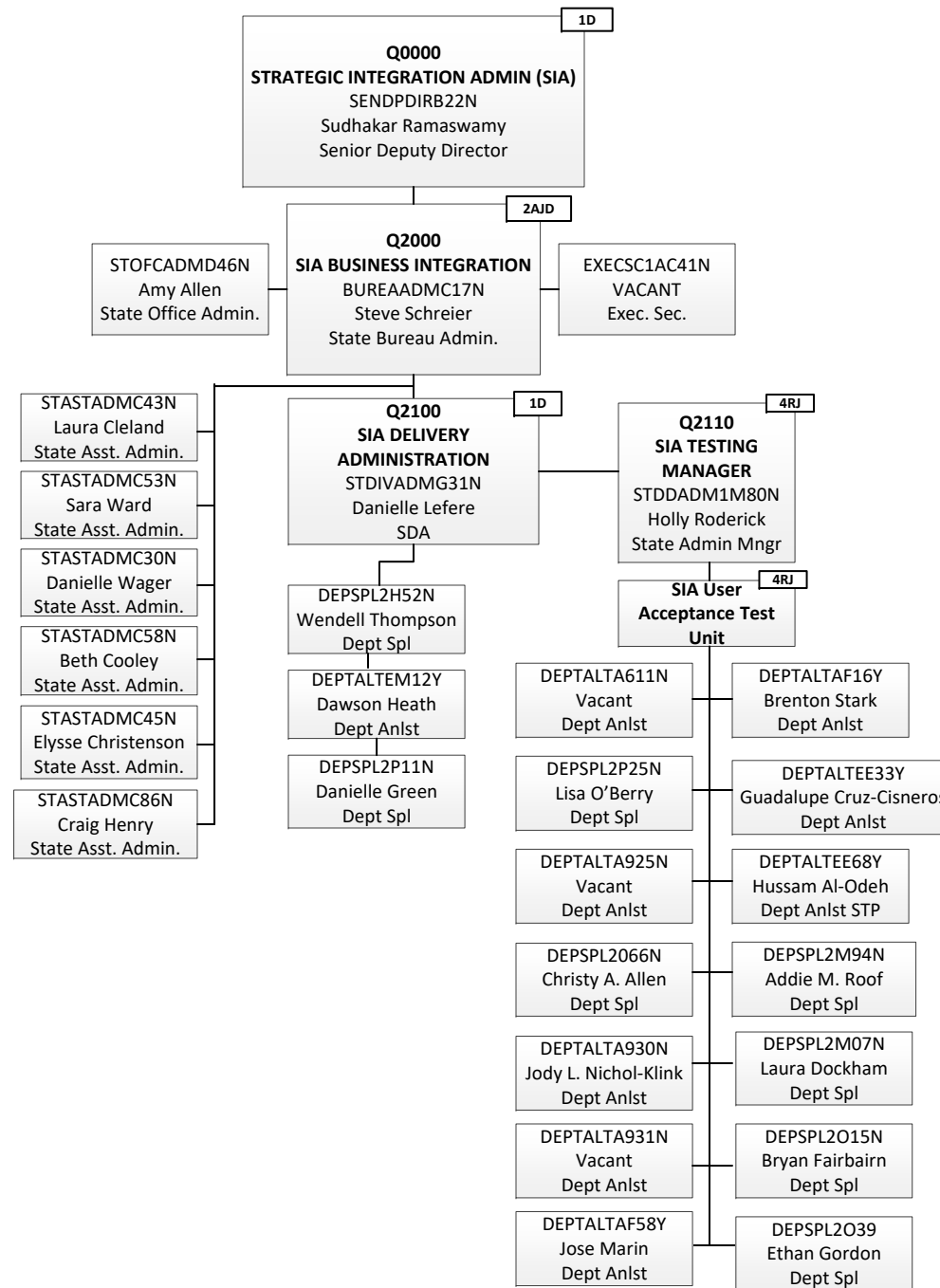

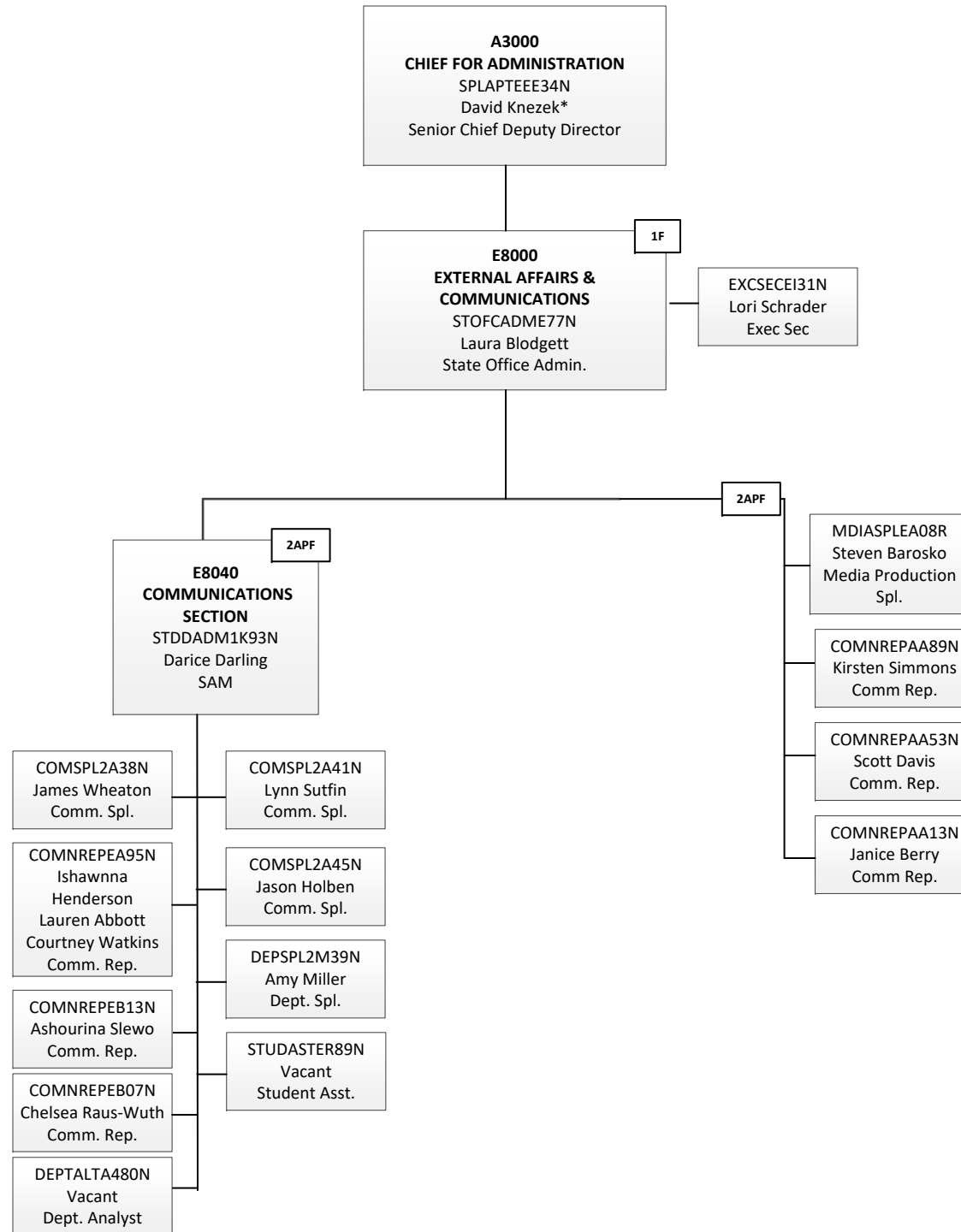

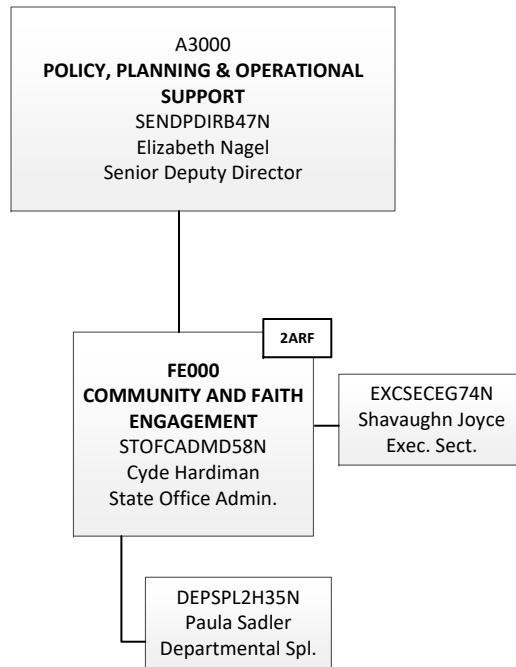

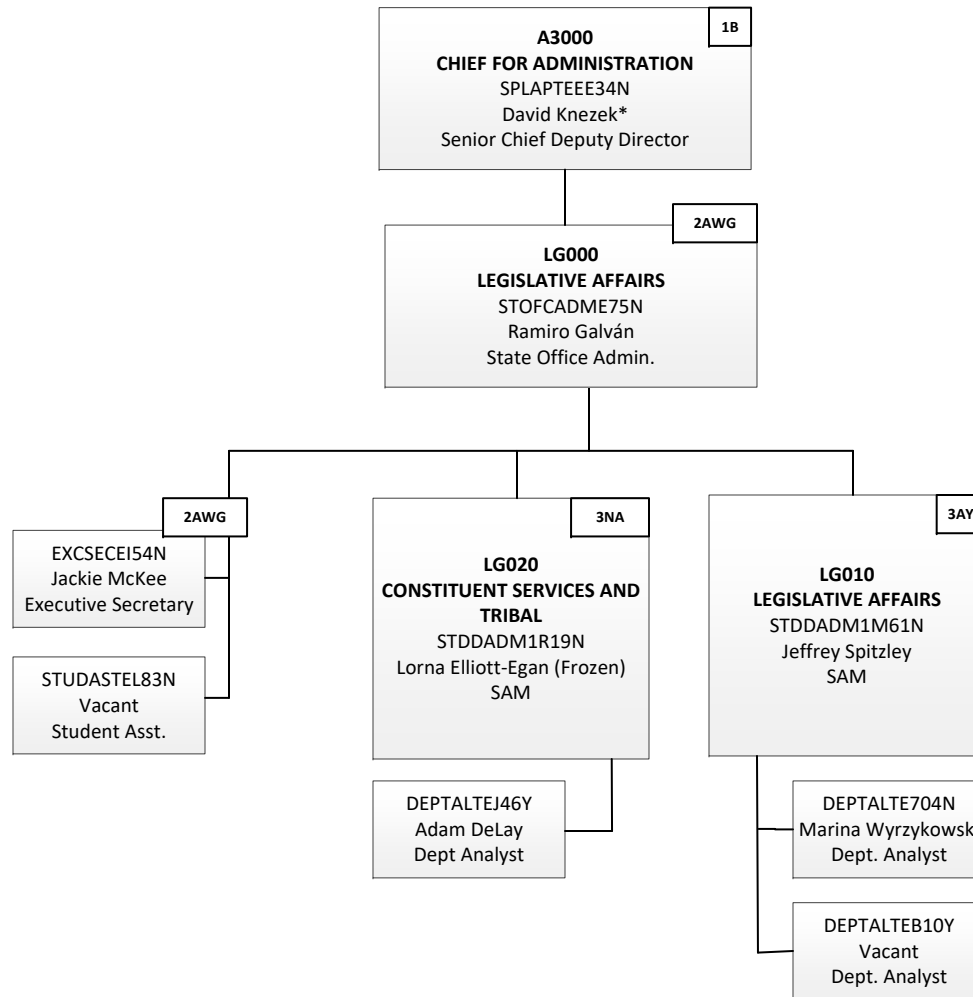

**A3000**  
**CHIEF FOR ADMINISTRATION**  
 SPLAPTEEE34N  
 David Knezek\*  
 Senior Chief Deputy Director

**L1000**  
**LEGAL AFFAIRS ADMINISTRATION**  
 SENDPDIRB21N  
 Matthew Rick  
 Senior Deputy Director

STASTADMA84N  
 Ian Horste  
 State Asst. Admin

SEMA3B33N  
 Denise McCrimmon  
 SEMA

SECRTRYAC27N  
 Roberta Harp  
 Secretary

**L2000**  
**BUREAU OF LEGAL AND POLICY AFFAIRS**  
 BUREAADMB61N  
 Leslie Asman  
 State Bureau Admin.

EXECSC1AC10N  
 Tammy Couthen  
 Exec. Sect.

**L2100**  
**CHILDREN'S SERVICES LEGAL DIVISION**  
 STDIVADM06N  
 Jennifer Warner  
 State Div. Admin.

EXCSECEH10N  
 Jeri Clevenger  
 Exec. Sect.

**L2200**  
**PUBLIC HEALTH LEGAL DIVISION**  
 STDIVADME80N  
 Brittany Campbell  
 State Div. Admin.

EXCSECEE41N  
 Lori Roe  
 Exec. Sect.

**L2300**  
**OPERATIONS & ASSISTANCE LEGAL DIVISION**  
 STDIVADM07N  
 Denise Stork-Phillips  
 State Div. Admin.

EXCSECEH48N  
 Tynnetta Qawwee  
 Exec. Sect.

DEPTALTEX98N  
 Vacant  
 Dept. Analyst

DPTLTCHES90R  
 Vacant  
 Departmental Tech.

**L2220**  
**FOIA & SUBPOENA SECTION**  
 STDDADM1M49N  
 Ruth O'Connor  
 SAM

**L2310**  
**LEGAL SERVICES SECTION**  
 STDDADM1L52N  
 Mary Schrauben  
 SAM

**L2320**  
**APPEALS SECTION**  
 STDDADM1B53N  
 Mary Carrier  
 SAM

SECRTRYEN73R  
 Denise Jaster  
 Secretary

**L2110**  
**CHILD WELFARE SECTION**  
 STDDADM1J44N  
 Mary Brennan  
 SAM

**L2210**  
**PUBLIC HEALTH & LEGAL SERVICES SECTION**  
 STDDADM1M23N  
 Eric Hendricks  
 SAM

DEPSPL2L95N  
 Donald Bierer  
 Departmental Spl.

DEPTALTED44Y  
 Teresa Rabey  
 Dept. Analyst

DEPTALTA899N  
 Vacant  
 Dept. Analyst

DEPTALTEC62Y  
 Melissa Barrett  
 Michele Darling  
 Erica Foress  
 Jennifer Delaney  
 Dept. Analyst

DEPTALTAG42Y  
 Vacant  
 Dept. Analyst

DEPSPL2F14N  
 Joseph O'Reilly  
 Departmental Spl.

DEPSPL3D84N  
 Dana Wright  
 Departmental Spl.

DEPSPL3D83N  
 Carmencita  
 Fulgado-Taylor  
 Departmental Spl.

DEPSPL3D76N  
 Christina Severin  
 Departmental Spl.

DEPSPL3D74N  
 Mary Beth Kern-Collins  
 Departmental Spl.

DEPSPL3D77N  
 Lisa Eilersten  
 Departmental Spl.

DEPSPL2E89N  
 Theresa Root  
 Departmental Spl.

DEPSPL2J74N  
 Leigha Burghdoff  
 Departmental Spl.

DEPSPL2E86N  
 Allison Pool  
 Departmental Spl.

AUDSPL2A37N  
 John Lambert  
 Audio Spl.

DEPTALTAZ16N  
 Nicole Garcia  
 Dept. Analyst

DEPSPL2I21N  
 Emily Piggott  
 Departmental Spl.

DEPSPL2E88N  
 Florence Scott-Emuakpor  
 Departmental Spl.

DEPSPL3D75N  
 Victoria Convertino  
 Departmental Spl.

DEPSPL3D81N  
 Colin Boes  
 Departmental Spl.

DEPSPL3D85N  
 Rebecca Aboona  
 Departmental Spl.

DEPSPL3E22N  
 Ryan Hulst  
 Departmental Spl.

DEPSPL3D79N  
 Jeffrey Meaton  
 Departmental Spl.

DEPSPL3D80N  
 Jennifer Cid-Larrivey  
 Departmental Spl.

DEPSPL3D78N  
 Sandra Ellis  
 Departmental Spl.

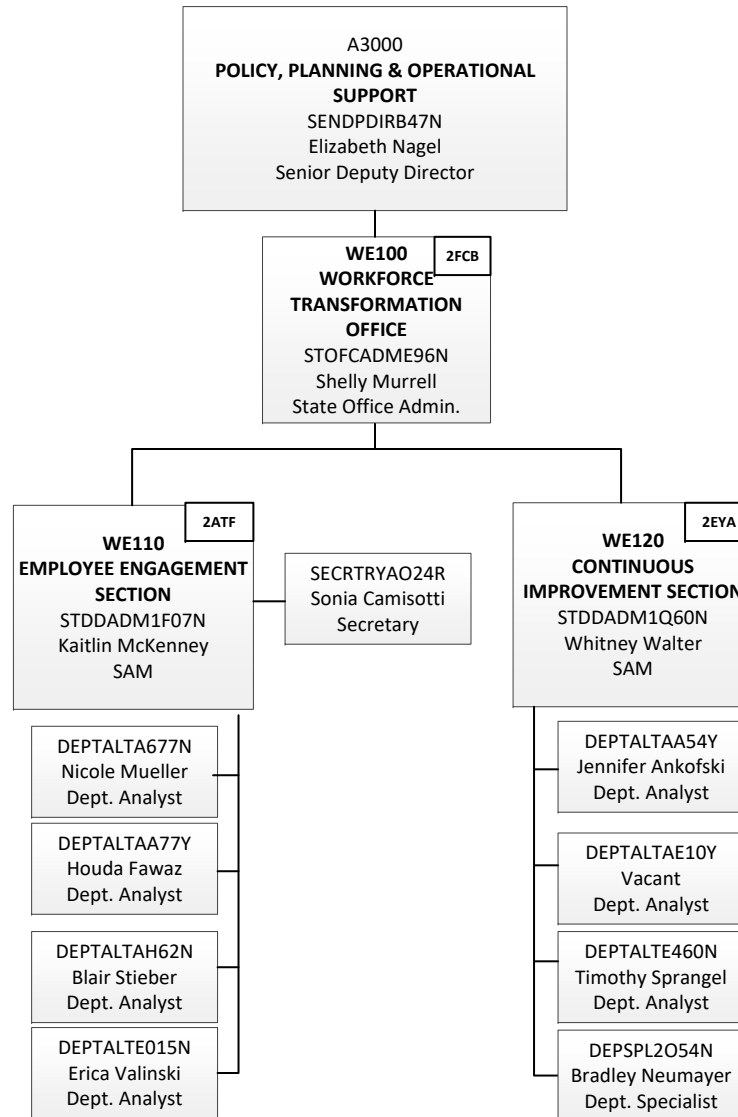

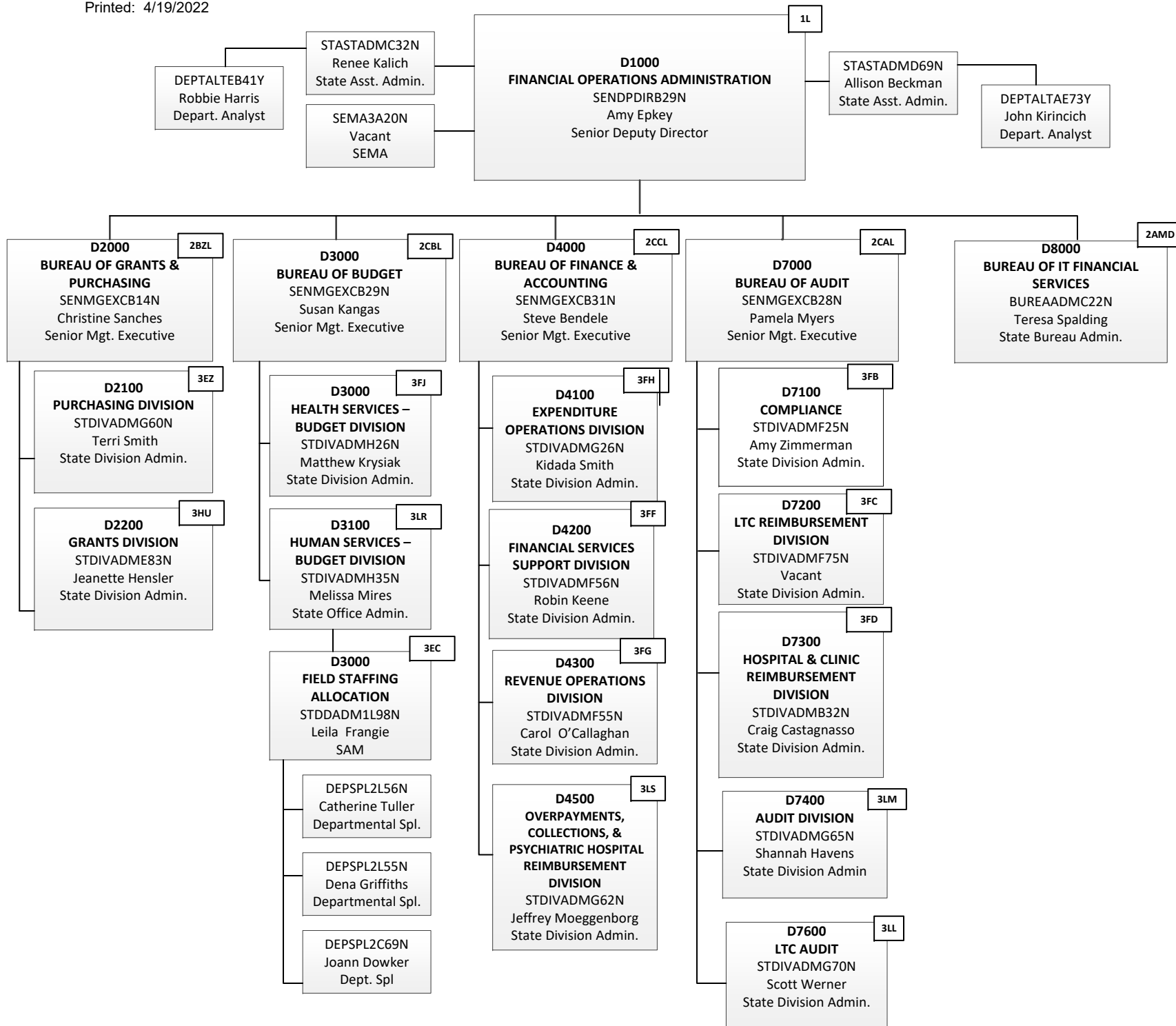

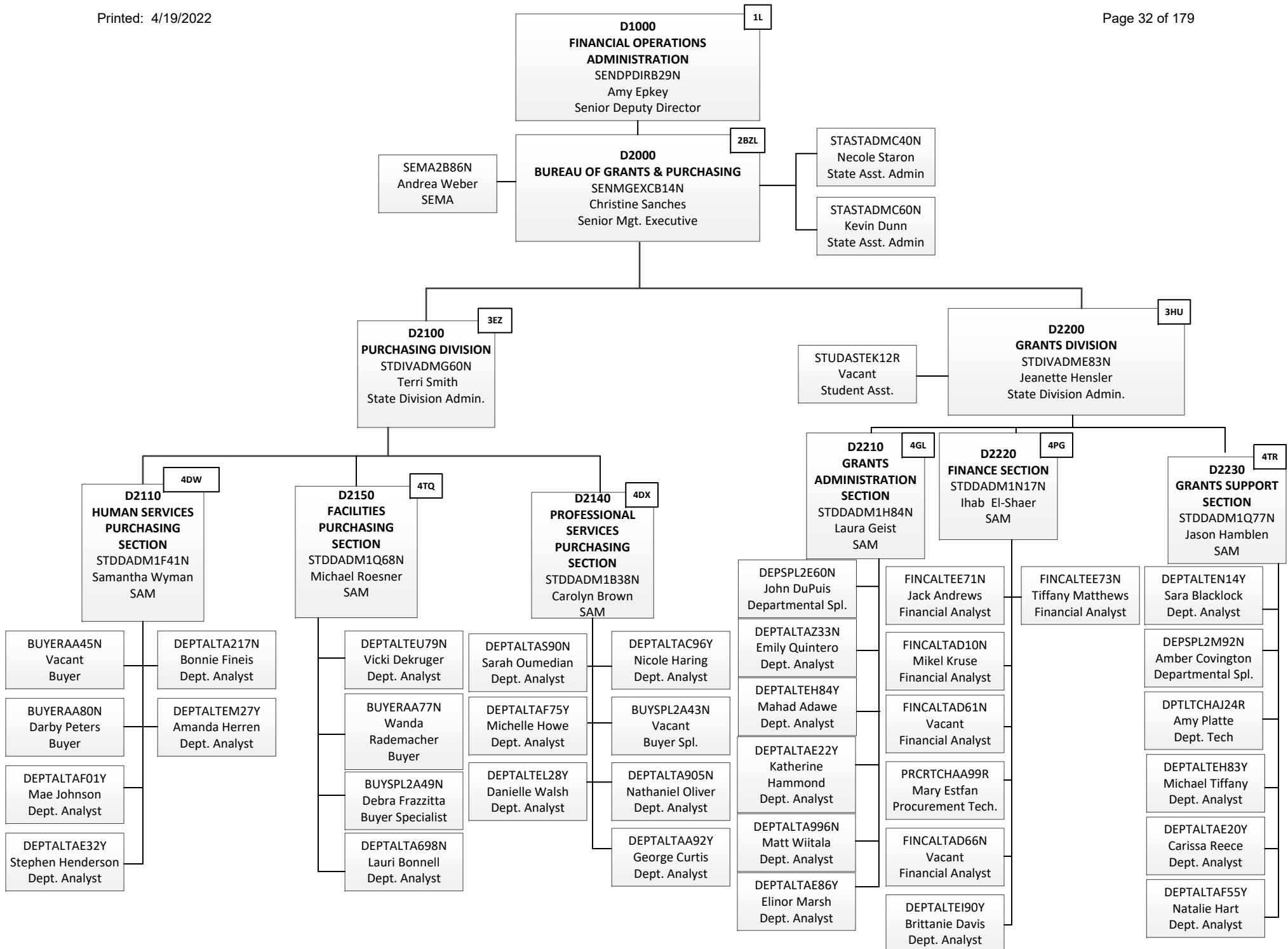



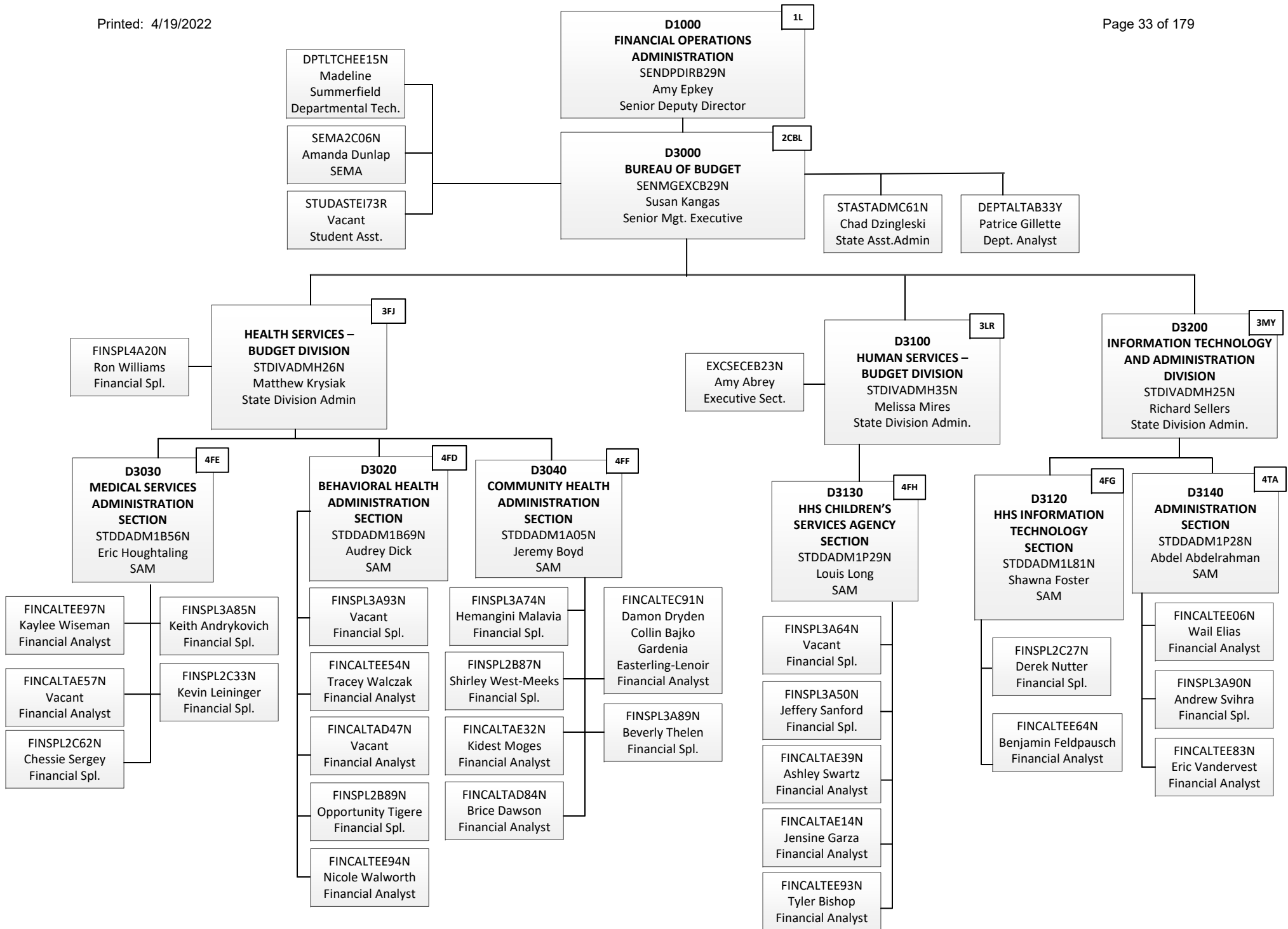

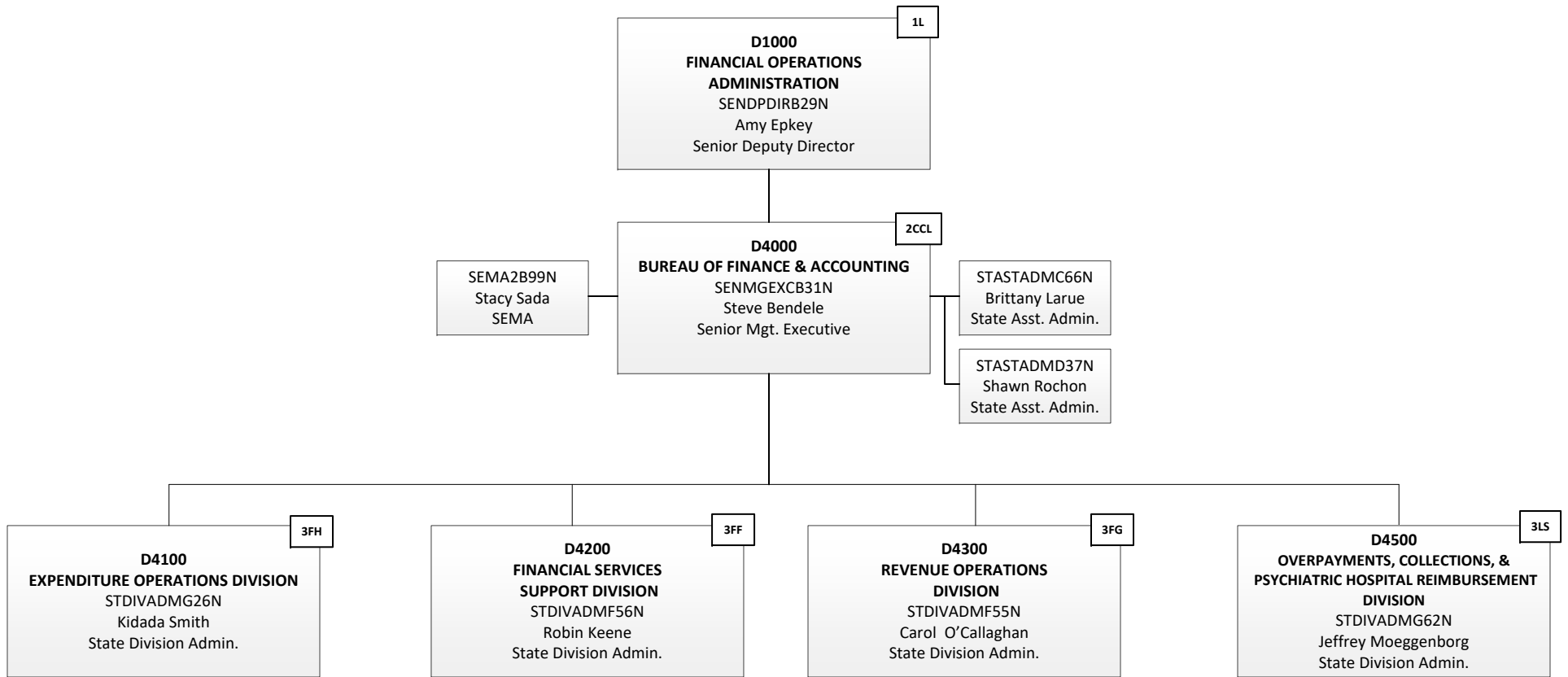

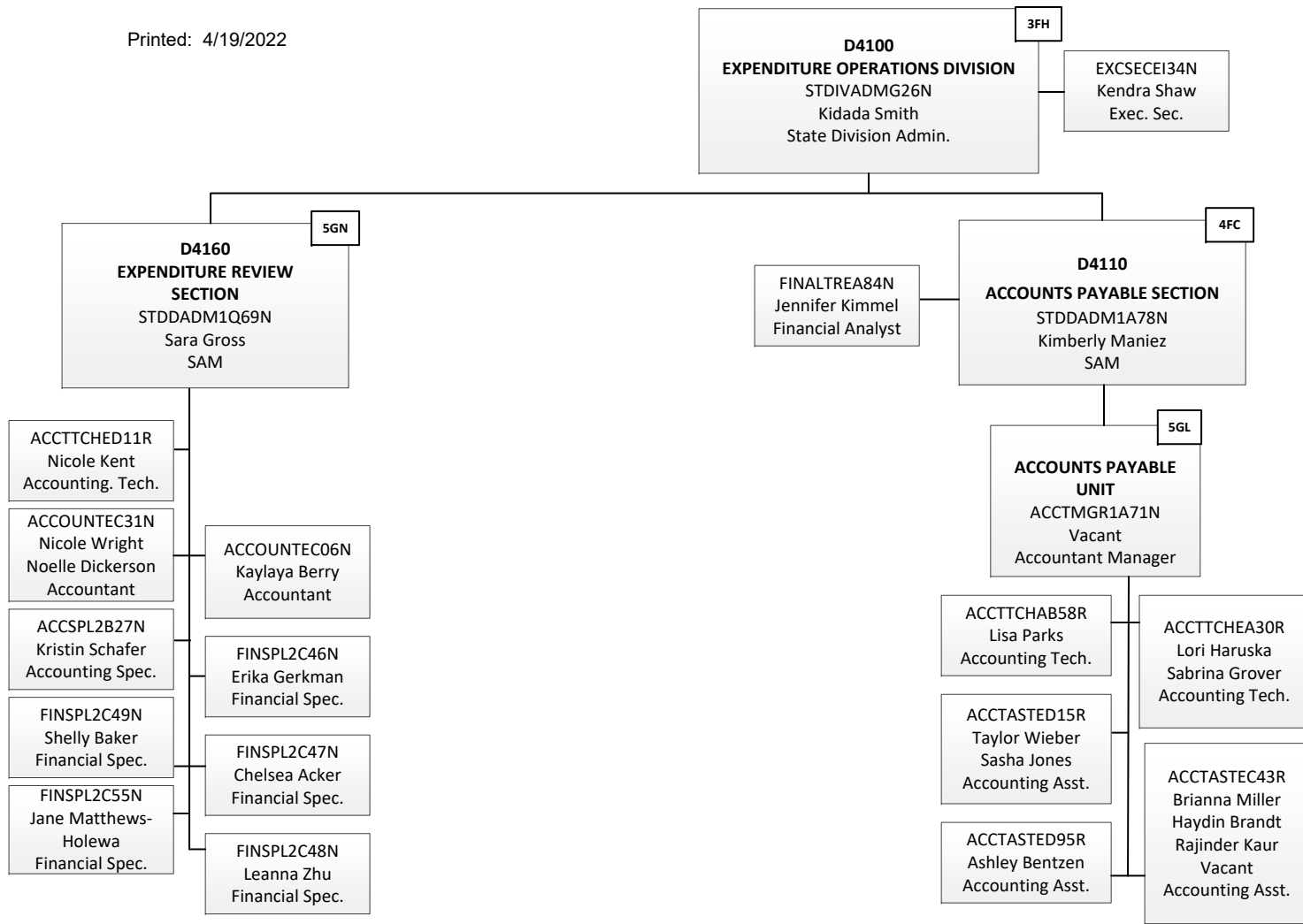

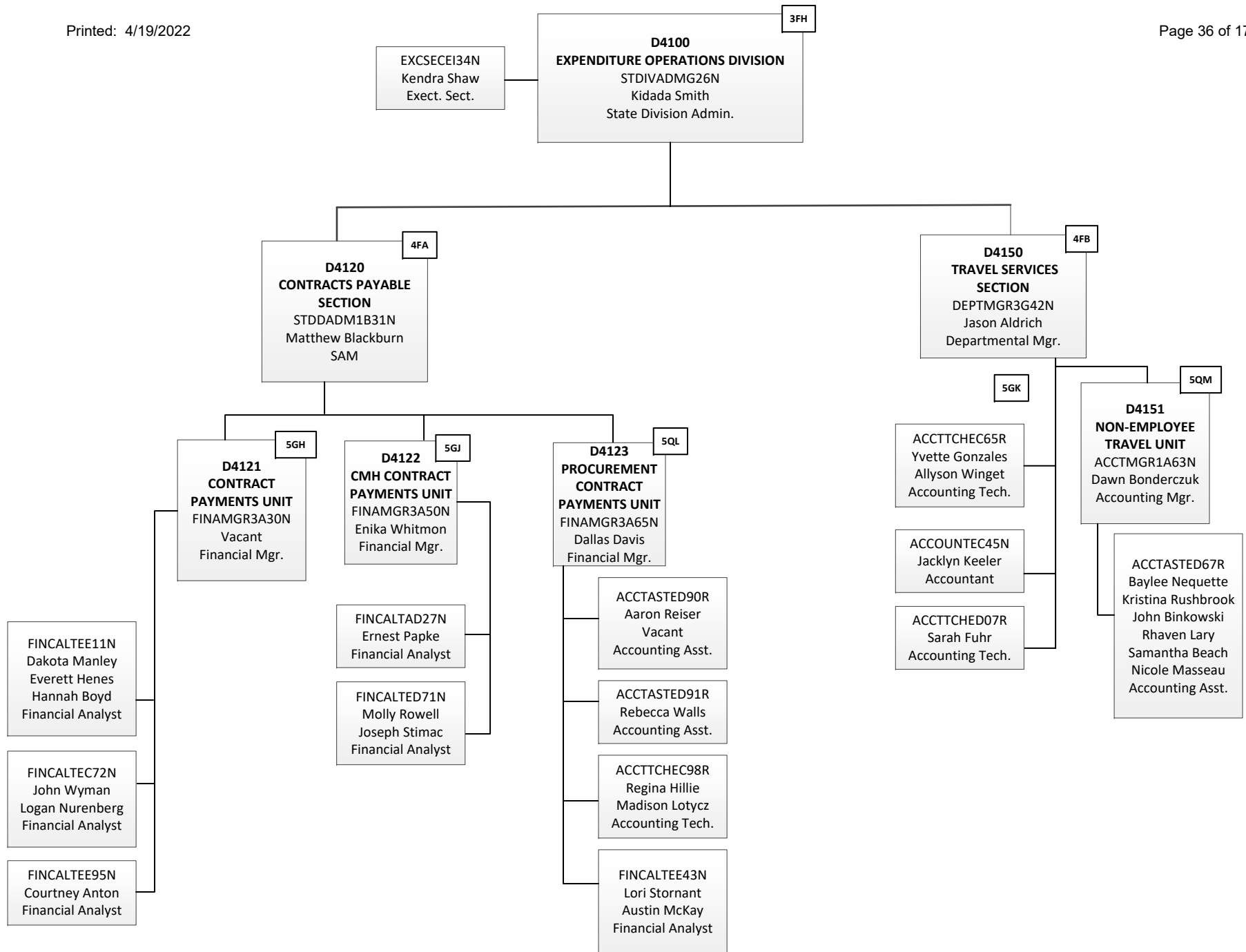

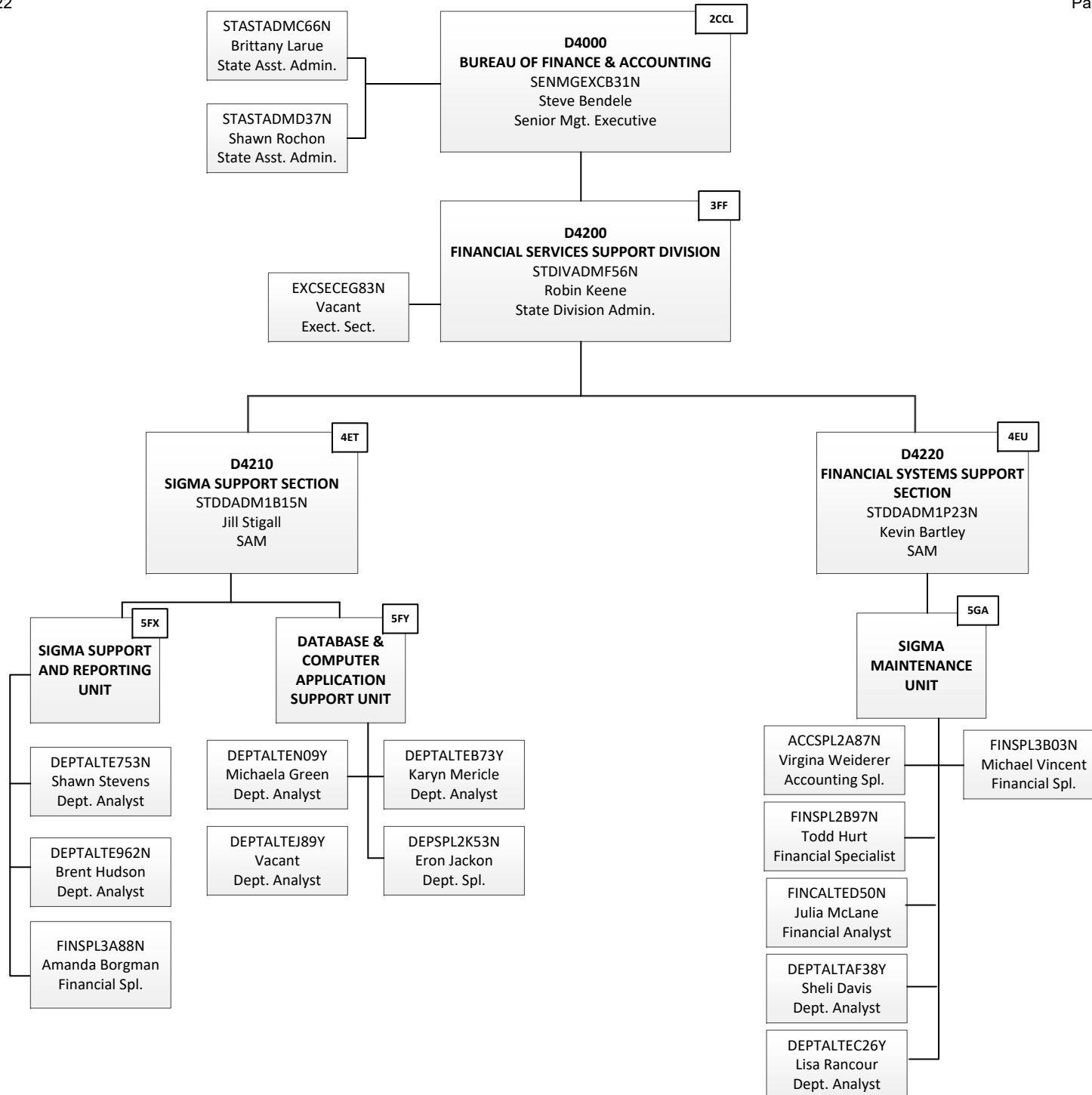

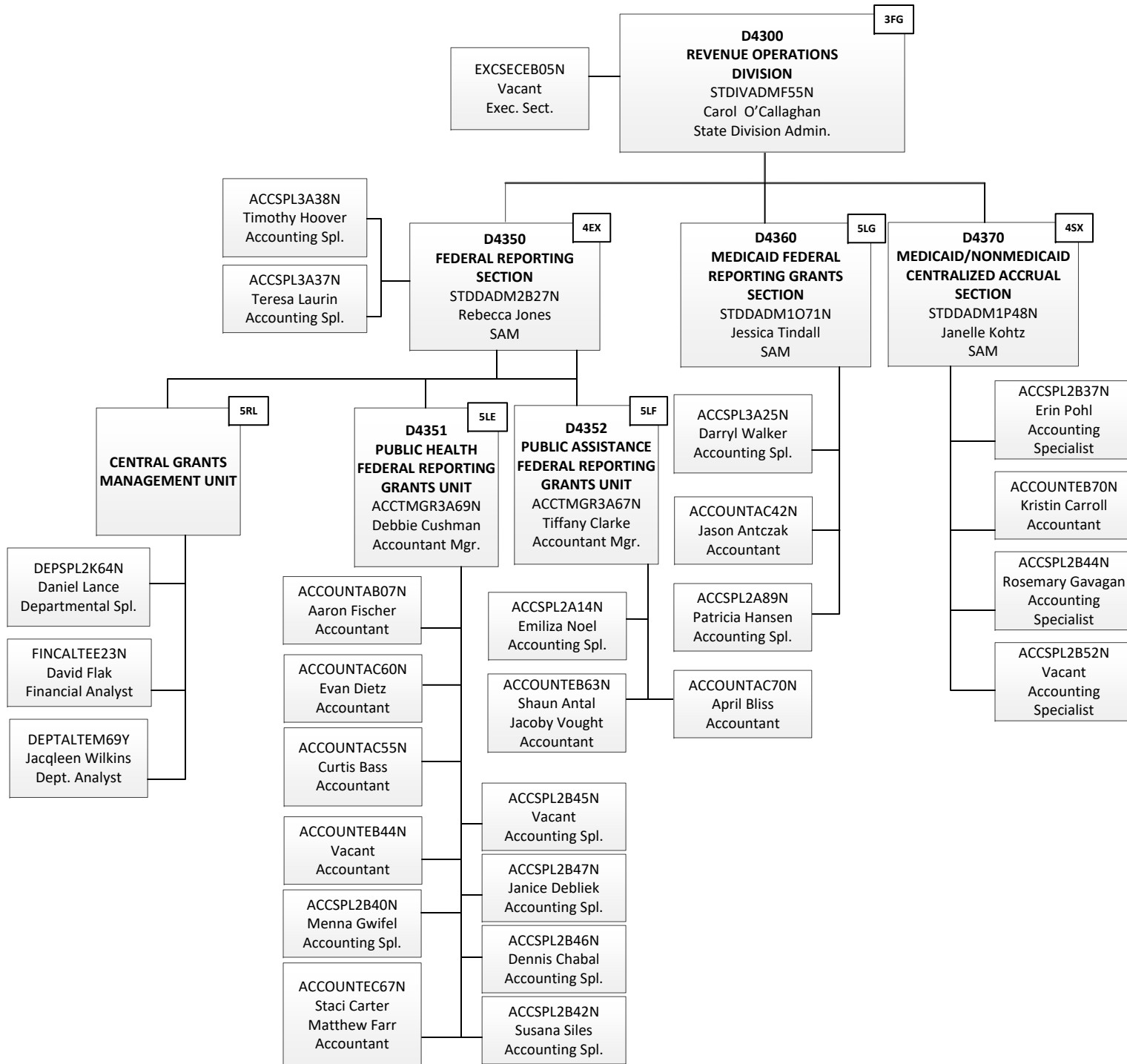

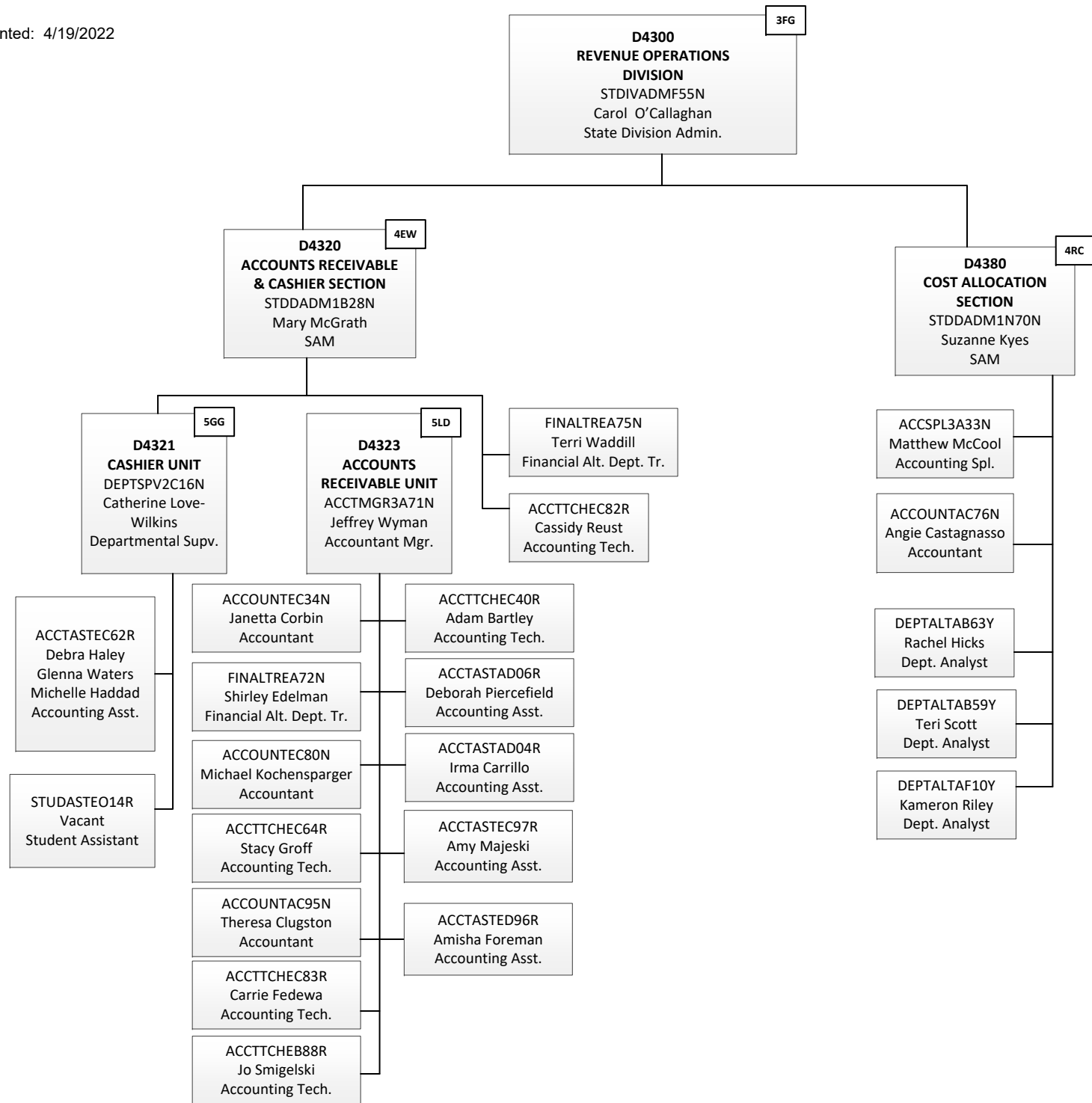

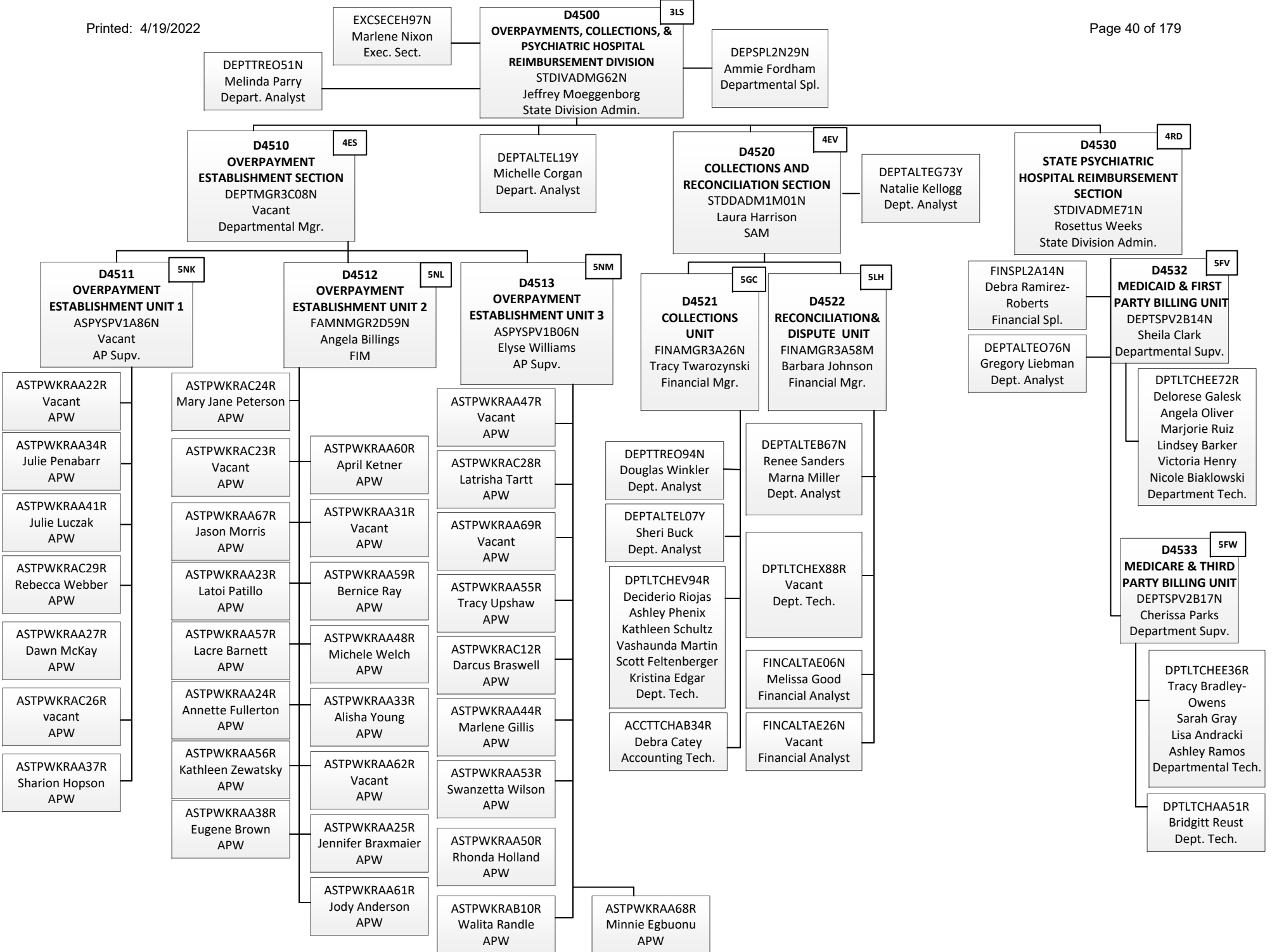



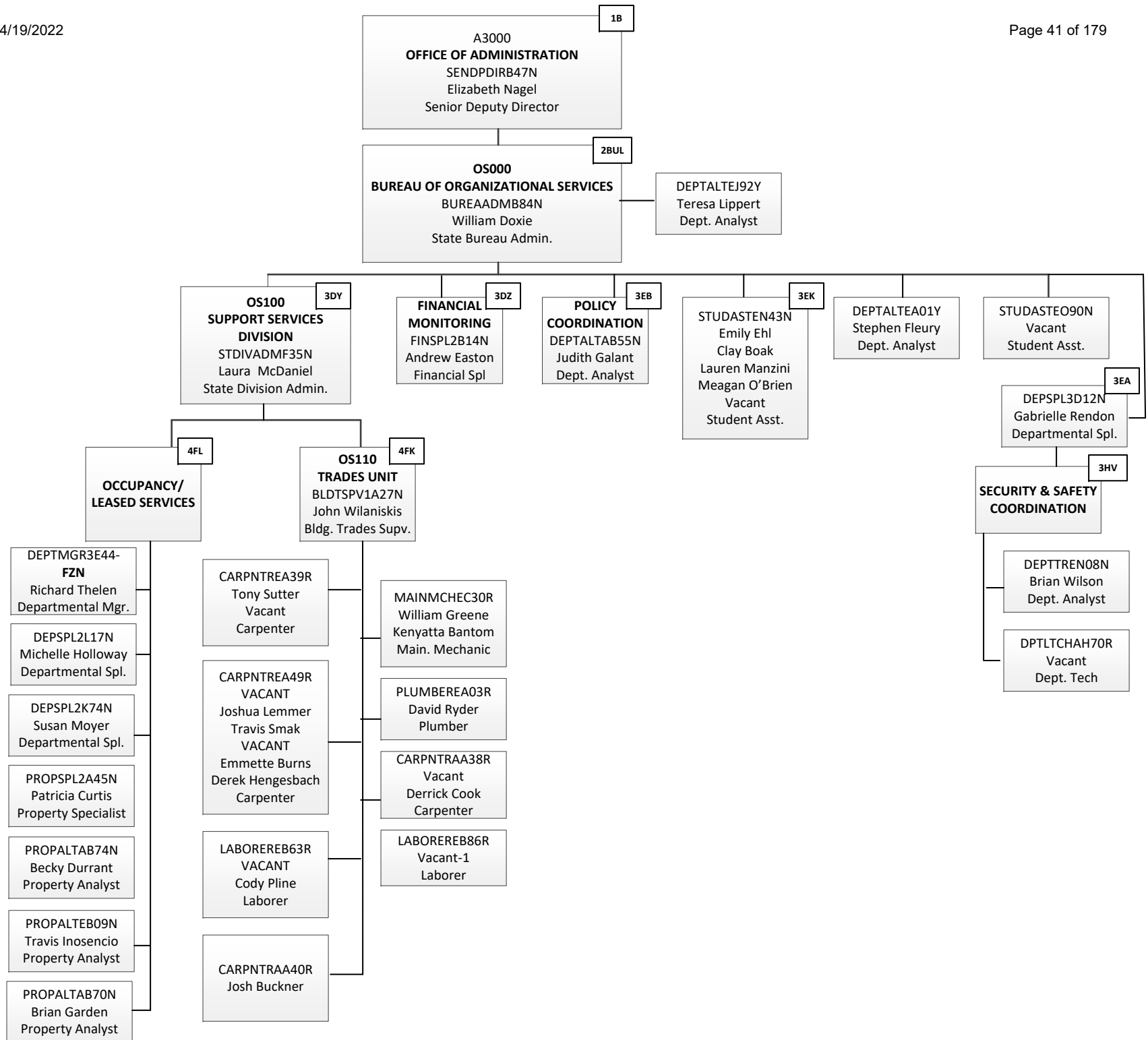

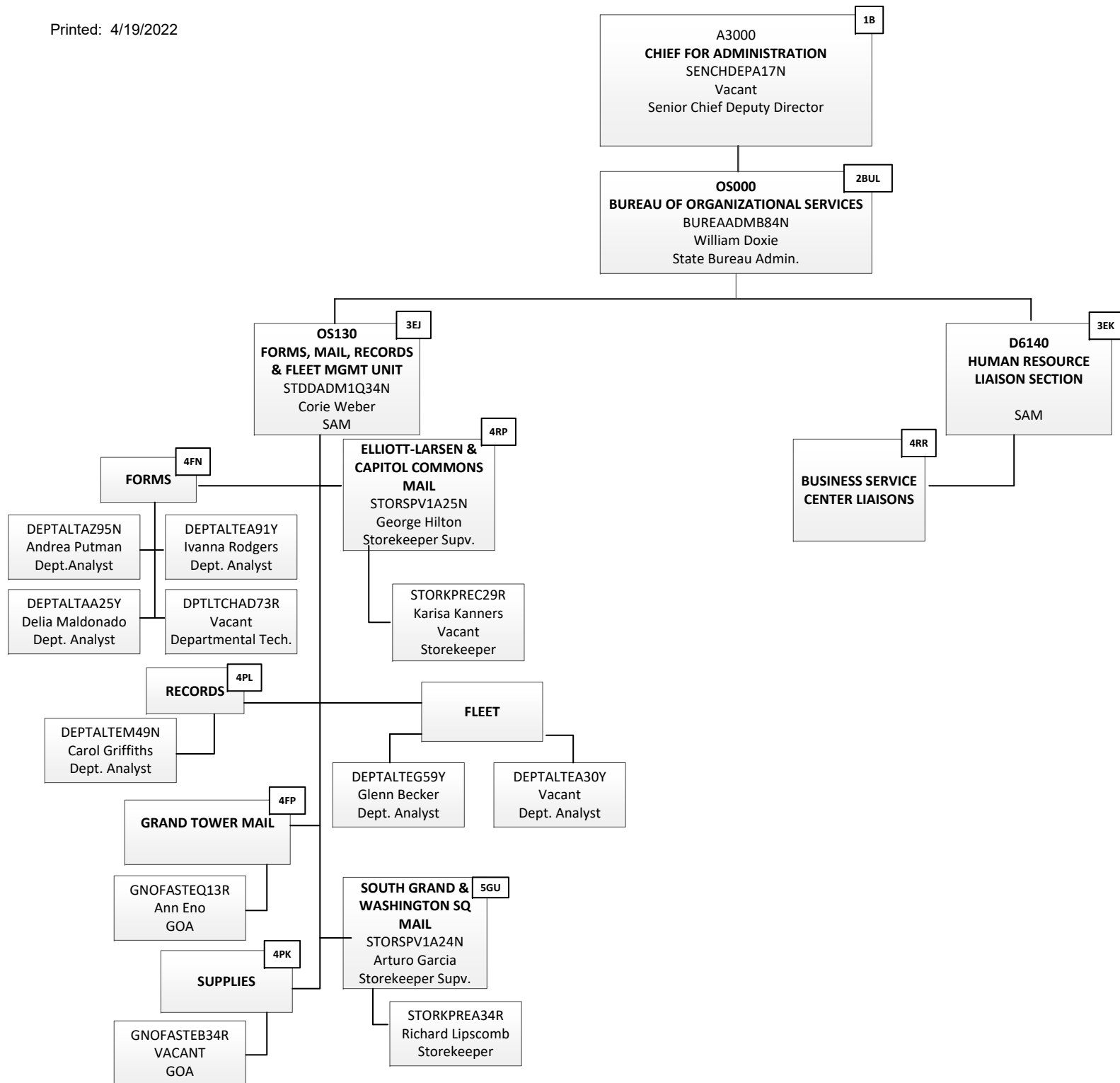

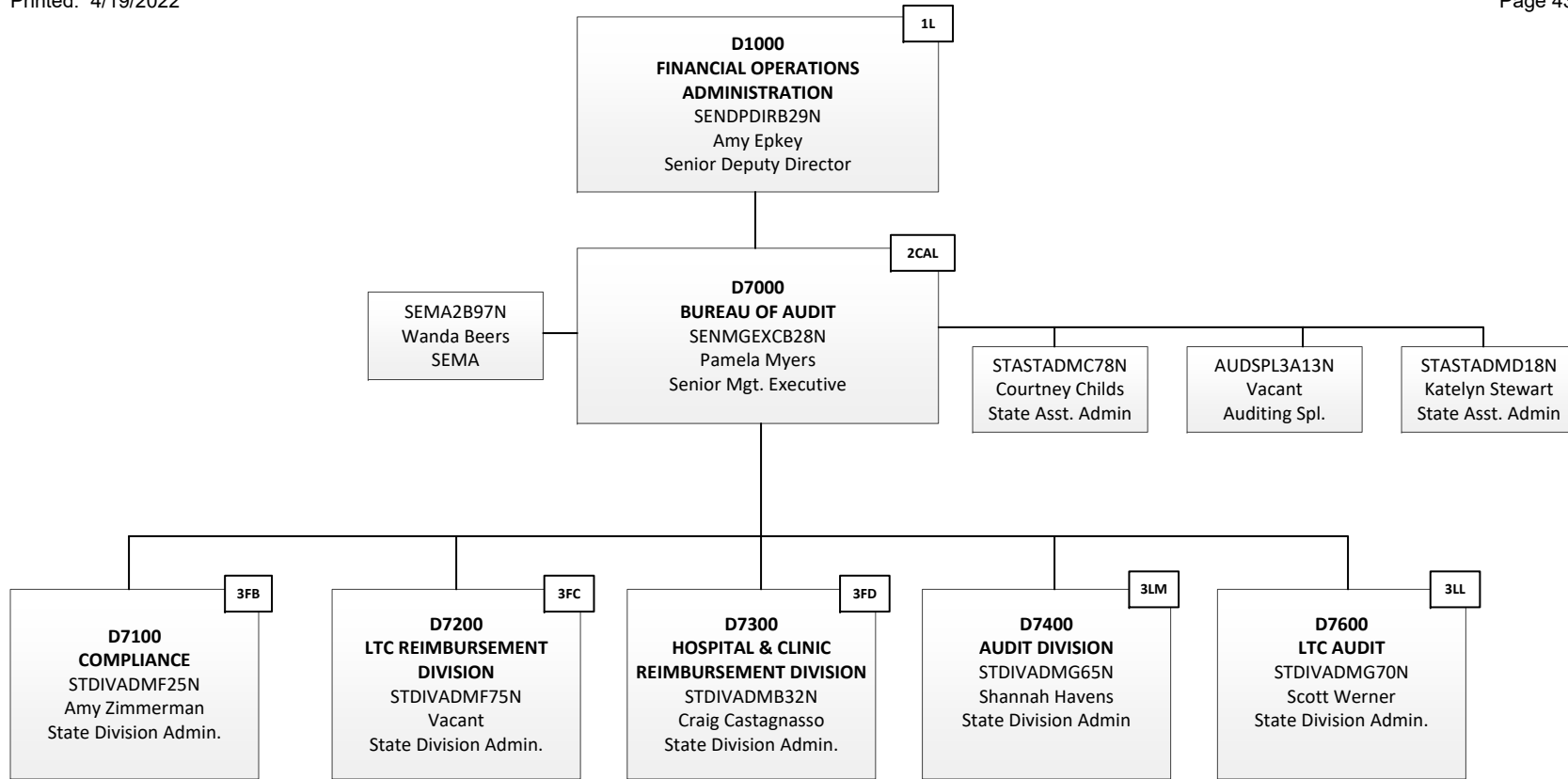

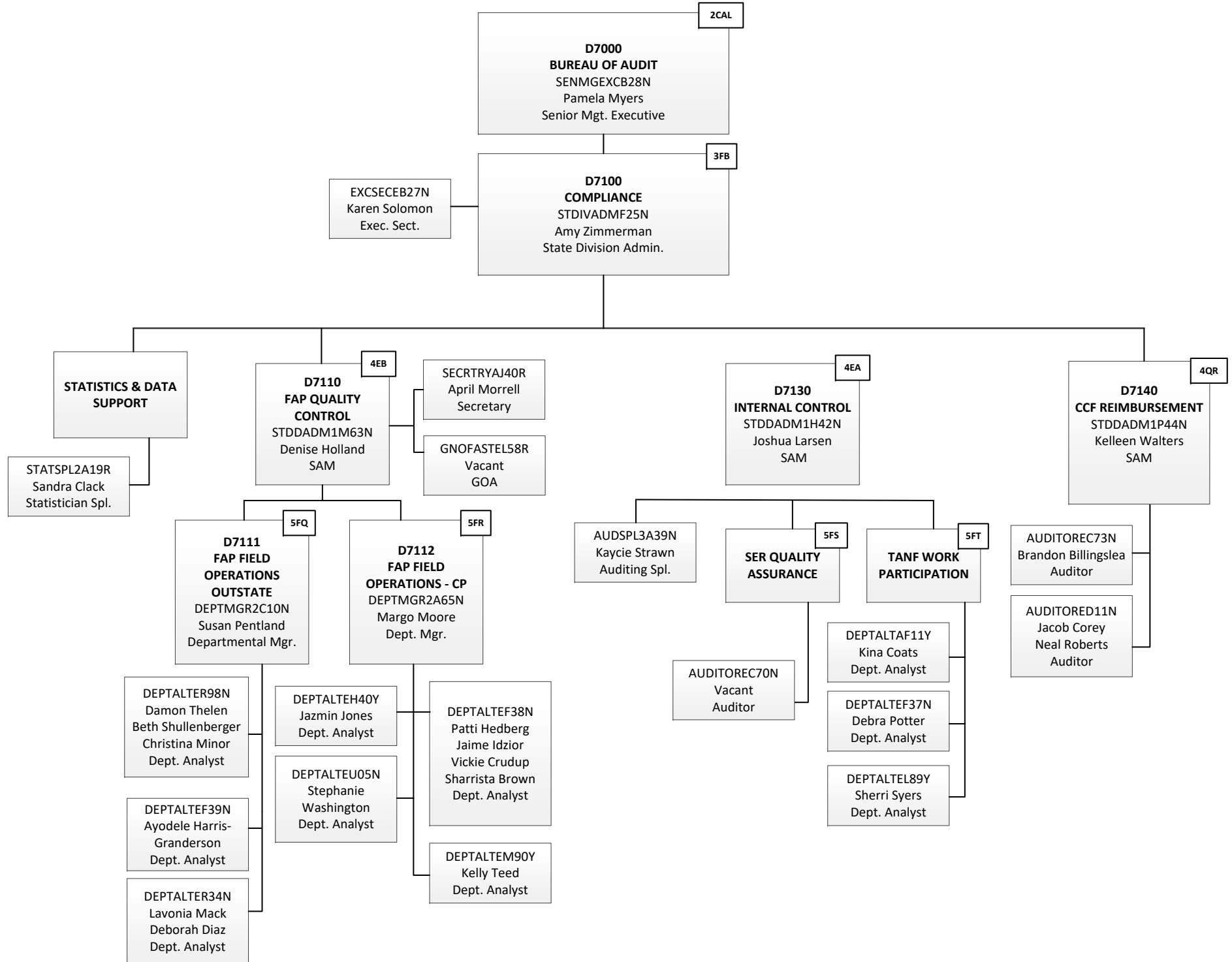

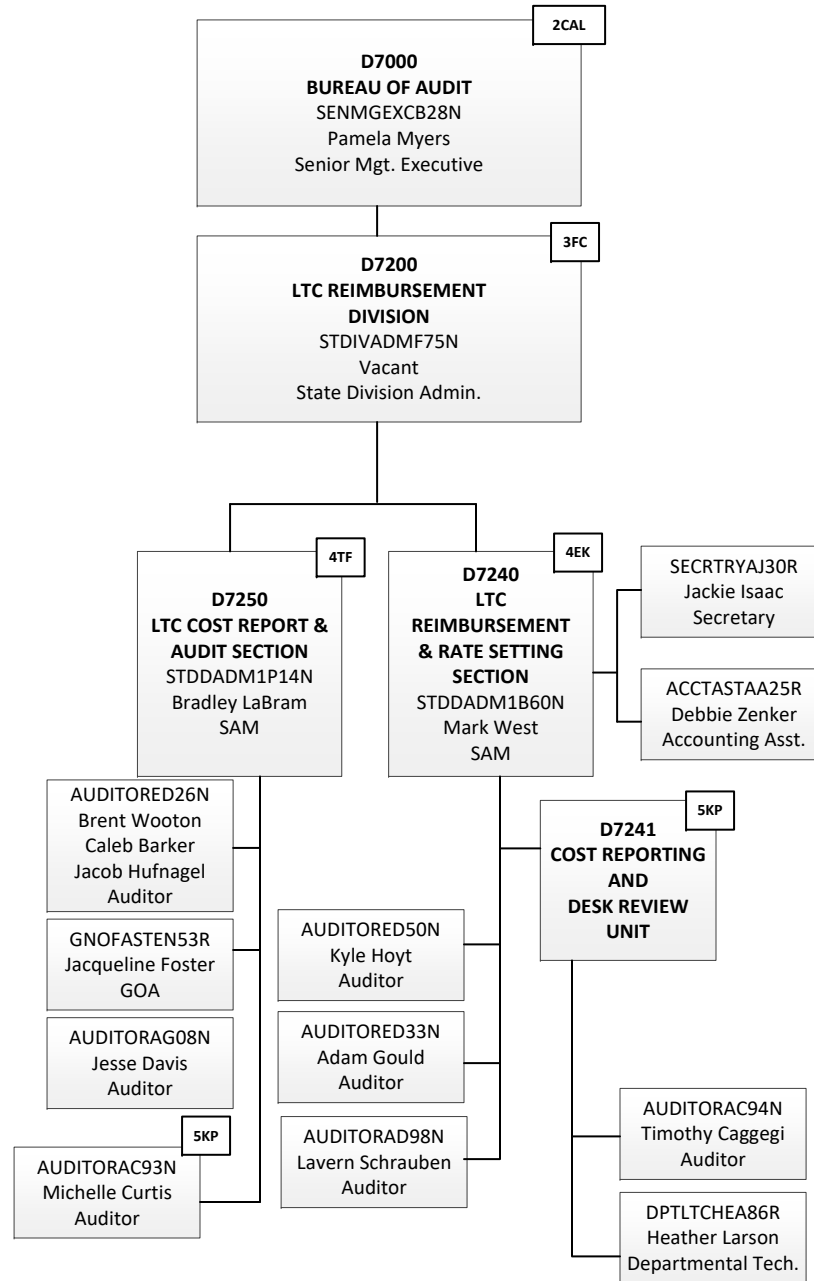

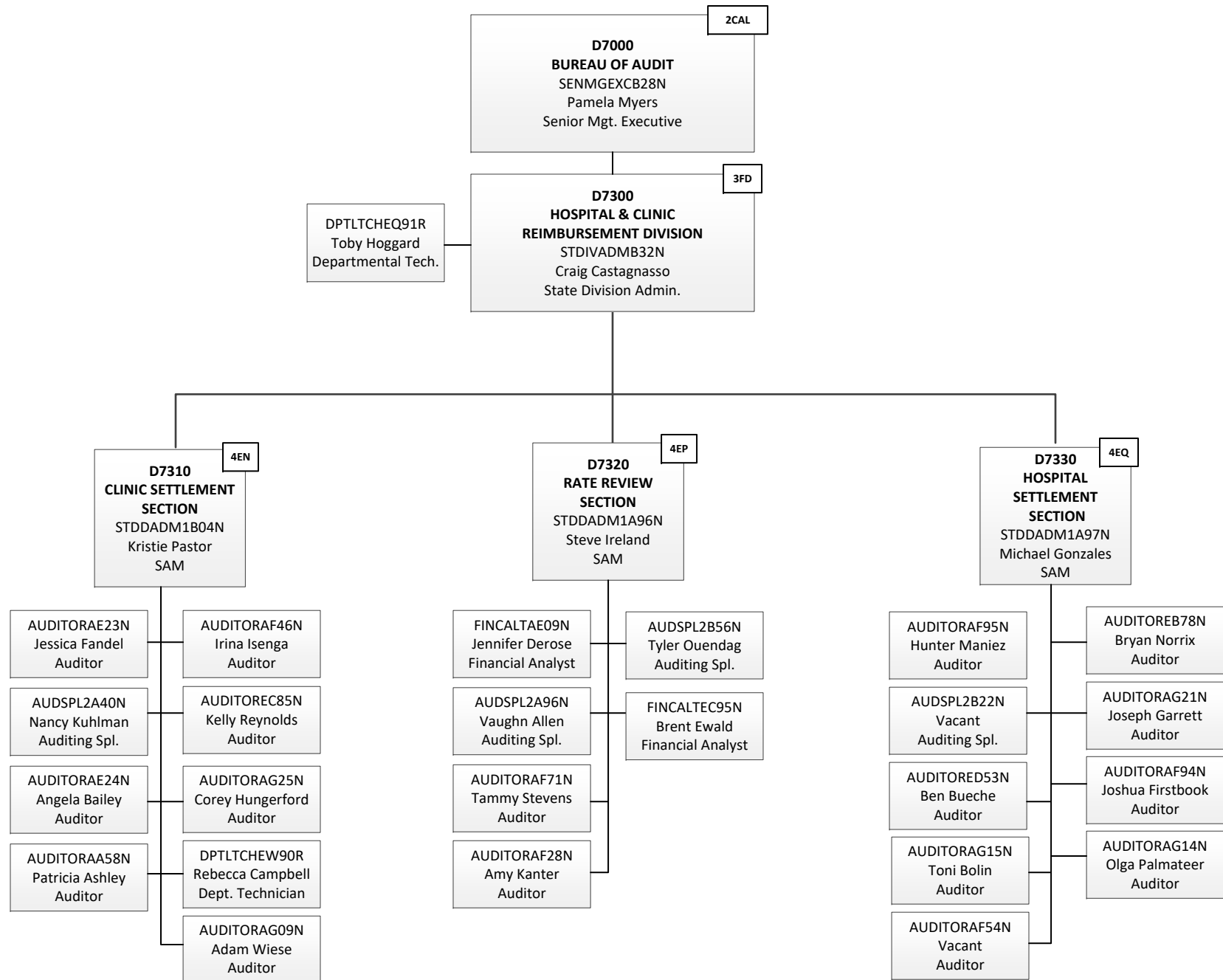

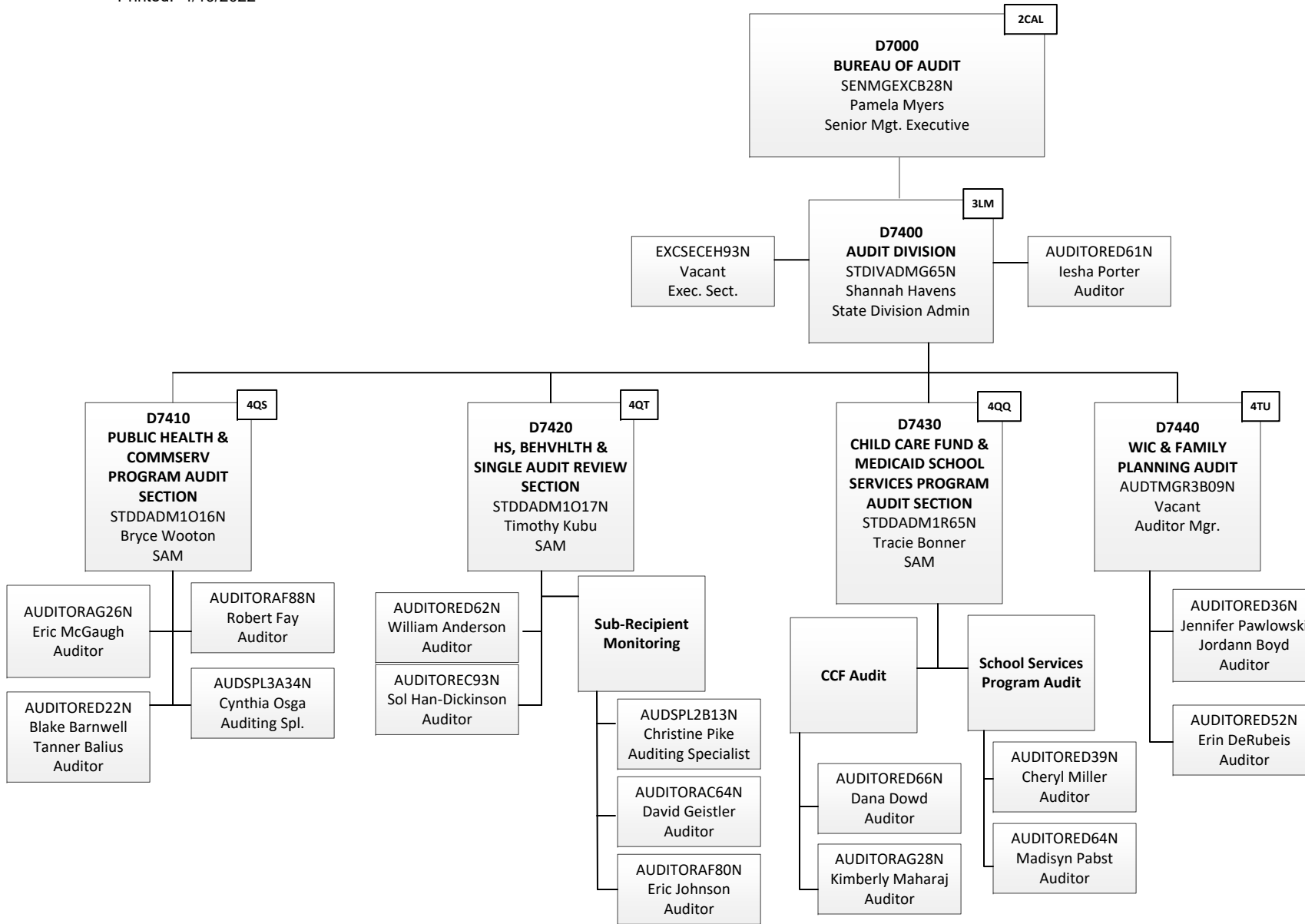

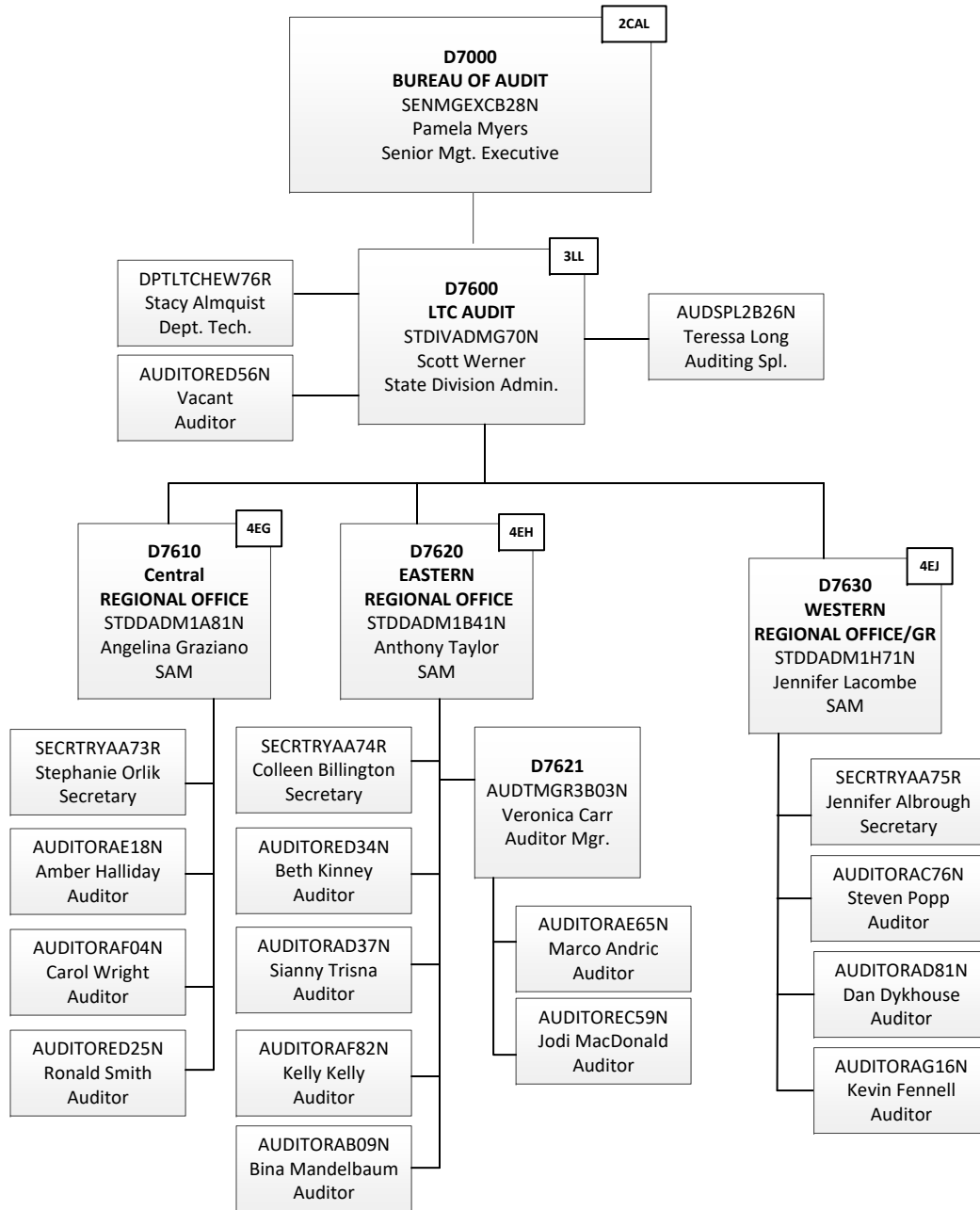



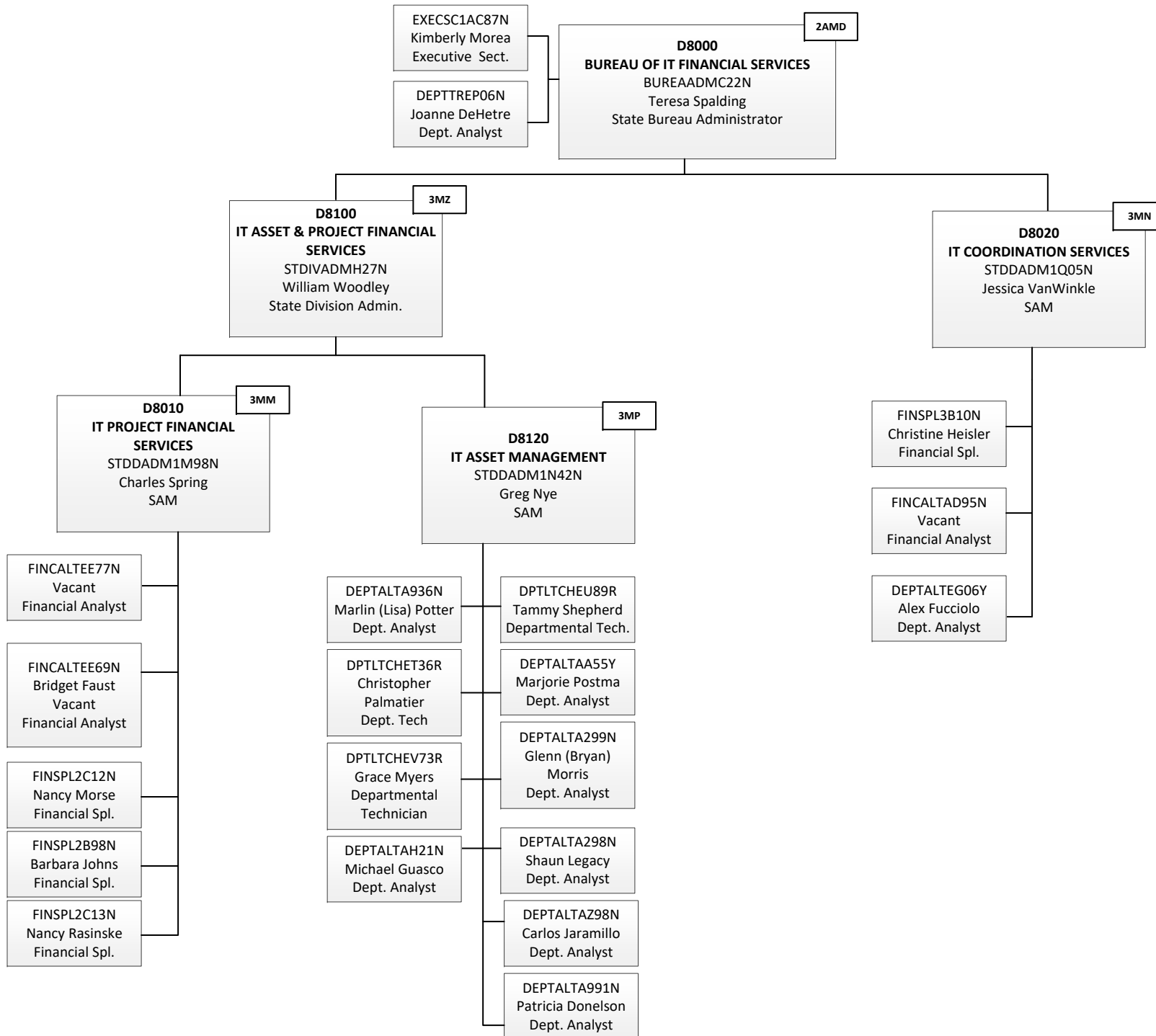

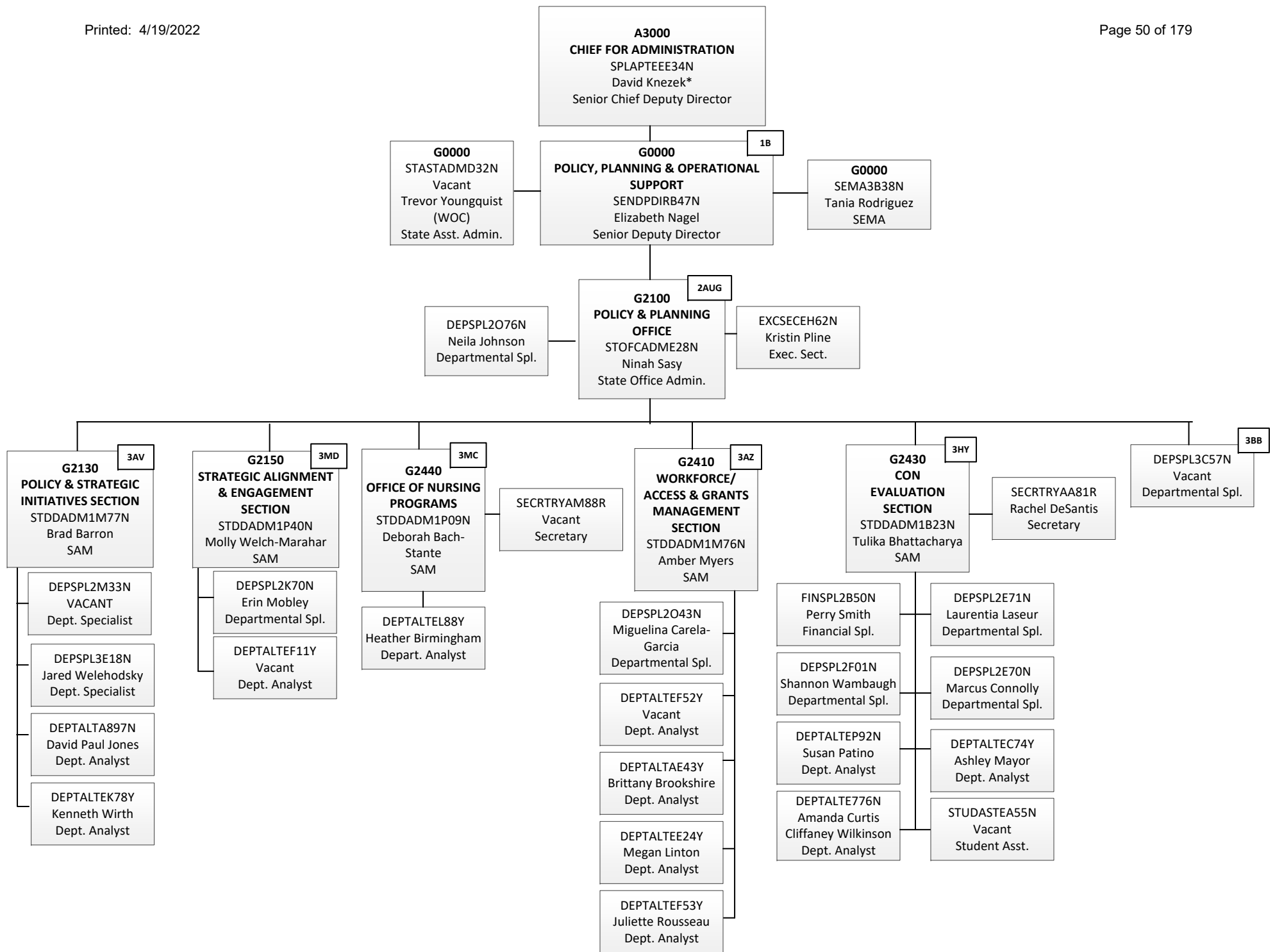

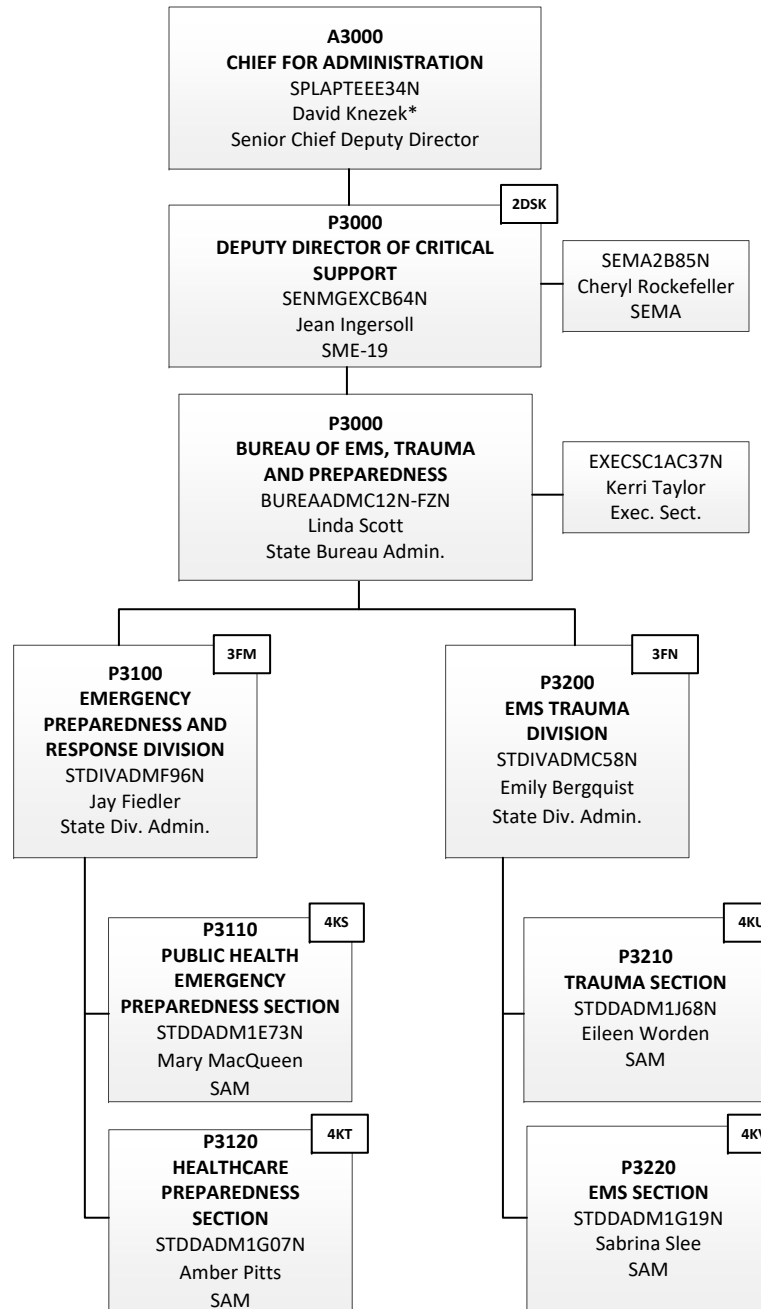

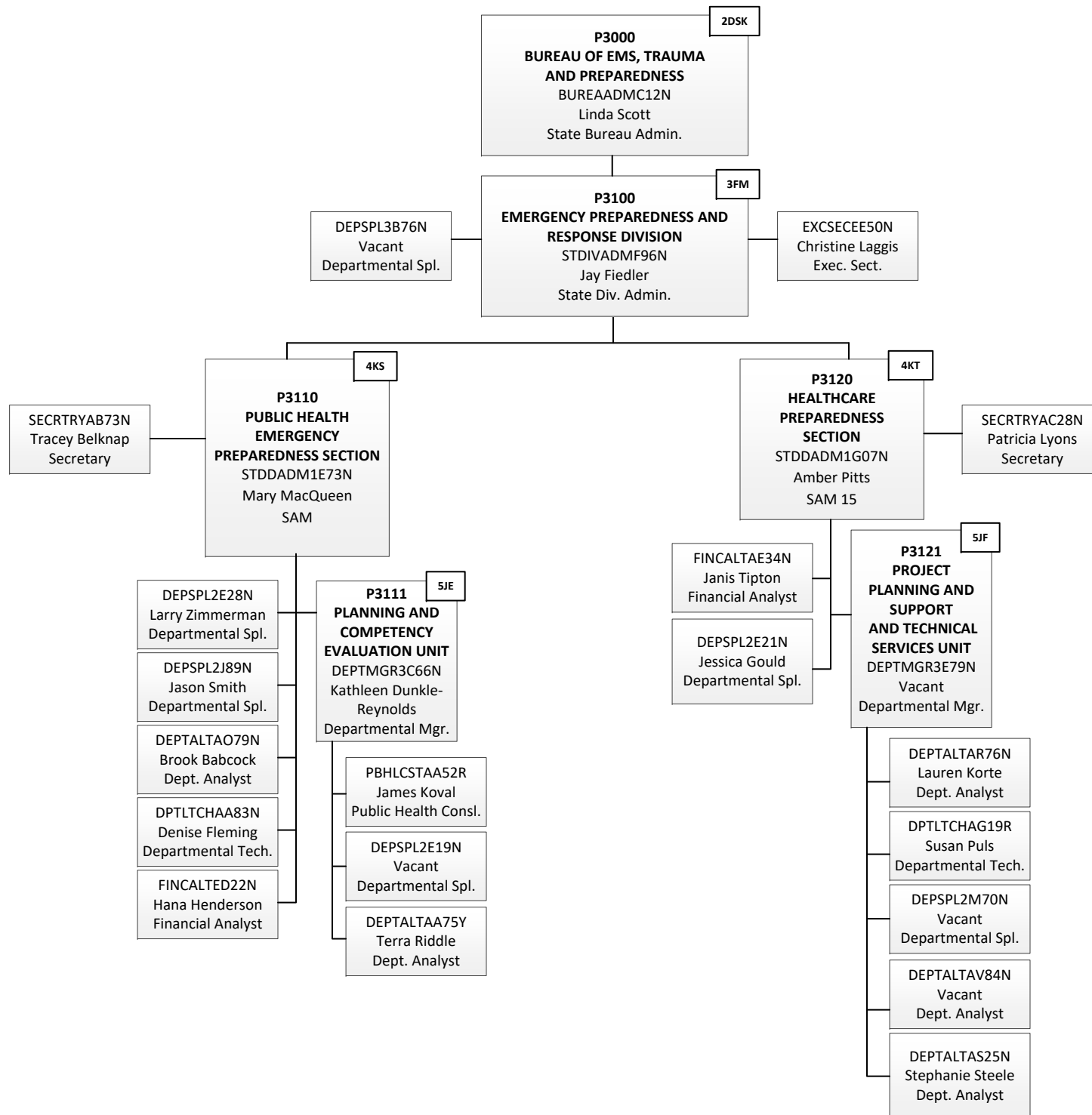

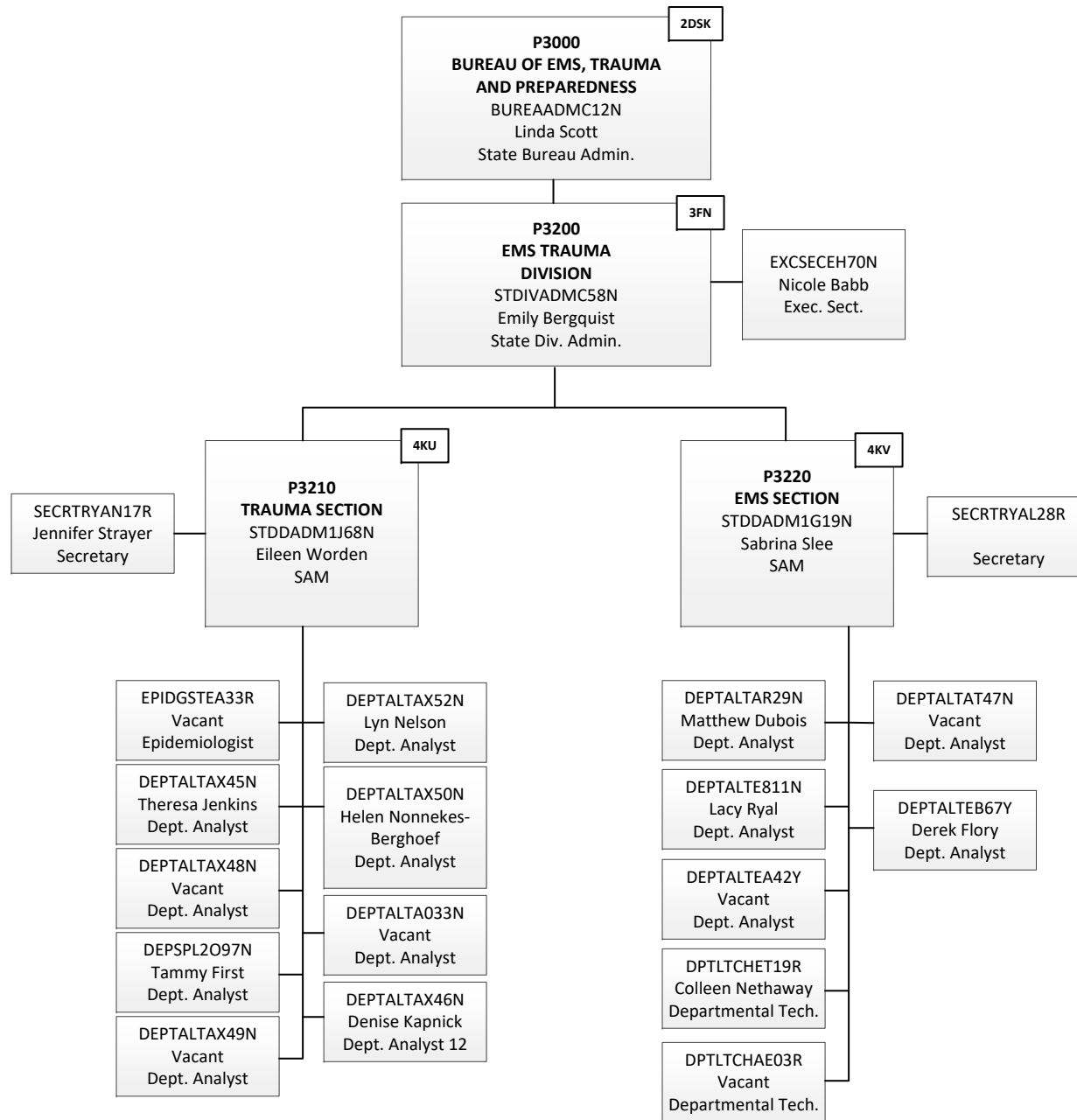

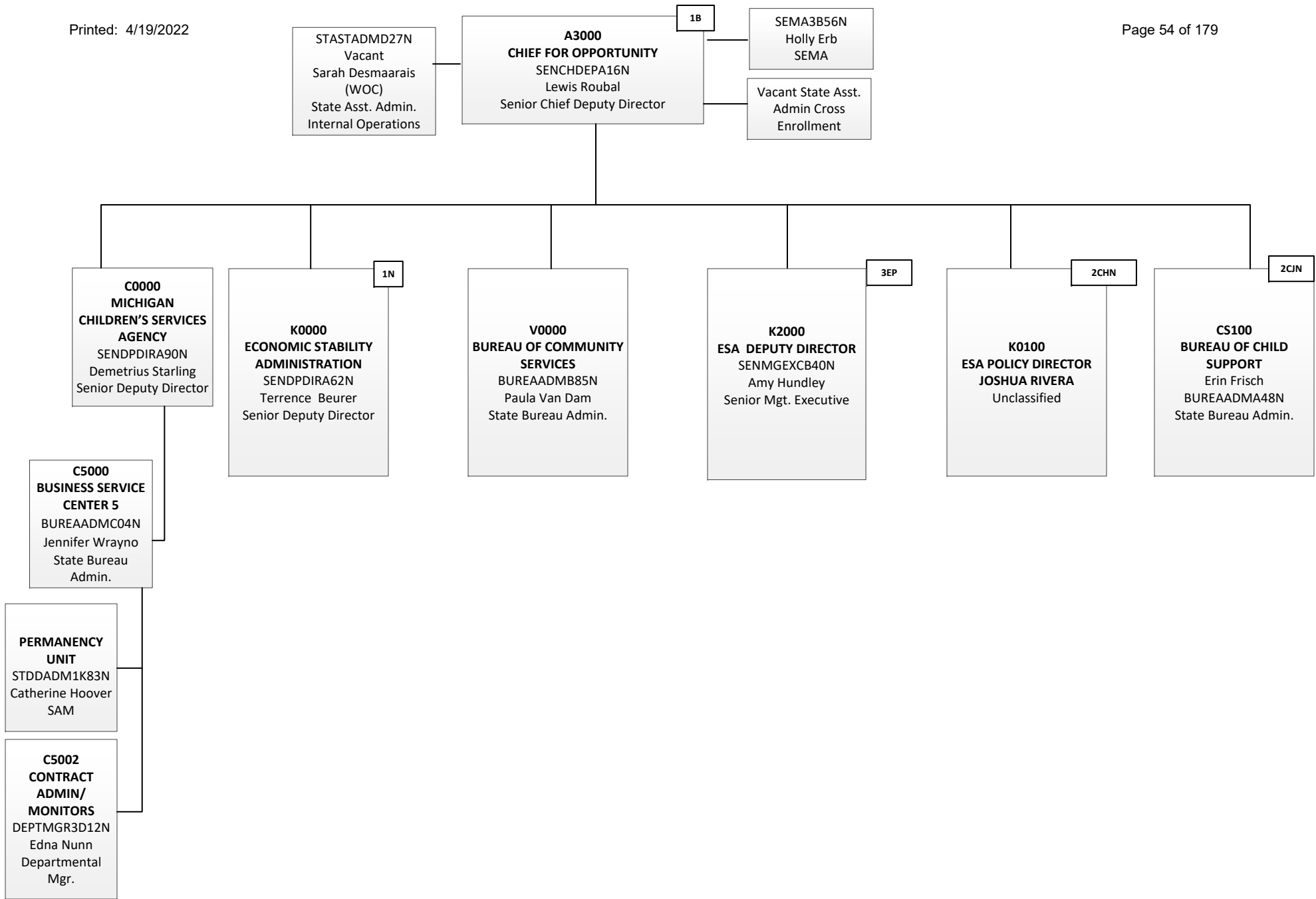

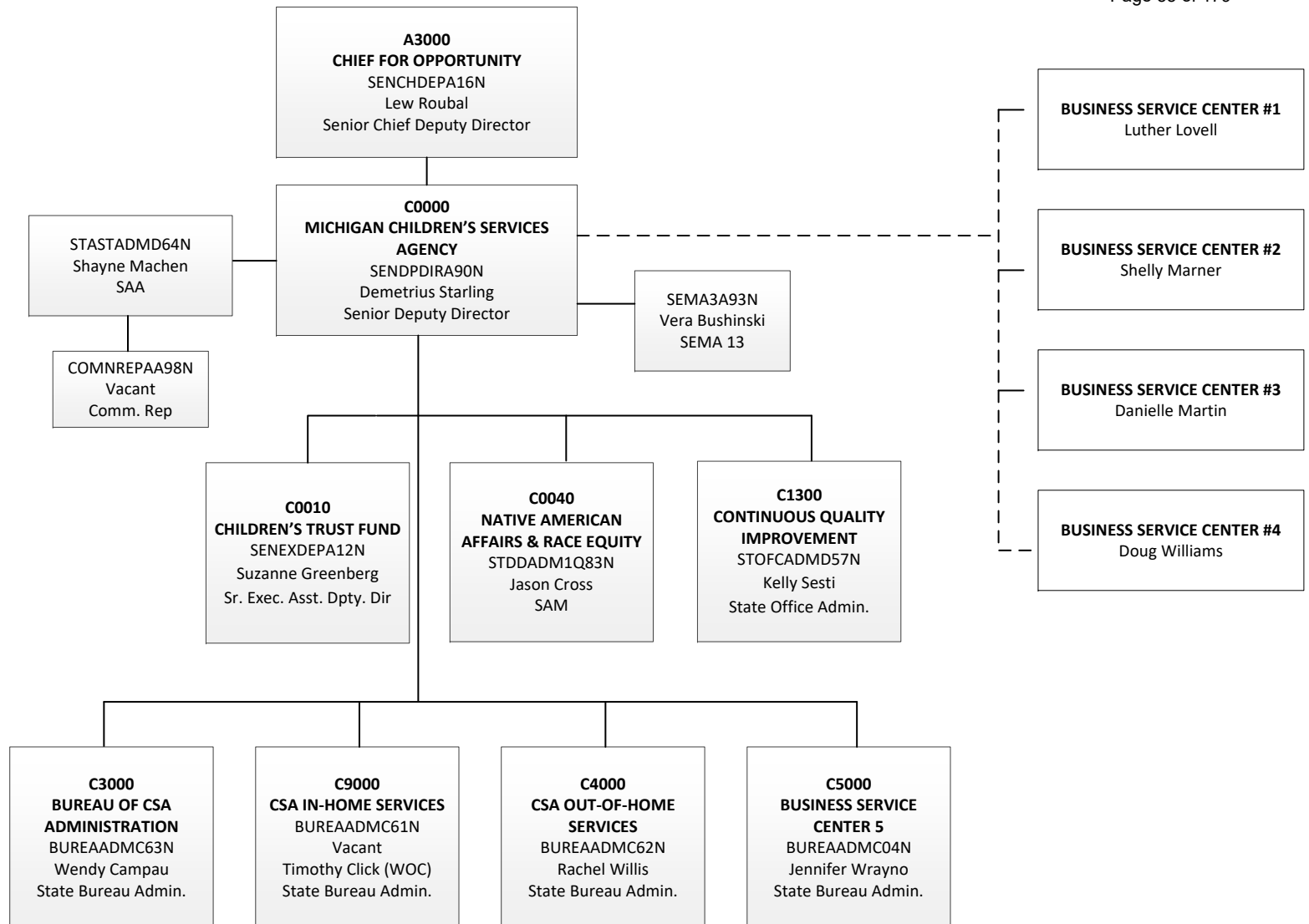

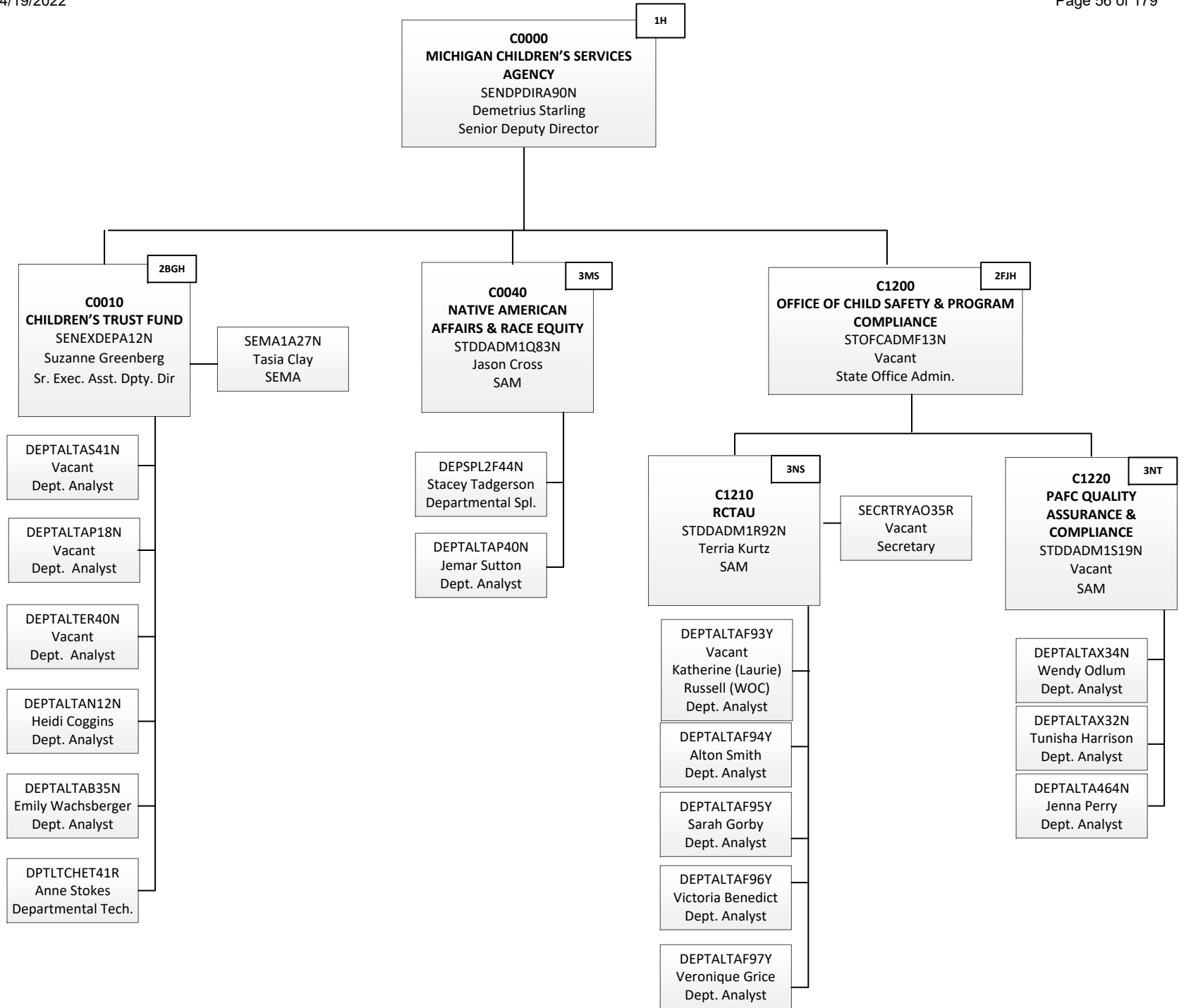



**C0000**  
**MICHIGAN CHILDREN'S SERVICES**  
**AGENCY**  
 SENDPDIRA90N  
 Demetrius Starling  
 Senior Deputy Director

DEPSPL2M16N  
 Steven Lyon  
 Dept. Specialist

2BYH

**C1300**  
**CONTINUOUS QUALITY IMPROVEMENT**  
 STOFCADMD57N  
 Kelly Sesti  
 State Office Admin.

EXCSECEG81N  
 Melissa Readus  
 Exec. Sect.

DEPSPL2P01N  
 Shalan Williams  
 Dept. Specialist

**C1310**  
**QUALITY ASSURANCE**  
**UNIT #1**  
 STDDADM1H49N  
 Theresa Keyes  
 SAM 15

3CA

**C1320**  
**QUALITY ASSURANCE**  
**UNIT #2**  
 STDDADM1I55N  
 Alison Kilgore  
 SAM 15

3CB

**C1330**  
**CHILD WELFARE DATA**  
**UNIT**  
 STDDADM1H50N  
 Michael Rosenberg  
 SAM 15

3CC

**C1340**  
**CQI CHILD WELFARE**  
**COMPLIANCE UNIT**  
 STDDADM1N31N  
 Michael McSurely  
 SAM 15

3JH

**C1350**  
**CQI UNIT #3**  
 STDDADM1O76N  
 Vacant  
 SAM 15

**C1380**  
**OFFICE OF FAMILY**  
**ADVOCATE**  
 STDADM1K55N  
 Seth Persky  
 SAM

3NG

- DEPTALTAQ99N  
Ellen Watts  
Dept. Analyst
- DEPTALTAR03N  
Vacant  
Dept. Analyst
- DEPTALTAT12N  
Jeffrey Bimer  
Dept. Analyst
- DEPTALTAP88N  
Belinda Blanchard  
Dept. Analyst
- DEPTALTAW20N  
Kelley Cooper  
Dept. Analyst
- DEPTALTAA68Y  
CaTrena Schied  
Dept. Analyst
- DEPTALTAS69N  
Rebecca Avery  
Dept. Analyst

- DEPTALTAR02N  
Heather Carley  
Dept. Analyst
- DEPTALTAR01N  
Natalie Riddle-Bashford  
Dept. Analyst

- DEPTALTAH58N  
Amanda Czop  
Dept. Analyst
- DEPTALTAP86N  
Tracy Vanhouten  
Dept. Analyst
- DEPTALTAZ36N  
Theodore Sell  
Dept. Analyst
- DEPTALTAQ90N  
Ellicia Thomas  
Dept. Analyst
- DEPTALTAR04N  
Vacant  
Dept. Analyst
- DEPTALTAT19N  
Dalibor Atanaskoski  
Dept. Analyst
- DEPTALTAY05N  
Harmony Scalet  
Dept. Analyst

- DEPTALTAP85N  
Michele Falter  
Dept. Analyst
- DEPTALTAY98N  
Heather McBride  
Dept. Analyst
- DEPTALTAW21N  
Britney Morales  
Dept. Analyst
- DEPTALTAR08N  
Vacant  
Nichole Feltman  
(WOC)  
Dept. Analyst
- DEPTALTAQ98N  
Aisha Lewis  
Dept. Analyst
- DEPTALTA410N  
Johanna O'Grady-Ward  
Dept. Analyst

- DEPTALTA50Y  
Andrew Oser  
Dept. Analyst
- DEPTALTAZ22N  
Vacant  
Dept. Analyst
- DEPTALTA647N  
Nicole Leitch  
Dept. Analyst
- DEPTALTAR16N  
Jenifer Vorce  
Dept. Analyst
- DEPTALTA039N  
Julie Kipfmiller  
Dept. Analyst
- DEPTALTAT49N  
Shannon Keilen  
Dept. Analyst
- DEPTALTAR17N  
David Oeseburg  
Dept. Analyst
- DEPTALTA040N  
Scott Van Allsburg  
Dept. Analyst
- DEPTALTAQ83N  
Thomas Munchbach  
Dept. Analyst

- DEPTALTAX67N  
Vacant  
Dept. Analyst
- DEPTALTAP89N  
Leslie Ford  
Dept. Analyst
- DEPTALTAP62N  
Nancy Rygwelski  
Dept. Analyst

- DEPSPL3A49N  
Joel Brown  
Jamielah Jenkins  
(WOC)  
Departmental Spl.
- DEPTALTAG40Y  
Vacant  
Dept. Analyst
- DEPTALTAA44Y  
Jeremy Smith  
Dept. Analyst
- DEPTALTAA45Y  
Michael Greening  
Dept. Analyst

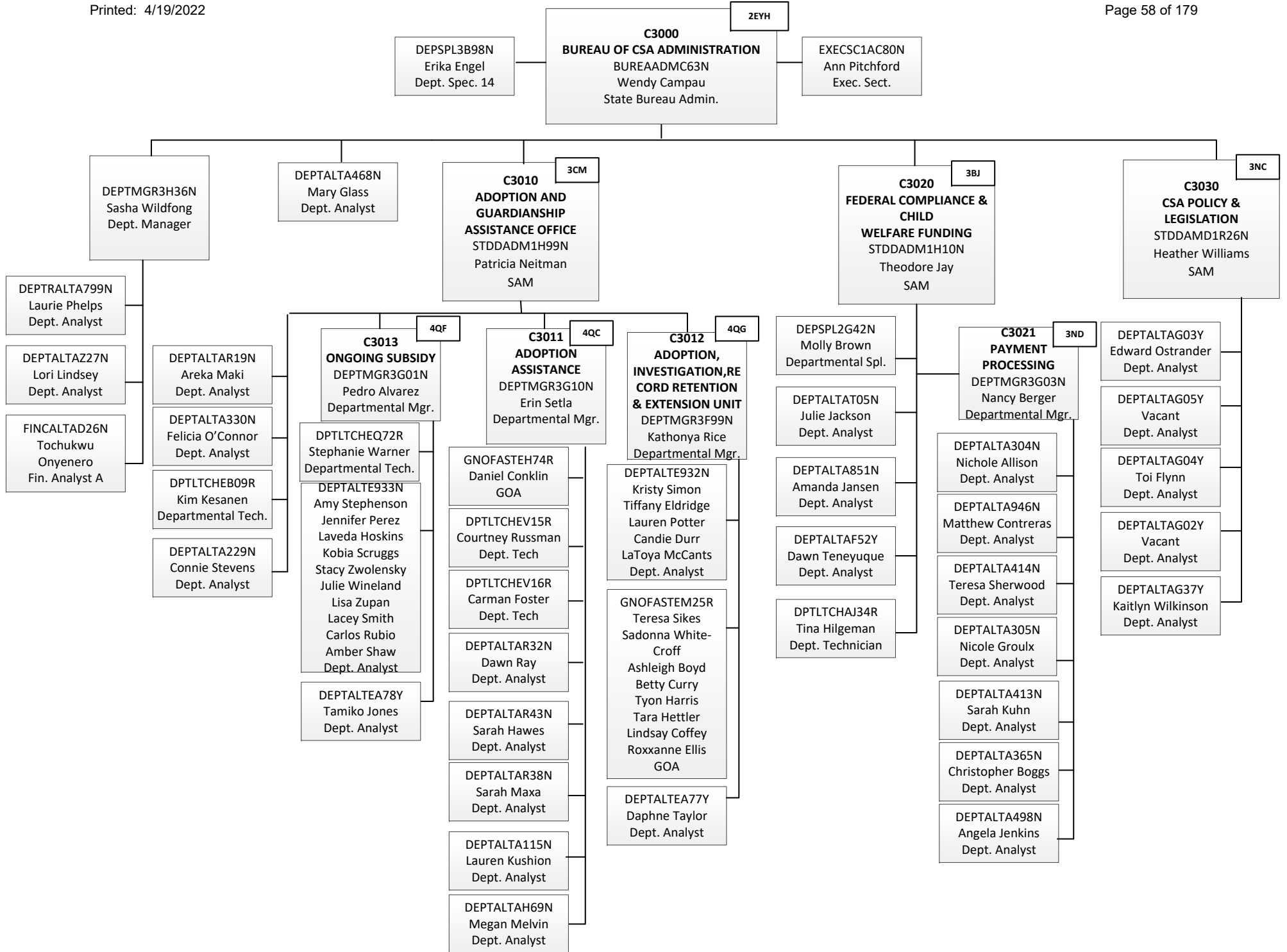

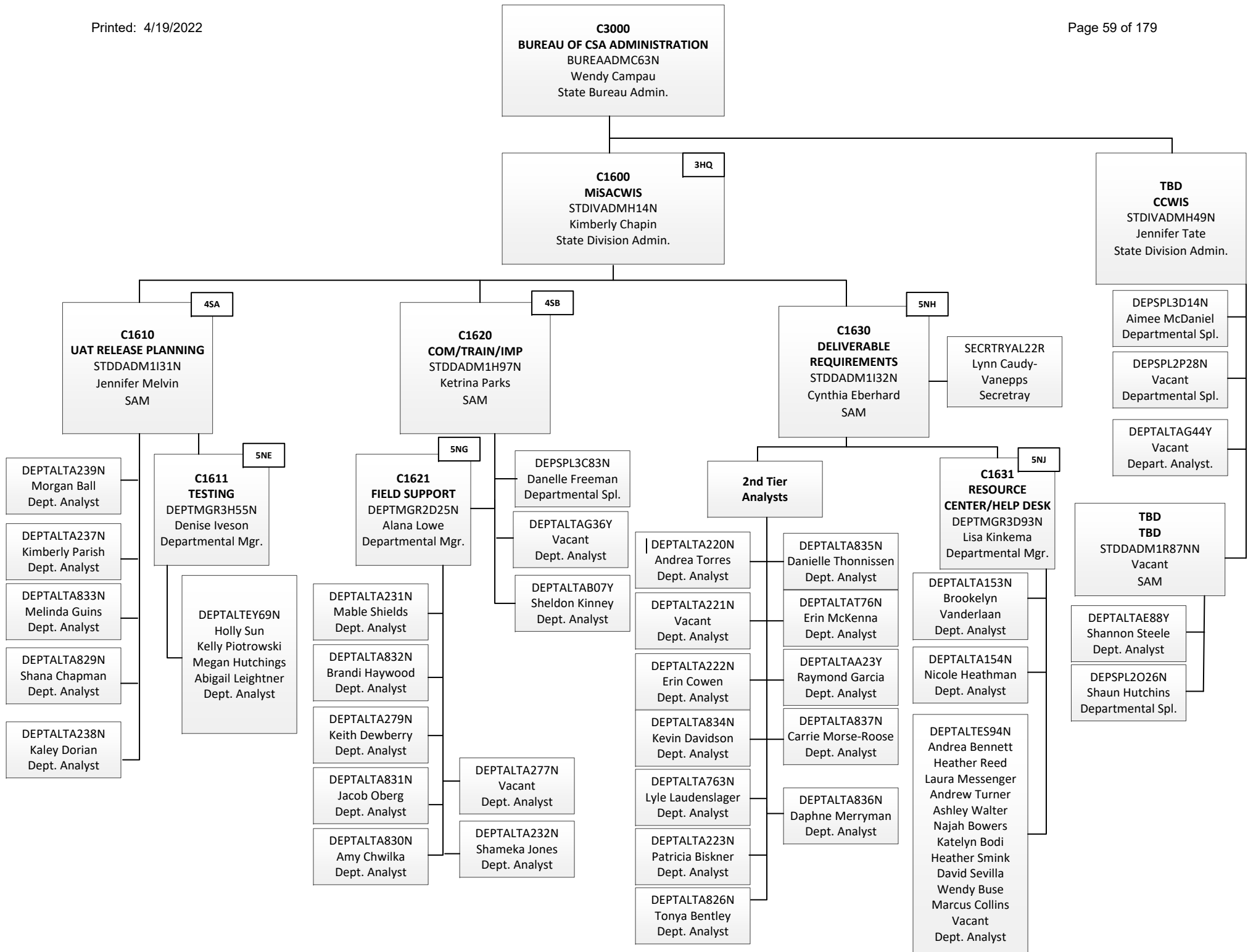

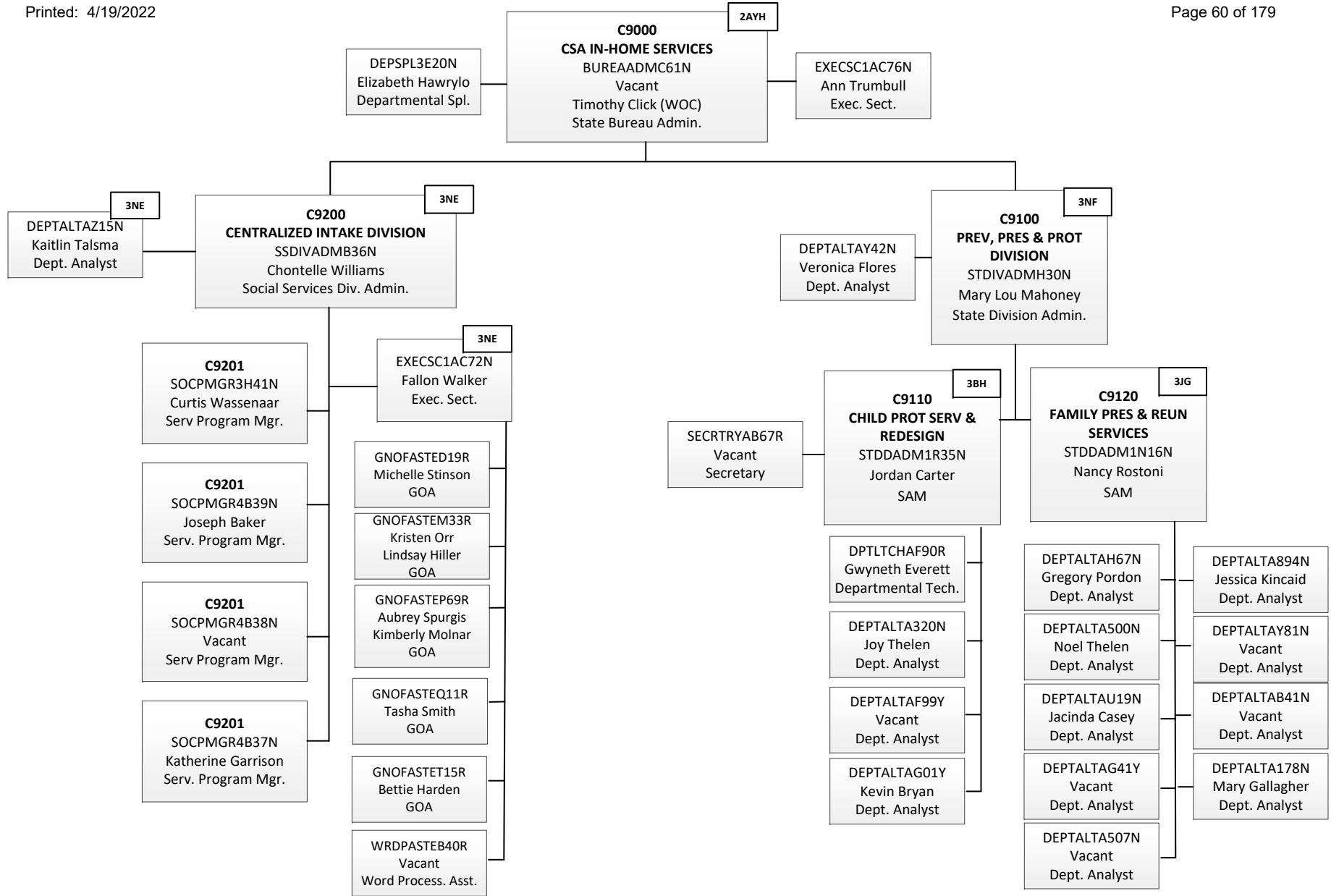

**C9000**  
**CSA IN-HOME SERVICES**  
 BUREAADM61N  
 Timothy Click (WOC)  
 Vacant  
 State Bureau Admin.

**C9200**  
**CENTRALIZED INTAKE DIVISION**  
 SSDIVADMB36N  
 Chontelle Williams  
 Social Services Div. Admin.

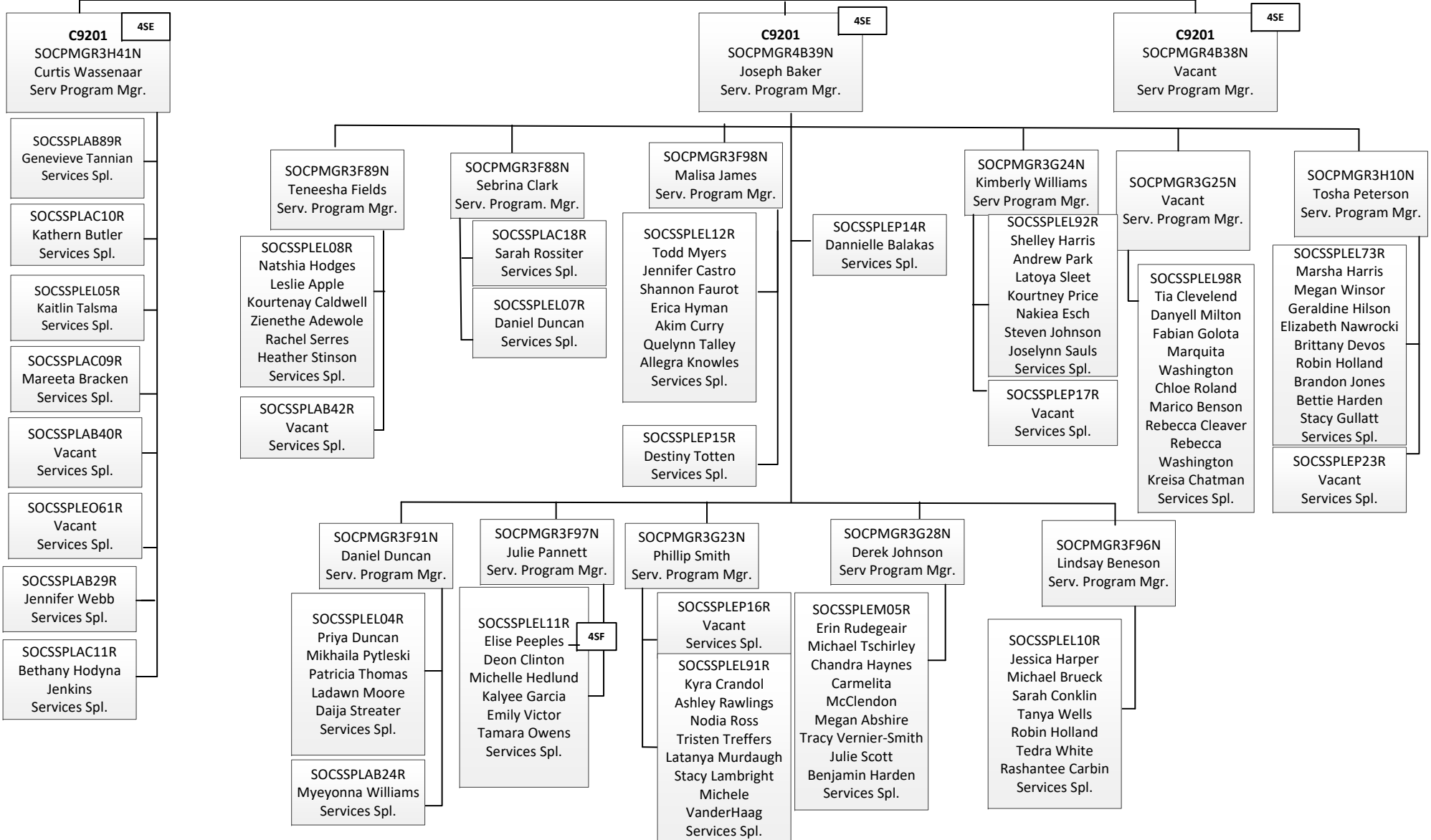

**C9000**  
**CSA IN-HOME SERVICES**  
 BUREAADM61N  
 Timothy Click (WOC)  
 Vacant  
 State Bureau Admin.

**C9200**  
**CENTRALIZED INTAKE DIVISION**  
 SSDIVADMB36N  
 Chontelle Williams  
 Social Services Div. Admin.

**C9201** 4SE  
 SOCPMGR4B37N  
 Katherine Garrison  
 Serv. Program Mgr.

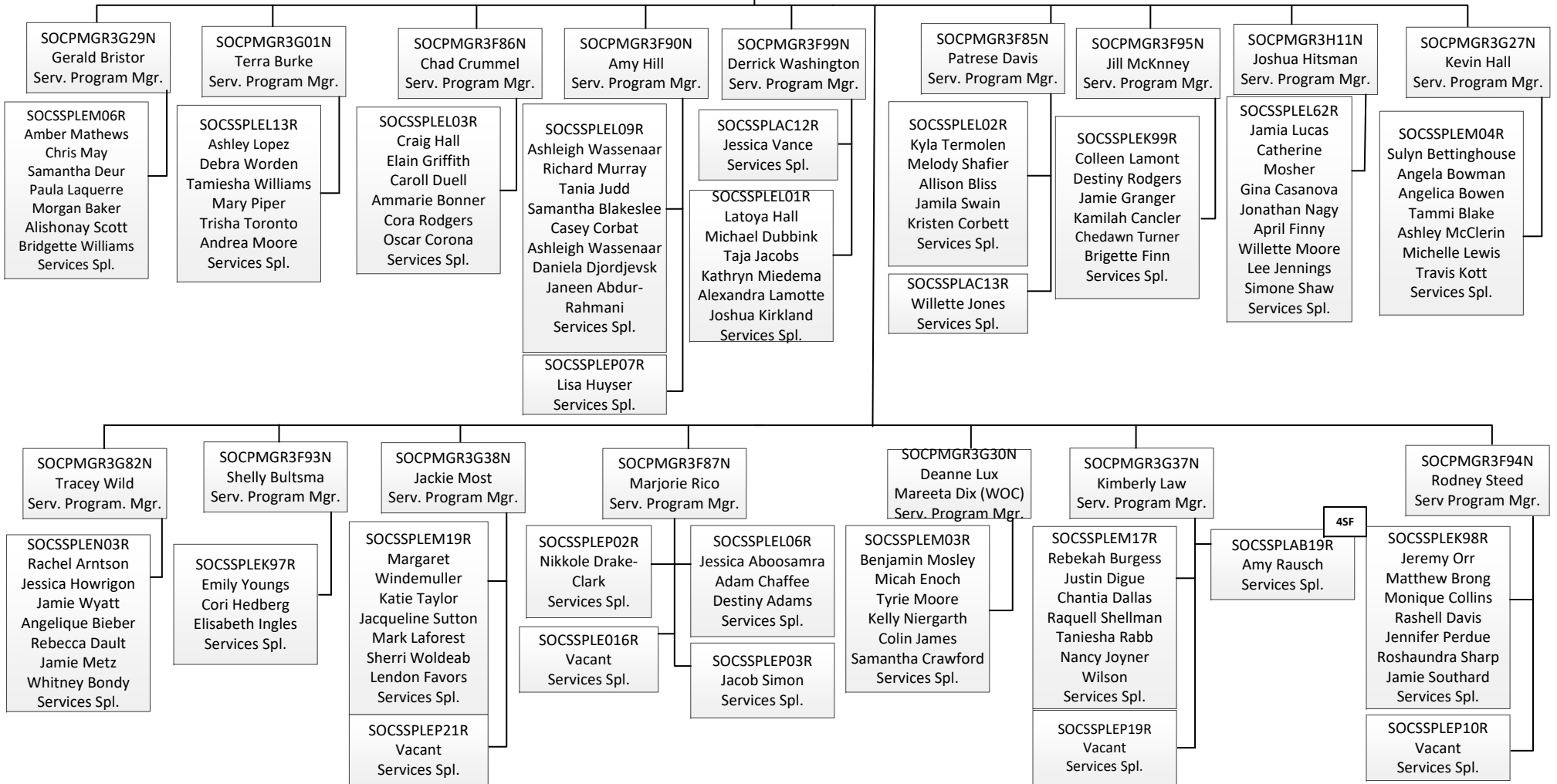

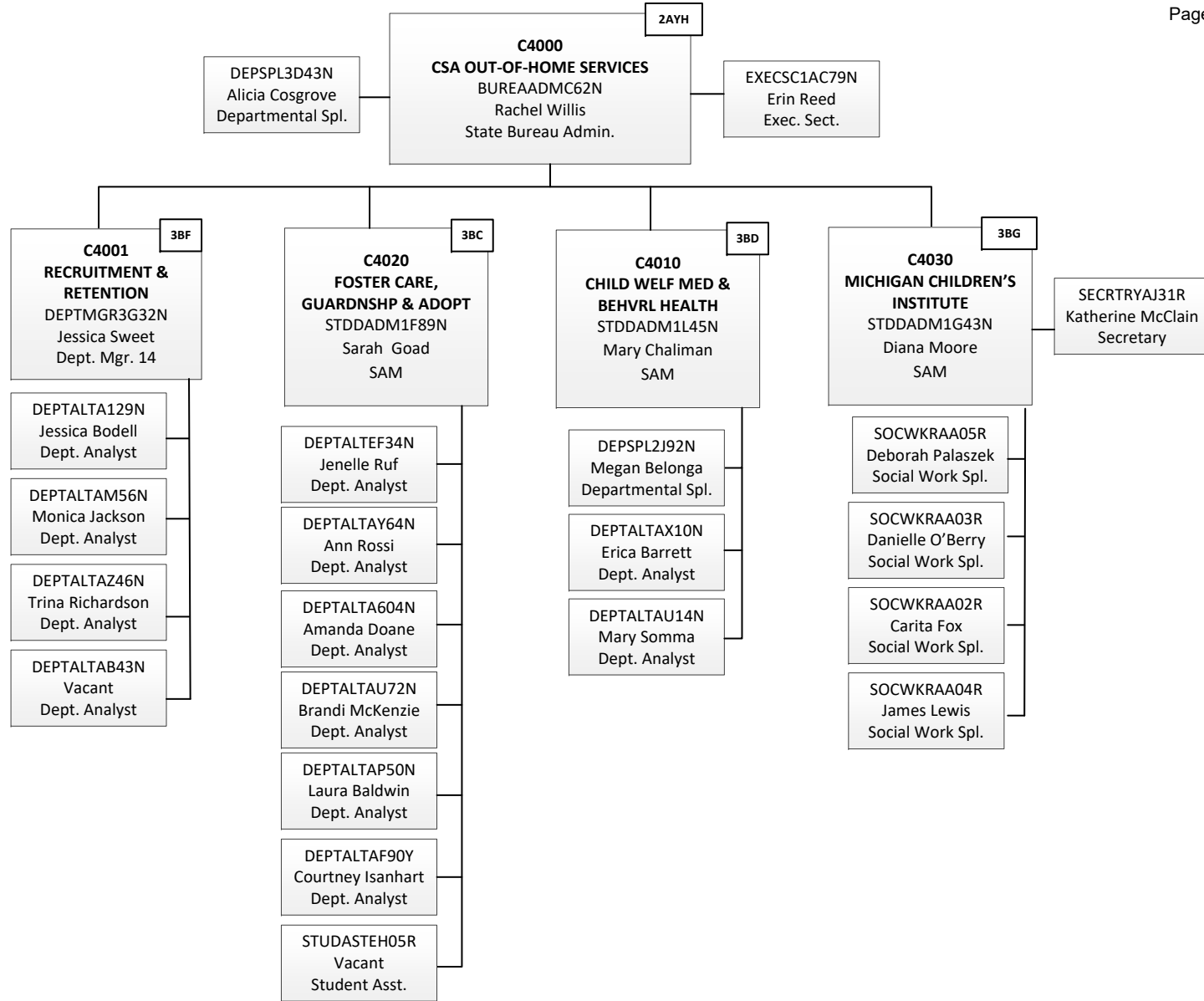

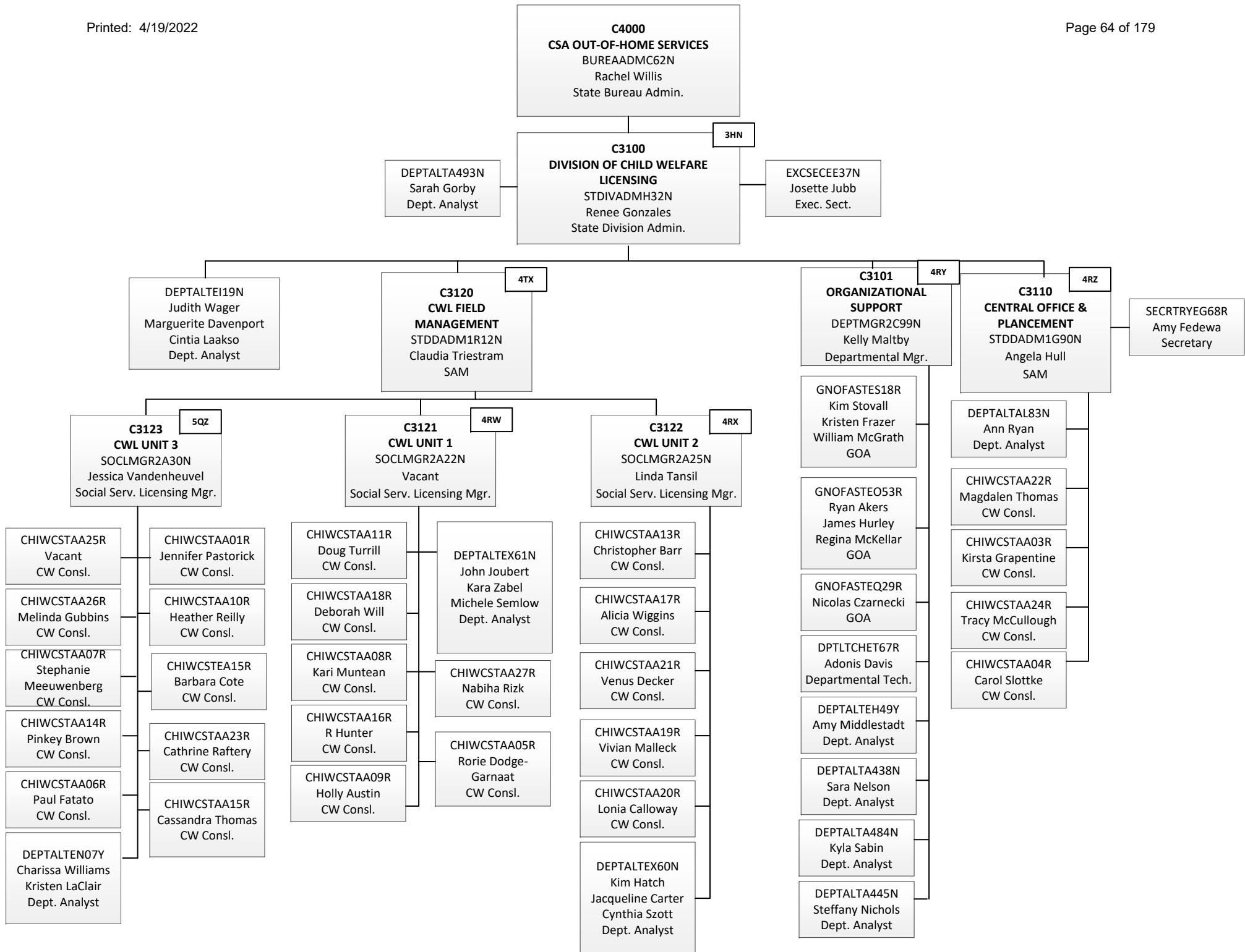



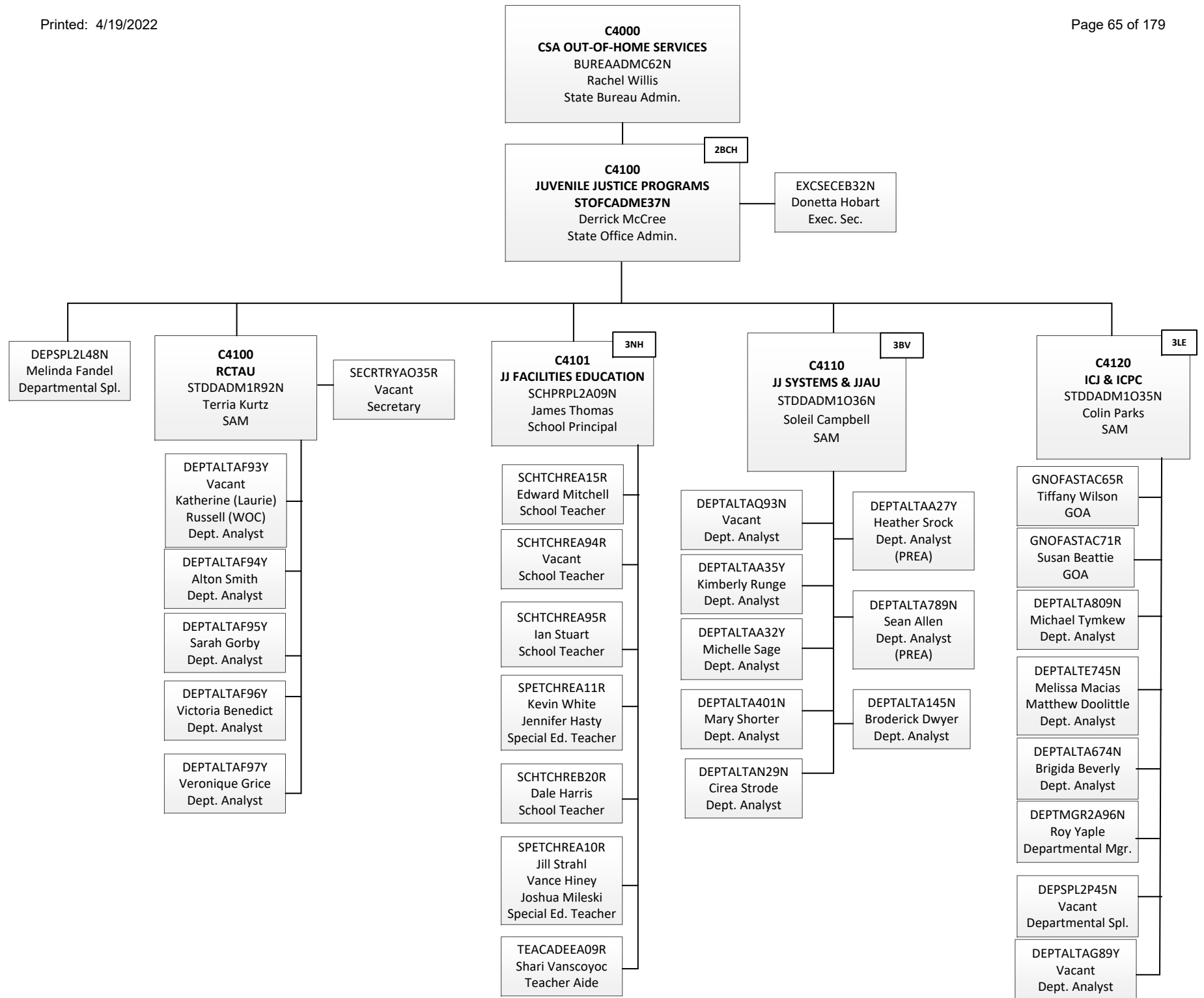

**C4100**  
**JUVENILE JUSTICE PROGRAMS**  
**STOFCADME37N**  
 Derrick McCree  
 State Office Admin.

**C6700**  
**SHAWONO CENTER**  
 SSDIVADMA26N  
 Laura Hawkins WOC  
 Social Services Division Admin.

3BZ

EXCSECEH12N  
 Holly Holm  
 Exec. Sect.

DEPTALTEE75Y  
 Jazmyn Nimke  
 Dept. Analyst

MAINMCHAA11R  
 Andrew Barber  
 Main. Mechanic

COOKEA20R  
 Susan Williams  
 Timothy Cook  
 Cook

CLNSWKREB17R  
 vacant  
 Clinical Social Wkr.

**C6701**  
**SHAWONO CENTER**  
**TEACHERS**  
 YOURDIR3A26N  
 vacant  
 Youth Residential Dir.

YOUGLDREA03R  
 Rachel Thompson  
 Noella Heller  
 Youth Group Leader

YOUGLDREA49R  
 Laura Hawkins  
 Youth Group Leader

YOUGLDREA50R  
 Rachel Gillmore  
 Youth Group Leader

YOUSSPV1A30N  
 John Junttila  
 Youth Spl. Supv.

YOUTSPLEA12R  
 Marc Leask  
 David Porterfield  
 Alonsa Delarosa  
 Mitchell Butkonen  
 Mark Ochoa  
 Jacob Reeves  
 Youth Specialist

YOUSSPV1A22N  
 Mark Golnick  
 Youth Spl. Supv.

YOUTSPLEA09R  
 Gregory Carroll  
 Nicholas Bricker  
 John Dannenberg  
 Joshua Morley  
 Daniel Bell  
 Romelia Beltran  
 Adam Jablonski  
 Marc Morrel  
 Ryan Johnston  
 Youth Specialist

YOUSSPV1A29N  
 James Hicks  
 Youth Spl. Supv.

YOUTSPLEA11R  
 Justin Miller  
 Dylan Wyman  
 Cody Baynham  
 Ryan Gettel  
 Cheryl Vogel  
 Lonnie Williams Jr.  
 Youth Specialist

YOUTSPLEB81R  
 Stephen Reinke  
 Youth Specialist

YOUSSPV1A28N  
 Valerie Wheeler  
 Youth Spl. Supv.

YOUTSPLEB76R  
 Aaron Fischer  
 Matthew McKelvey  
 Devin Rybinski  
 William Vaillancourt  
 Ronald Watson  
 Youth Specialist

YOUTSPLEB74R  
 Dylan Jensen  
 Youth Specialist

**C4100**  
**JUVENILE JUSTICE PROGRAMS**  
**STOFCADME37N**  
 Derrick McCree  
 State Office Admin.

**C6800**  
**BAY PINES**  
 SSDIVADMA29N  
 Patrick McKeage (WOC)  
 Social Services Division Admin.

3BY

EXCSECEI42N  
 Pamela Mlostek  
 Exc. Secretary

GNOFASTEB89R  
 Amanda Adams  
 GOA

MAINMCHEC45R  
 Shane Wallin  
 Main. Mechanic

YOUTADEEA23R  
 Gayle Christensen  
 Donald Koish  
 Patrick Robinson  
 Craig LaRose  
 Travis Reed  
 Cheri Robinson  
 James Sanville  
 Verena Williamson  
 Brandon Fox  
 Youth Aide

TRADINSEB41R  
 Thomas Wetthuhn  
 Trades Instructor

CLNSWKREB71R  
 Tammy Heeres  
 Clinical Social  
 Worker

**C6801**  
**JJ BAY PINES TEACHERS**

**C6810**  
**JJ BAY PINES YRD**  
 YOURDIR3A27N  
 Vacant  
 Youth Residential Dir.

YOUTSPLAA45R  
 Tony Kobasic  
 Youth Specialist

**C6811**  
**JJ BAY PINES GROUP LEADERS**  
 YOUGLDRAA01R  
 Carrie Rasmusson  
 Youth Grp Leader-A

YOUGLDREA45R  
 Joslyn Flippin  
 Youth Group Leader

YOUGLDREA01R  
 Carey Kutha  
 Tyler Hanson  
 Vacant-1  
 Youth Group Leader

**C6812**  
**BAY PINES UNIT 1**  
 YOUSSPV1A25N  
 Jacob Koish  
 Youth Spl. Supv.

YOUTSPLEB60R  
 Youth Specialist

YOUTSPLEA04R  
 Cara Andreini  
 Matthew Judson  
 Brock Mercier  
 Allison VanGorp  
 Andrew Pantti  
 Youth Specialist

YOUTSPLEB82R  
 Emalee Kang  
 Youth Specialist

**C6813**  
**BAY PINES UNIT 2**  
 YOUSSPV1A26N  
 Keith Swille  
 Youth Spl. Supv.

YOUTSPLEB66R  
 vacant  
 Youth Specialist

YOUTSPLEA06R  
 Kenneth Carter  
 vacant  
 Brett Jenshak  
 Nicole Marenger  
 Vacant  
 Tiffany Smith  
 Youth Specialist

YOUTSPLEB83R  
 Vacant  
 Youth Specialist

**C6814**  
**BAY PINES UNIT 3**  
 YOUSSPV1A36N  
 Brock Mercier WOC  
 Youth Spl. Supv.

YOUTSPLEA05R  
 Jon Flippin  
 Dillion Hueckstaedt  
 Andrew Toman  
 Youth Specialist

YOUTSPLEB68R  
 Youth Specialist

YOUTSPLEB78R  
 Youth Specialist

**C6815**  
**BAY PINES UNIT 4**  
 YOUSSPV1B02N  
 James Sanville  
 WOC  
 Youth Spl. Supv.

YOUTSPLEB80R  
 Troy Haag  
 vacant  
 Julia Kutha  
 Kristine Micheau  
 Matthew Sedenquist  
 Rhonda Way  
 Jenna Weis  
 Mackenzie Wozniak  
 Youth Specialist

YOUTSPLEB65R  
 Youth Specialist

**C6816**  
**BAY PINES UNIT 5**  
 YOUSSPV1A23N  
 Vacant  
 Youth Spl. Supv.

YOUTSPLEA03R  
 Vacant  
 Youth Specialist

**C0000**  
**MICHIGAN CHILDREN'S SERVICES**  
**AGENCY**  
 SENDPDIRA90N  
 Demetrius Starling  
 Senior Deputy Director

**C5000**  
**BUSINESS SERVICE CENTER 5**  
 BUREAADM04N  
 Jennifer Wrayno  
 State Bureau Admin. 18

**C5000**  
**BUSINESS SERVICE CENTER 5**  
 STOFCADME84N  
 Tiffany McDougle  
 SOA 17

DEPTALTA07Y  
 Danielle Webb  
 Dpt Anlst-A

DEPTALTA476N  
 Shayla Anderson  
 Dept. Analyst

DEPTALTAX35N  
 Kathryn Jarvis  
 Dept. Analyst

**C5010**  
**PERMANENCY**  
**RESOURCES UNIT**  
 STDDADM1K83N  
 Catherine Hoover  
 SAM 15

3CS

**C5001**  
**PERMANENCY**  
**RESOURCES UNIT**  
 STDDADM1N88N  
 Katherine Marceau  
 SAM 15

3CS

**C5010**  
**PERMANENCY**  
**RESOURCES UNIT**  
 STDDADM1R23N  
 Chad Ulferts  
 SAM 15

3CS

**C5020**  
**FIELD OPERATIONS**  
**TECHNICAL AND MIC**  
**DIVISION**  
 STDDADM1J50N  
 Angela Wright  
 SAM 15

4SJ

DPTLTCHET02R  
 Tyrone McEntire  
 Dpt Tech

SERPMONA04R  
 Melissa Hertz  
 Svcs Prgm Mntr

SERPMONA05R  
 Katy Tucker  
 Svcs Prgm Mntr

SERPMONA07R  
 Lauren Ferrio  
 Svcs Prgm Mntr

SERPMONA12R  
 Dayna Vasbinder  
 Svcs Prgm Mntr

SERPMONA14R  
 Kimberly Corts  
 Svcs Prgm Mntr

SERPMONA16R  
 Tanya Belding  
 Svcs Prgm Mntr

SERPMONA17R  
 Kenisha Dorsey  
 Svcs Prgm Mntr

SERPMONA18R  
 Shantelle Hawkins  
 Svcs Prgm Mntr

SERPMONA19R  
 Laura Lovell  
 Svcs Prgm Mntr

SERPMONA21R  
 Ivan Davenport  
 Svcs Prgm Mntr

SERPMONA27R  
 VACANT  
 Svcs Prgm Mntr

SERPMONA32R  
 Vacant  
 Svcs Prgm Mntr

SERPMONA28R  
 Stacey Alexander  
 Svcs Prgm Mntr

SERPMONA31R  
 Scott Campau  
 Svcs Prgm Mntr

SOCPMGR3H79N  
 Doug York  
 Svcs Prgm Manager Fzn

SECRTRYAK40N  
 Judith Austin  
 Secretary-A

DEPTALTA864N  
 Karmita Carroll  
 Dpt Anlst-A

DEPTALTA871N  
 Lisa Cobb  
 Dpt Anlst-A

GNOFASTEP30R  
 Pamela Vines-  
 Seeley  
 GOA-E

SERPMONA01R  
 LaToya Carroll  
 Svcs Prgm Mntr

SERPMONA02R  
 Tracy Childs  
 Svcs Prgm Mntr

SERPMONA03R  
 Kimberly Turner  
 Svcs Prgm Mntr

SERPMONA06R  
 Jeannine Benedetti  
 Svcs Prgm Mntr

SERPMONA08R  
 Cynthia Telmos  
 Svcs Prgm Mntr

SERPMONA10R  
 Monica Smith  
 Svcs Prgm Mntr

SERPMONA11R  
 Nicholas Horattas  
 Svcs Prgm Mntr

SERPMONA15R  
 Hana Cheatom  
 Svcs Prgm Mntr

SERPMONA22R  
 Leah Higgins  
 Svcs Prgm Mntr

SERPMONA23R  
 Joy Howard  
 Svcs Prgm Mntr

SERPMONA24R  
 Donna Lehman  
 Svcs Prgm Mntr

SERPMONA25R  
 Denise Smith  
 Svcs Prgm Mntr

SERPMONA26R  
 Rhonda Talley  
 Svcs Prgm Mntr

SOCPMGR3E59N  
 Carrie Ingold  
 SPM 14

SOCPMGR3E60N  
 John Horman  
 SPM 14

SOCPMGR3E61N  
 Amber Pollina  
 Jamielah Jenkins  
 (WOC)  
 SPM 14

SOCPMGR3G44N  
 Toni Fabus  
 SPM 14

SOCPMGR3H04N  
 Michael Mills  
 SPM 14

SOCPMGR3H05N  
 Mara Iverson  
 SPM 14

SOCPMGR3H61N  
 Michael Pascarella  
 SPM 14

SOCPMGR3H68N  
 Jameliah Jenkins  
 SPM 14

SOCPMGR3H74N  
 Angela Wright  
 Amber Pollina  
 (WOC)  
 SPM 14

SOCPMGR3H80N  
 Nicole Dixon  
 SPM 14

SOCPMGR3H81N  
 Nicole Creviere  
 SPM 14

DEPTALTA72Y  
 Andrea Loncar  
 Dept Analyst

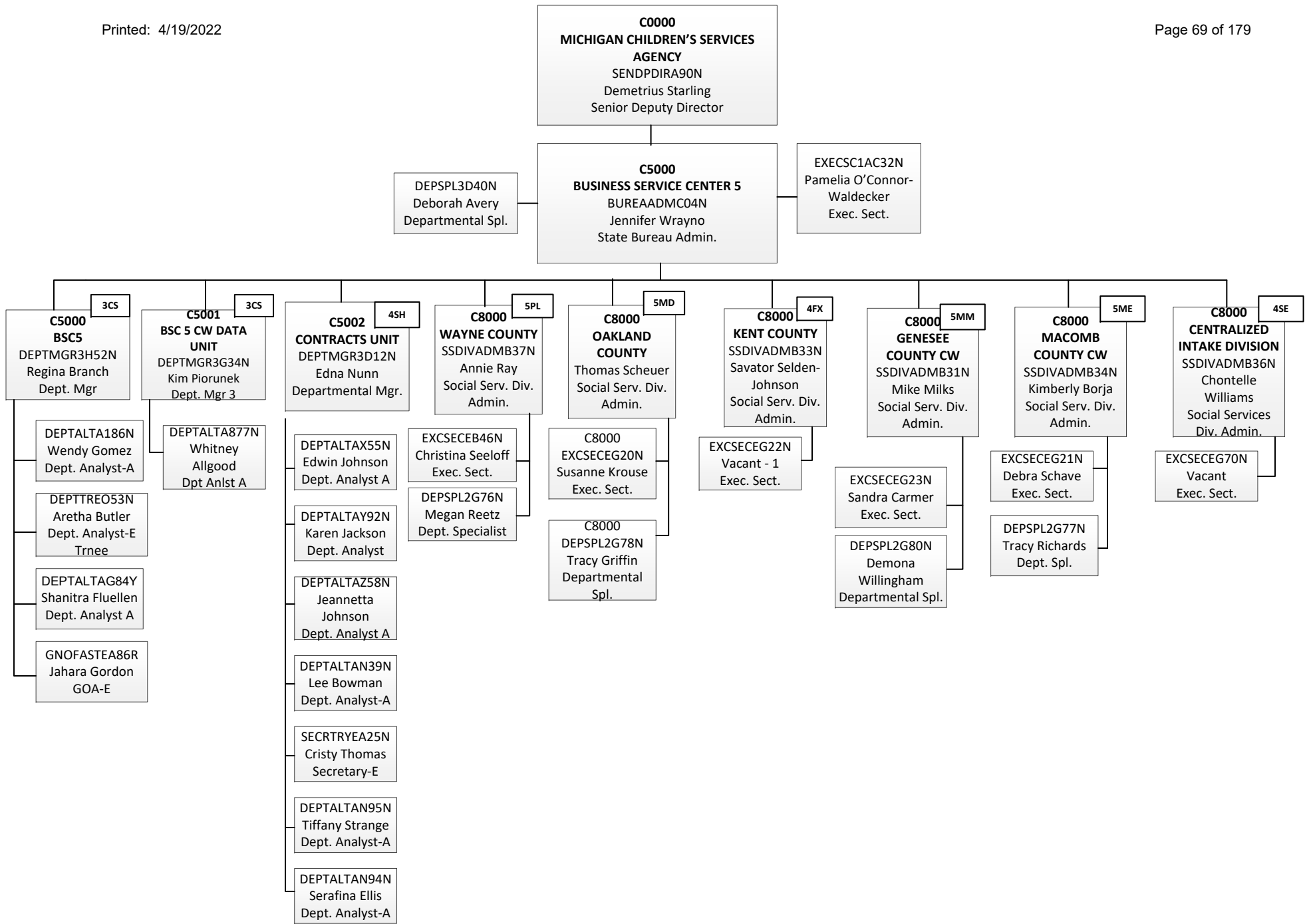

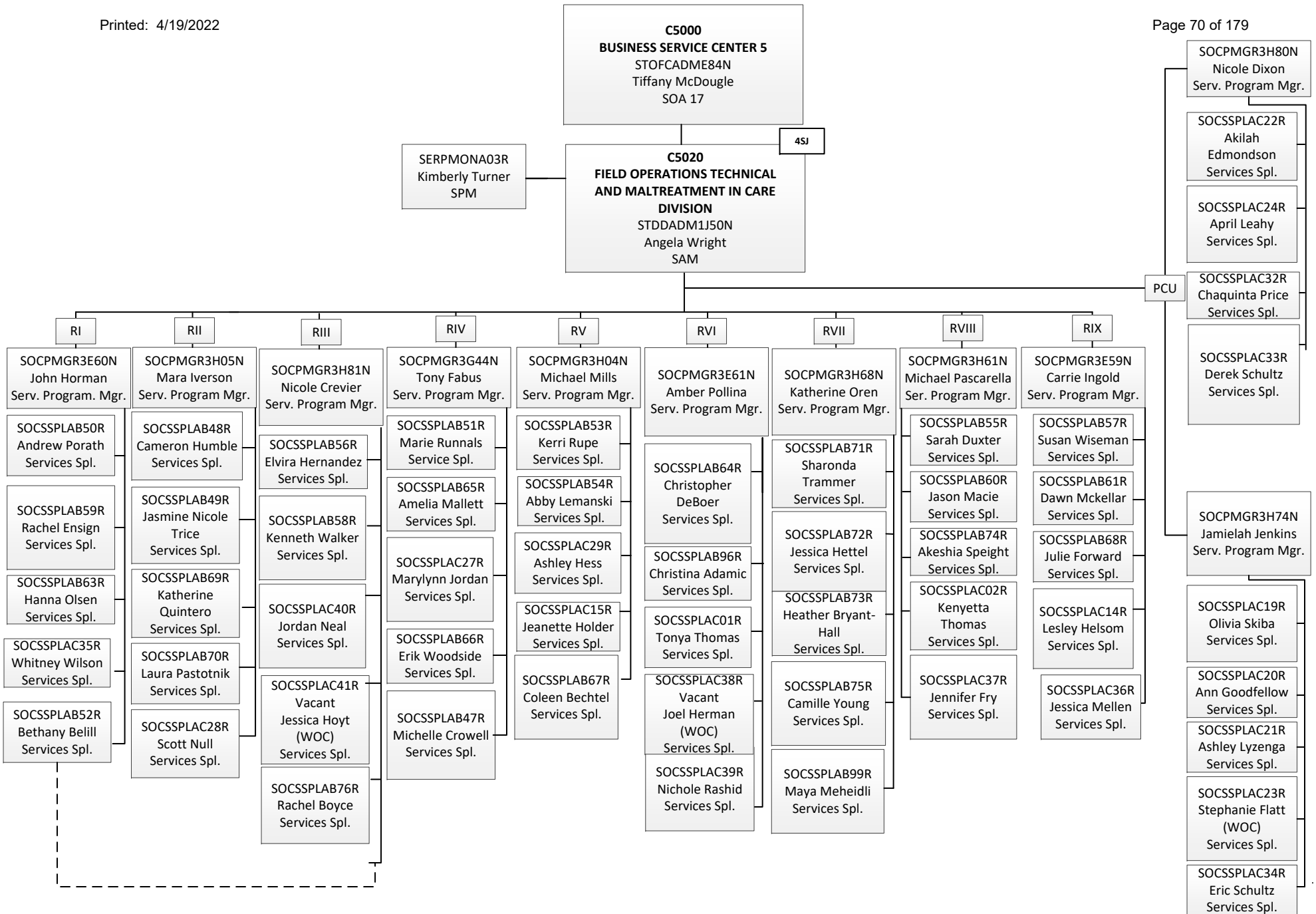

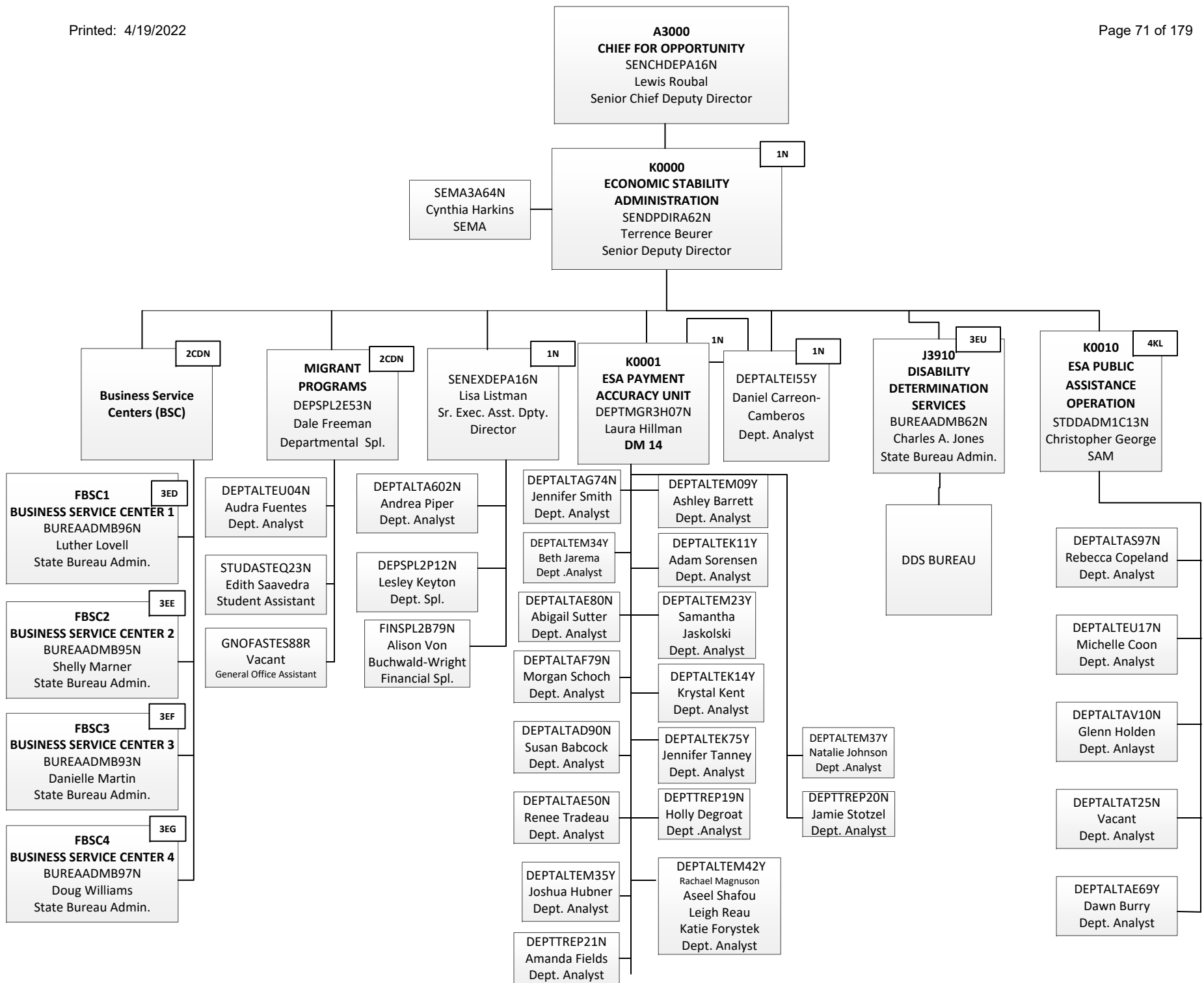

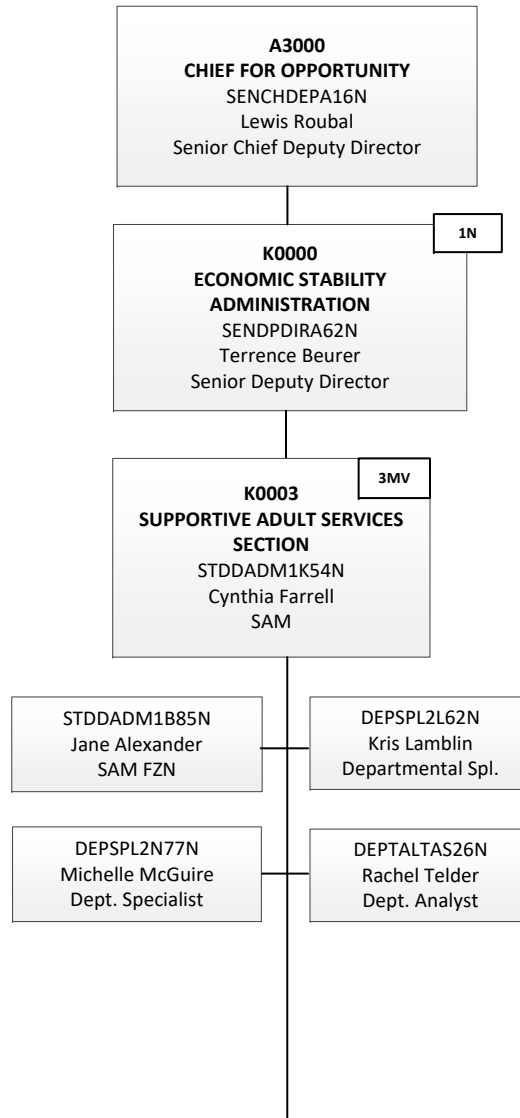



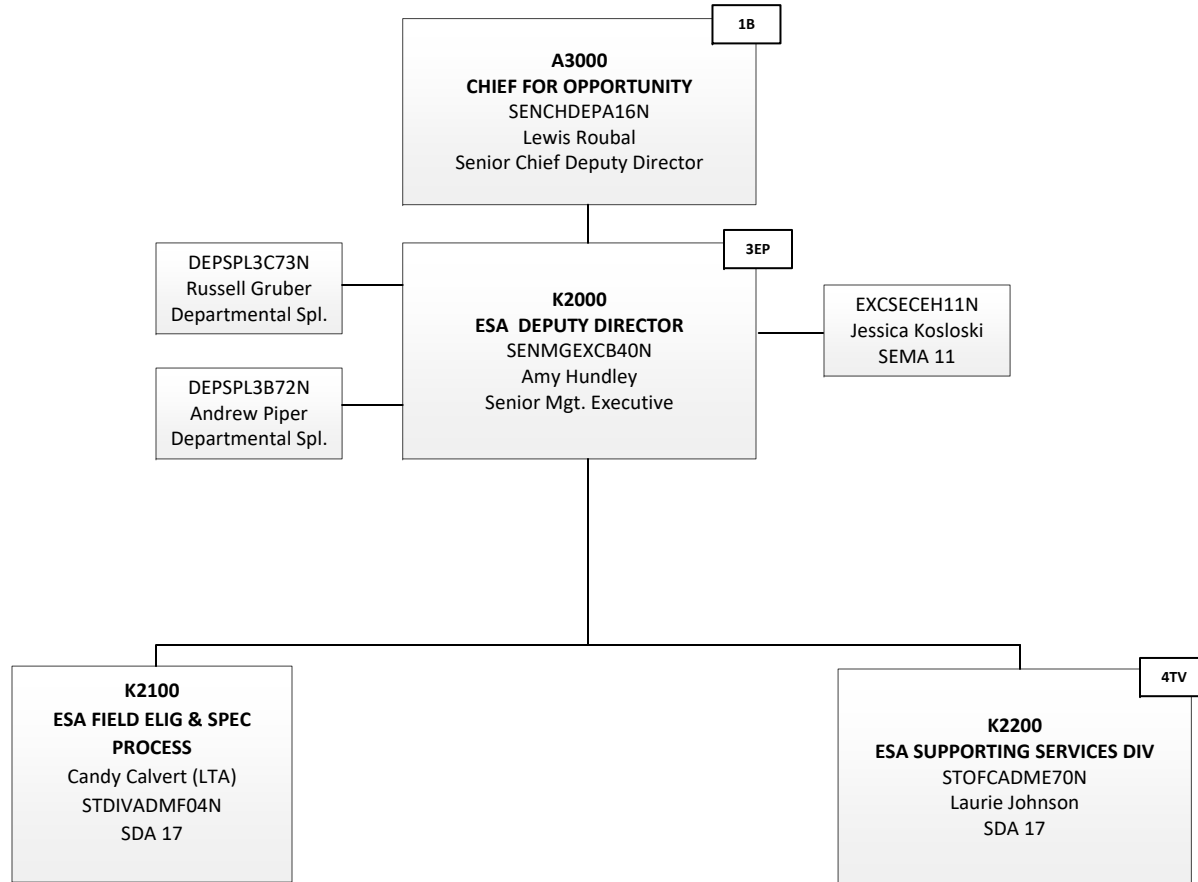

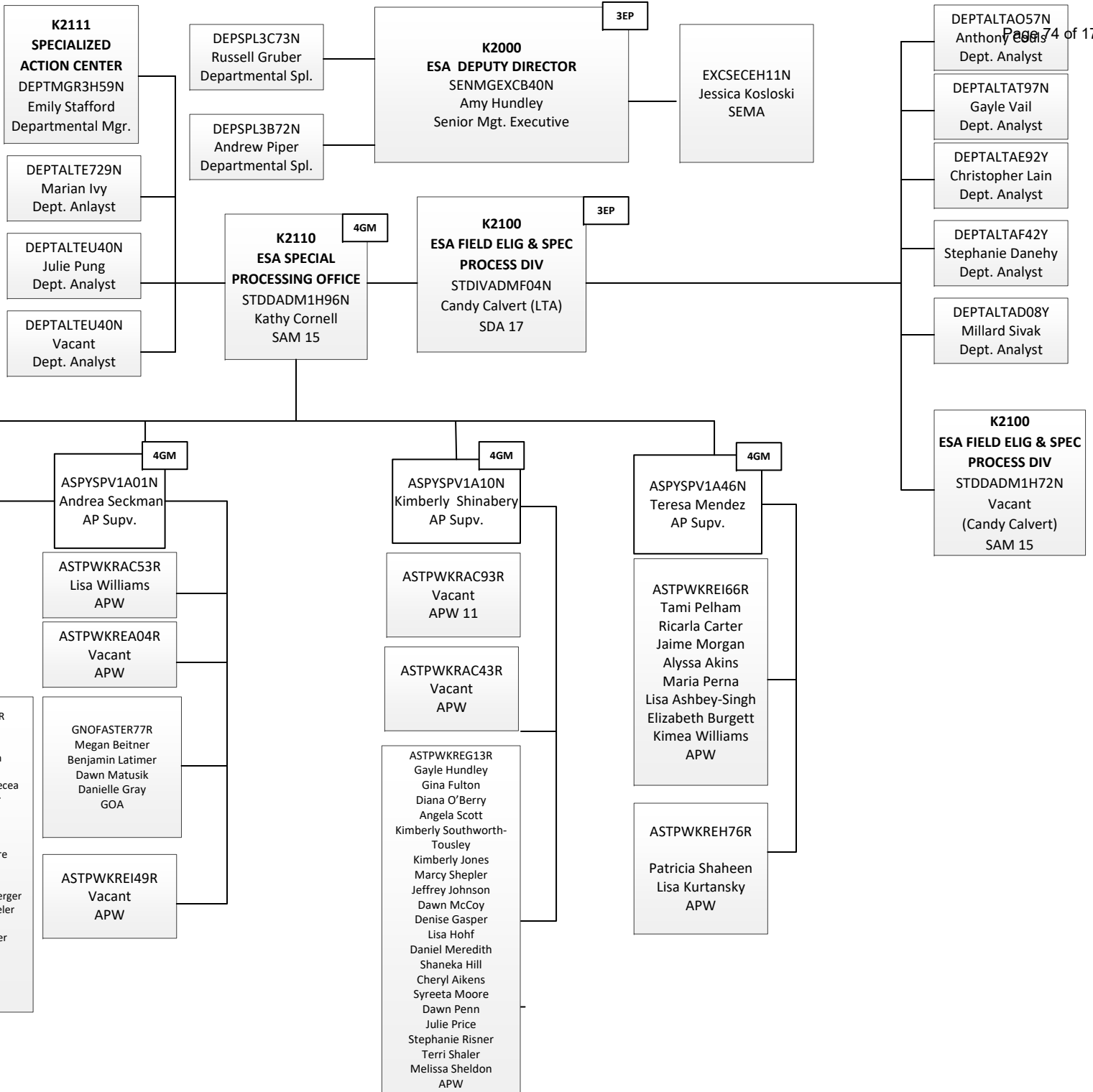

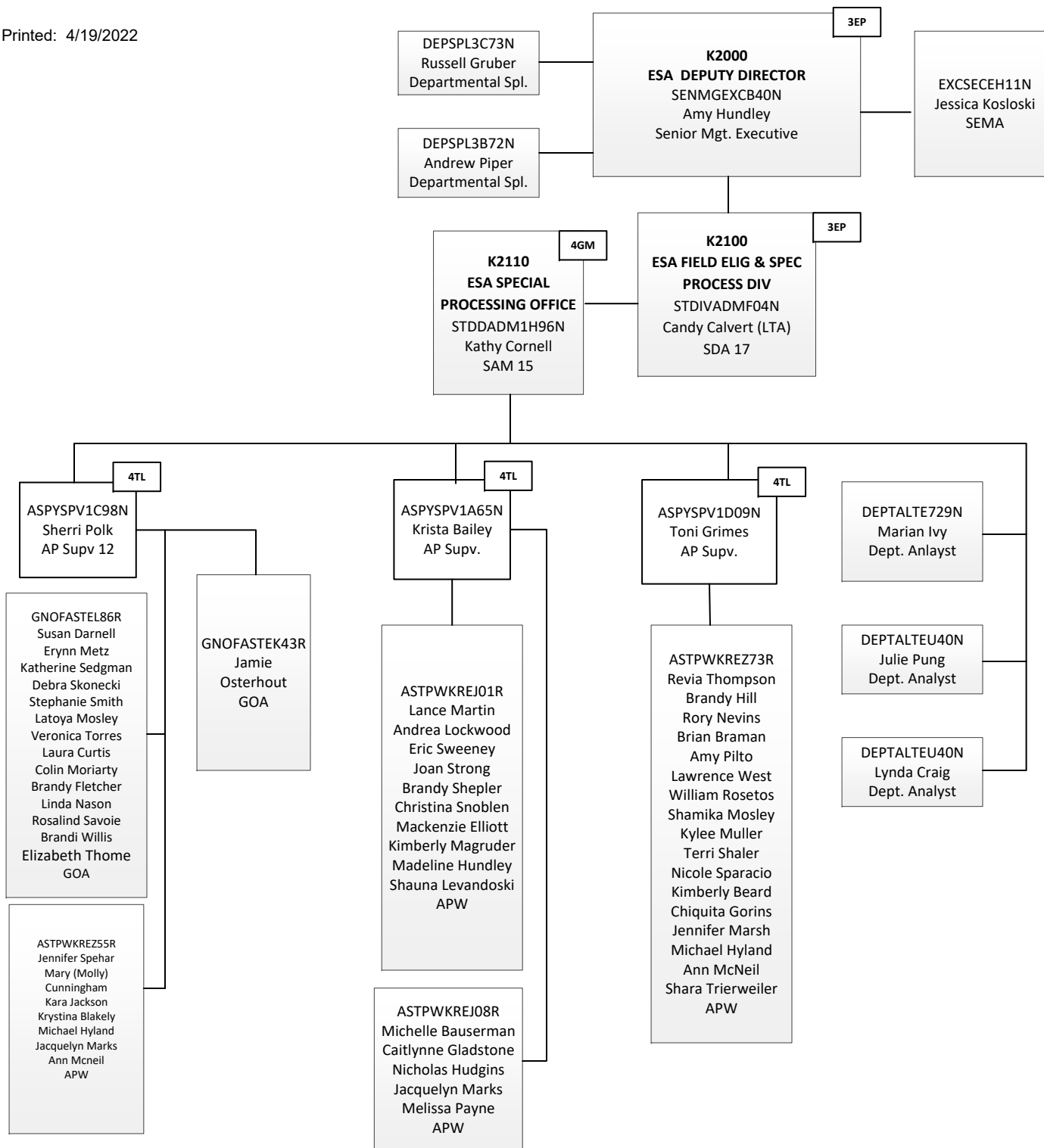

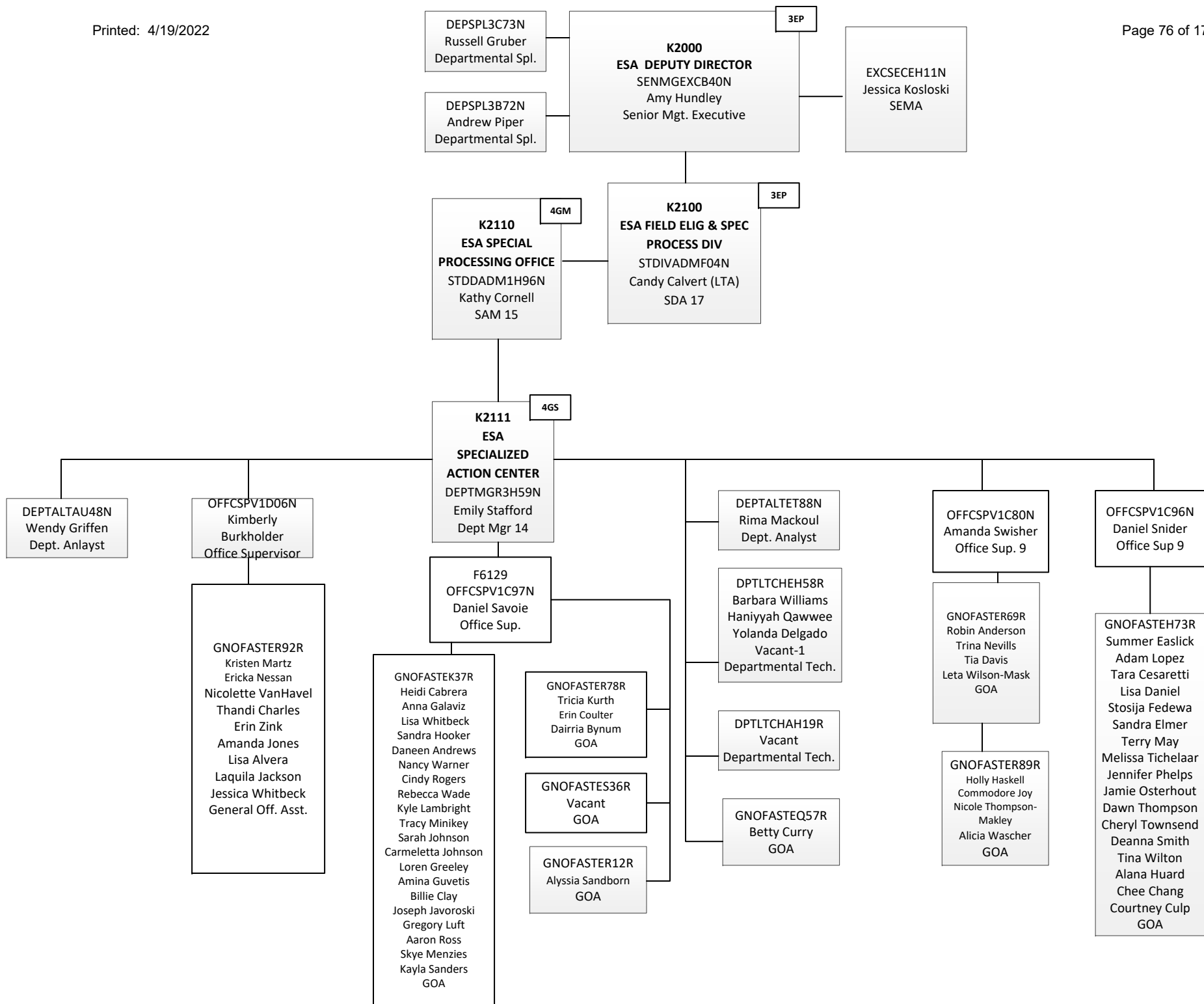

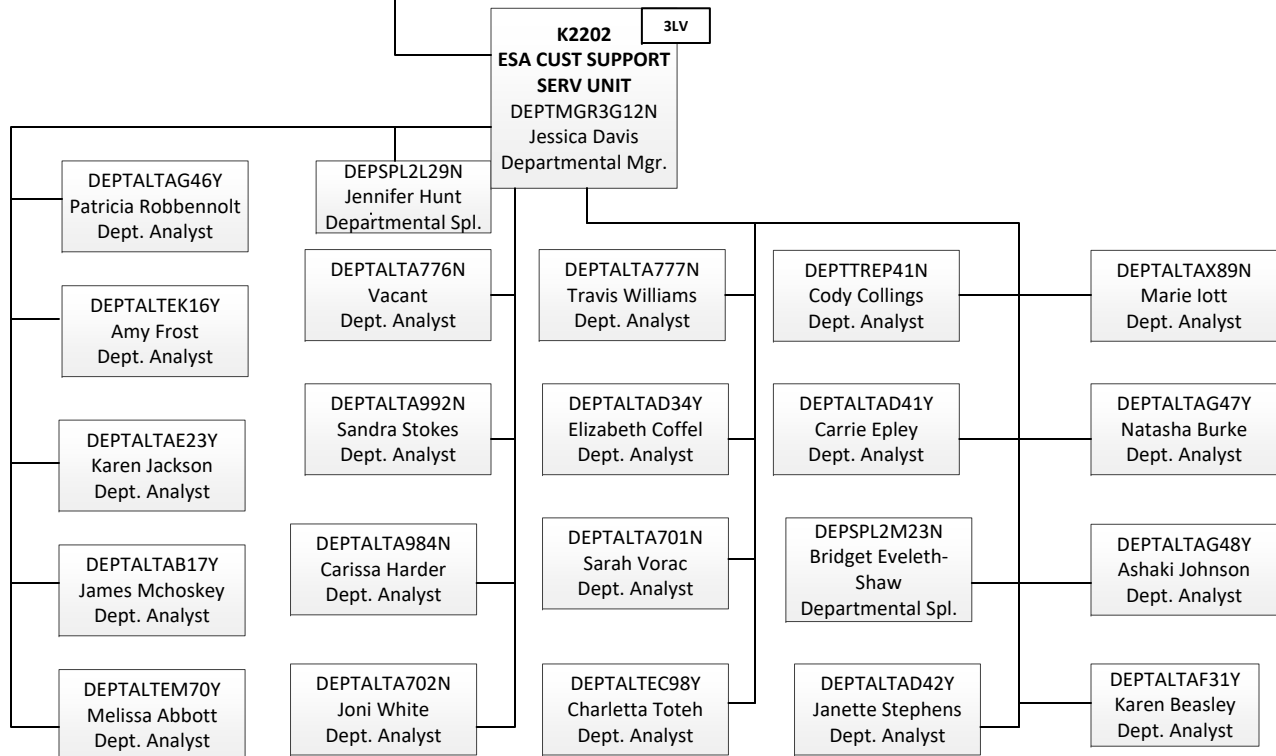
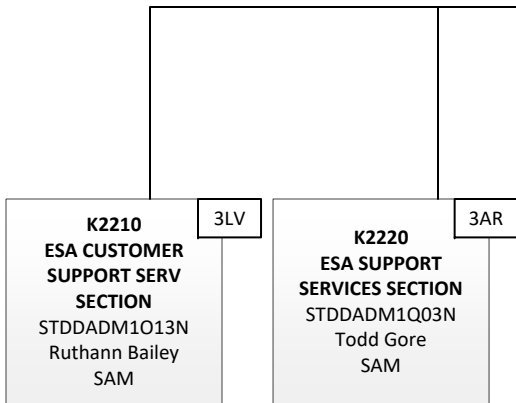
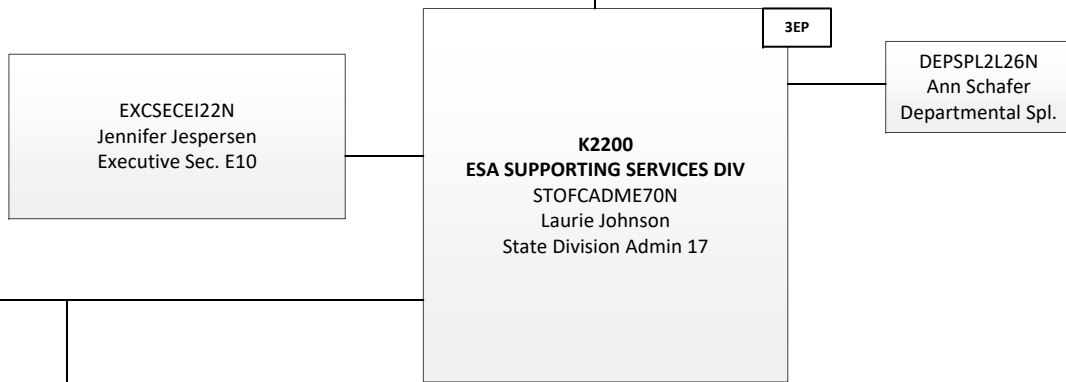
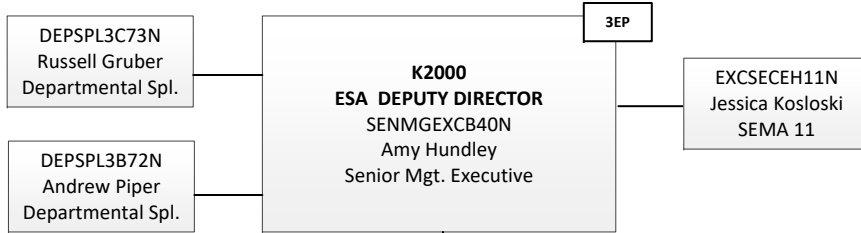

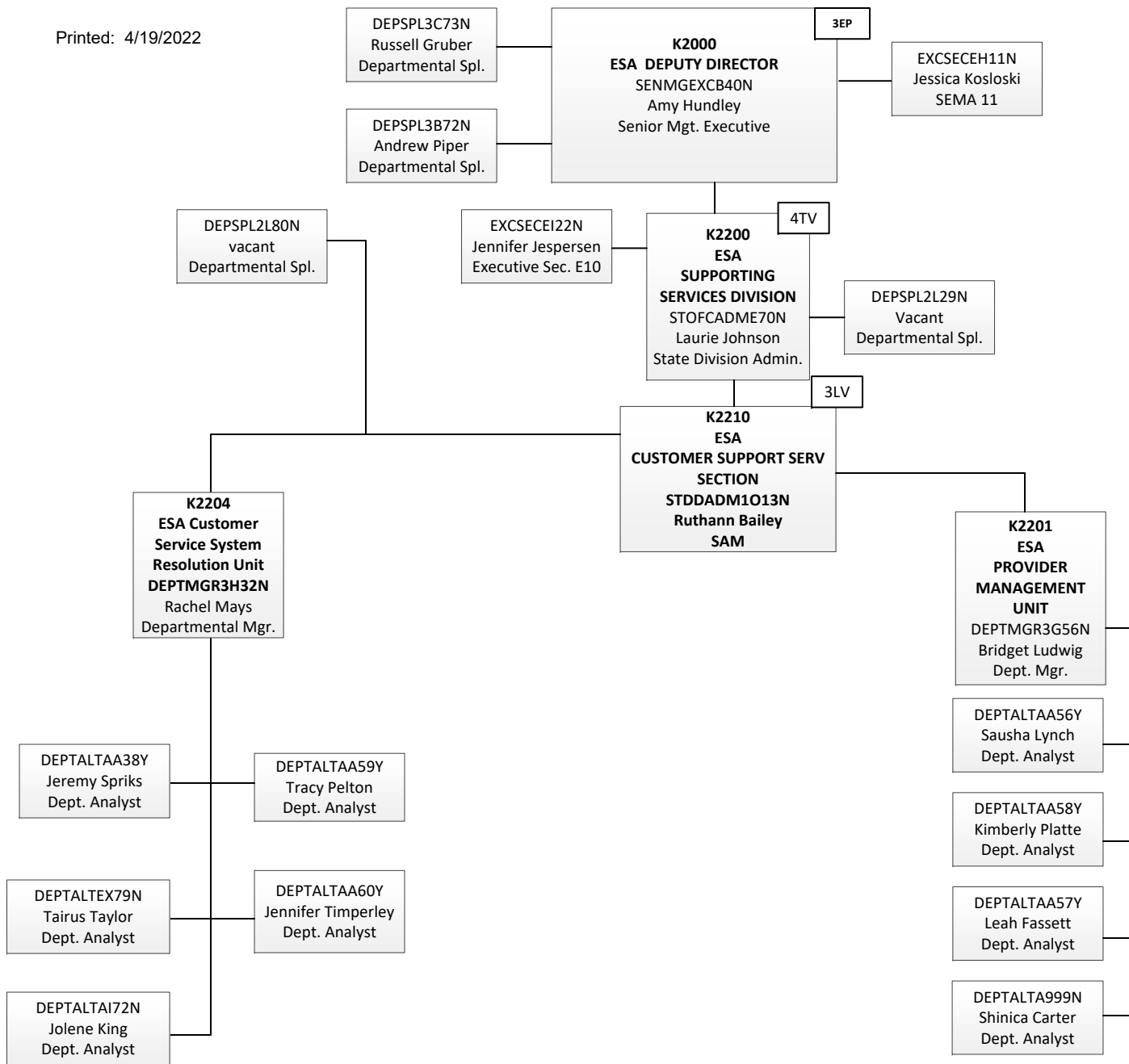

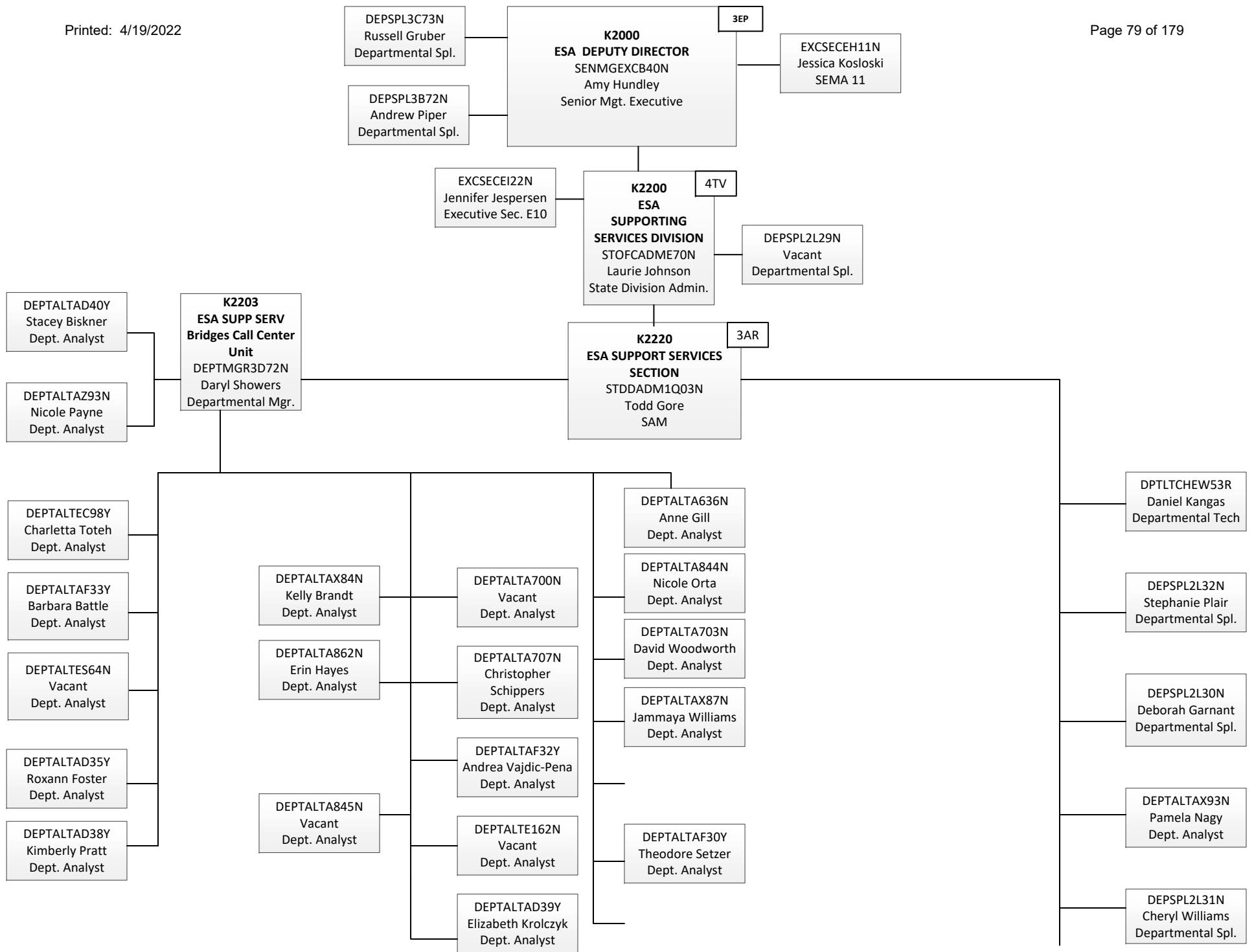

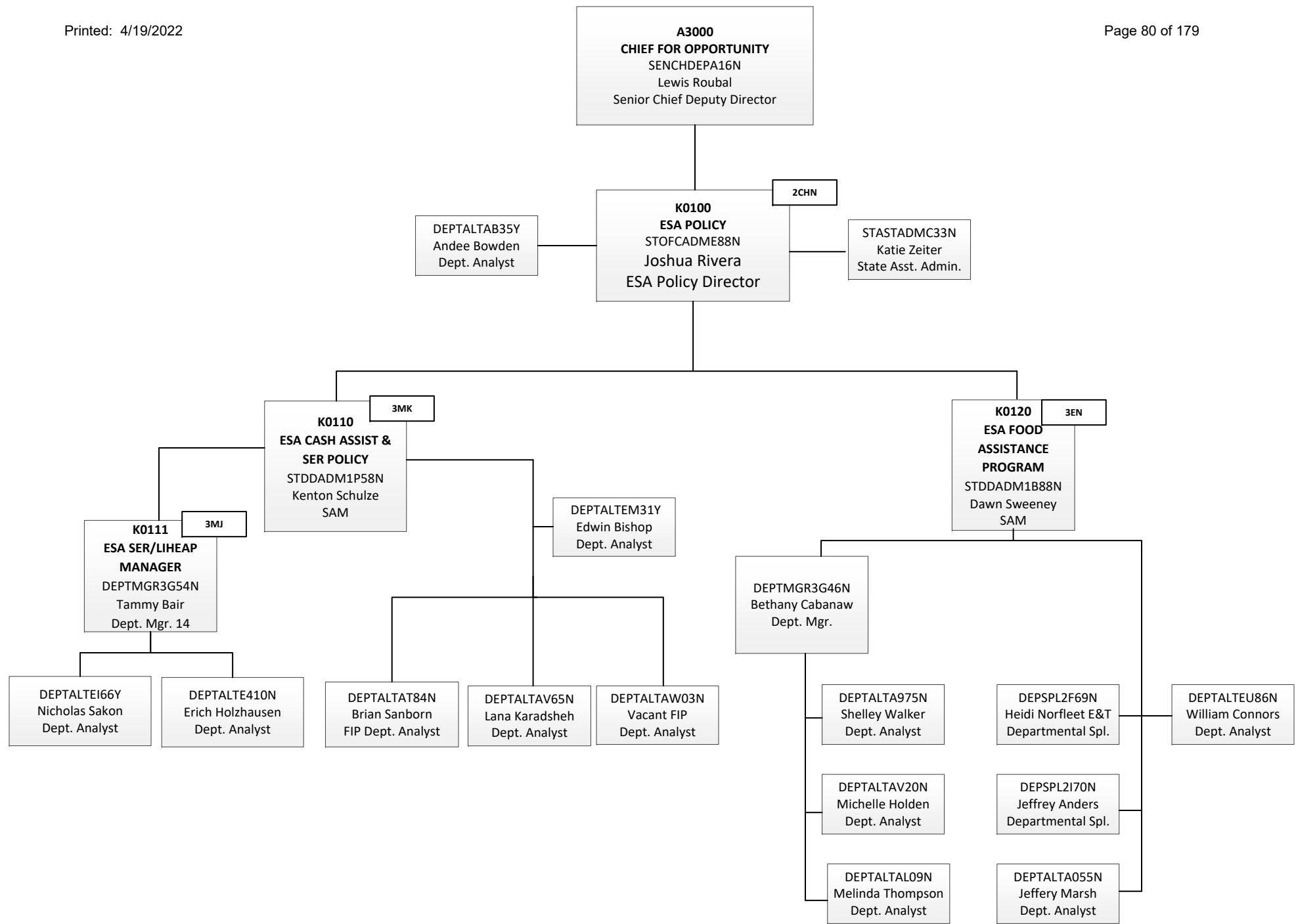



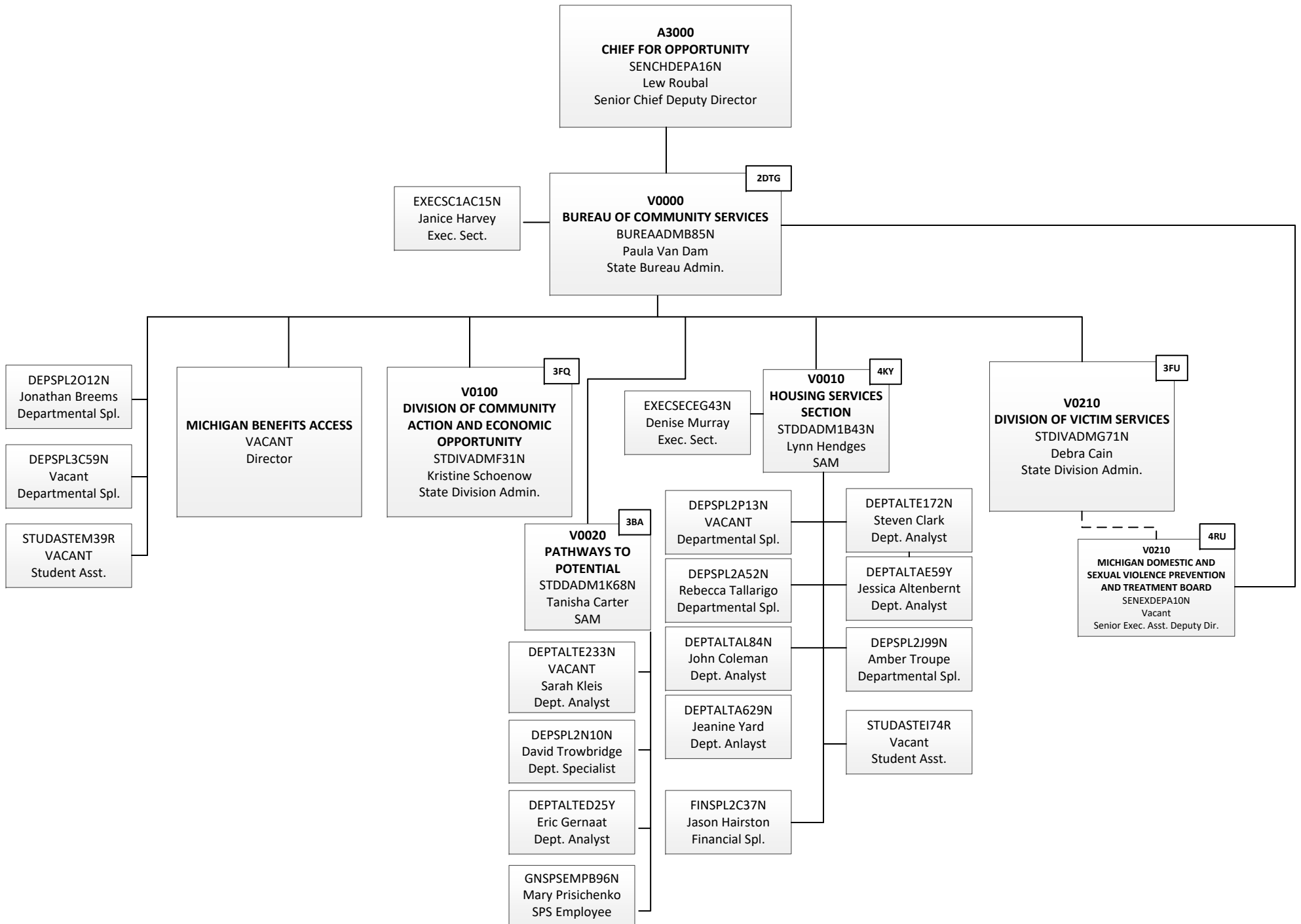

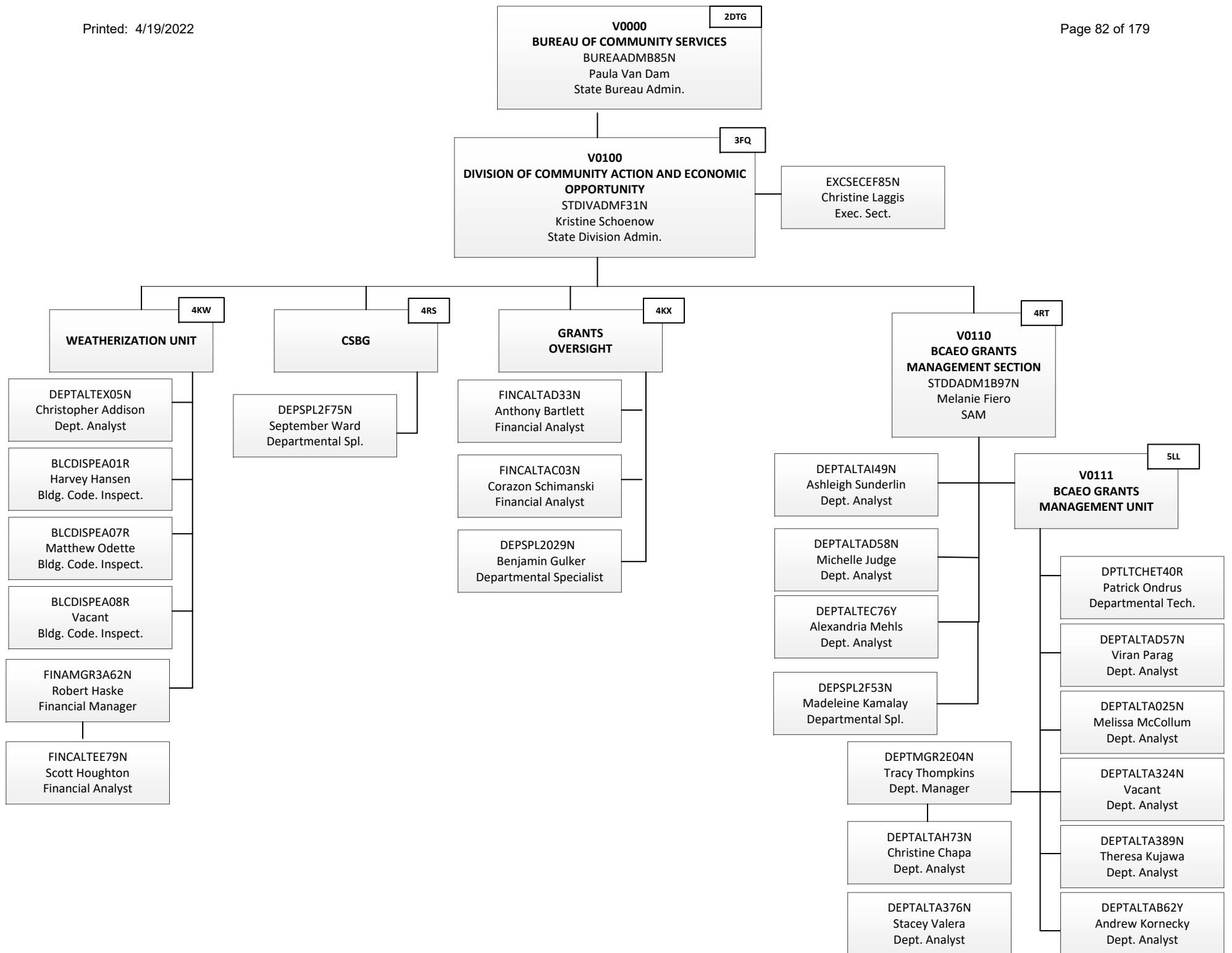

**V000** 2DTG  
**BUREAU OF COMMUNITY SERVICES**  
BUREAADMB85N  
Paula Van Dam  
State Bureau Admin.

**V0200** 3FU  
**DIVISION OF VICTIM SERVICES**  
STDIVADMG71N  
Debra Cain  
State Division Admin.

EXCSECEH87M  
Vacant  
Exec. Sect.

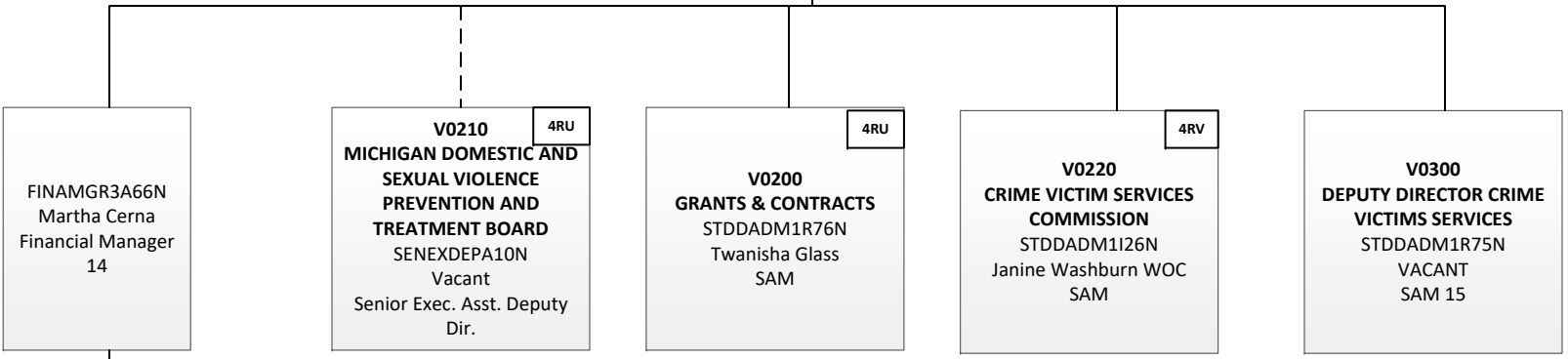

ACCOUNTEC69N  
Jordan Dues  
Accountant

FINCALTAD96N  
VACANT  
Financial Analyst

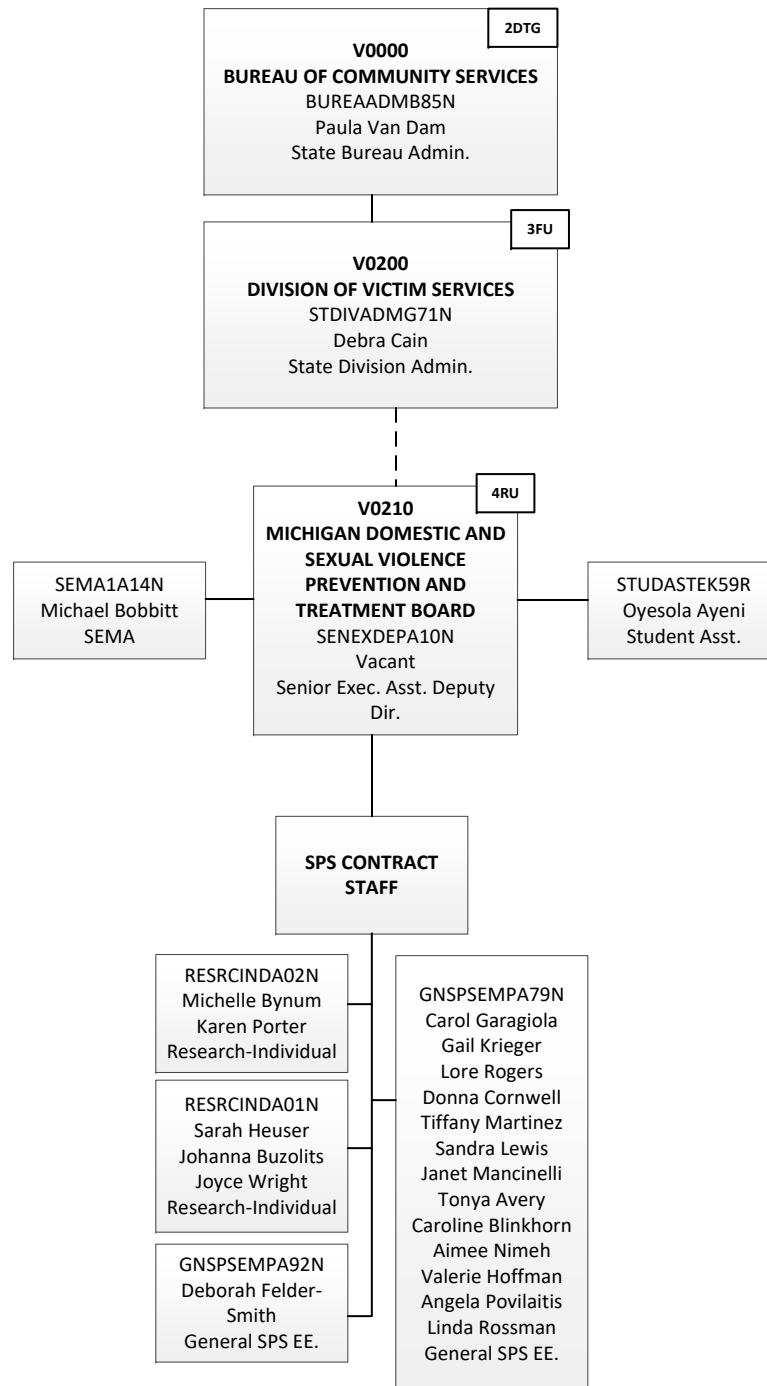

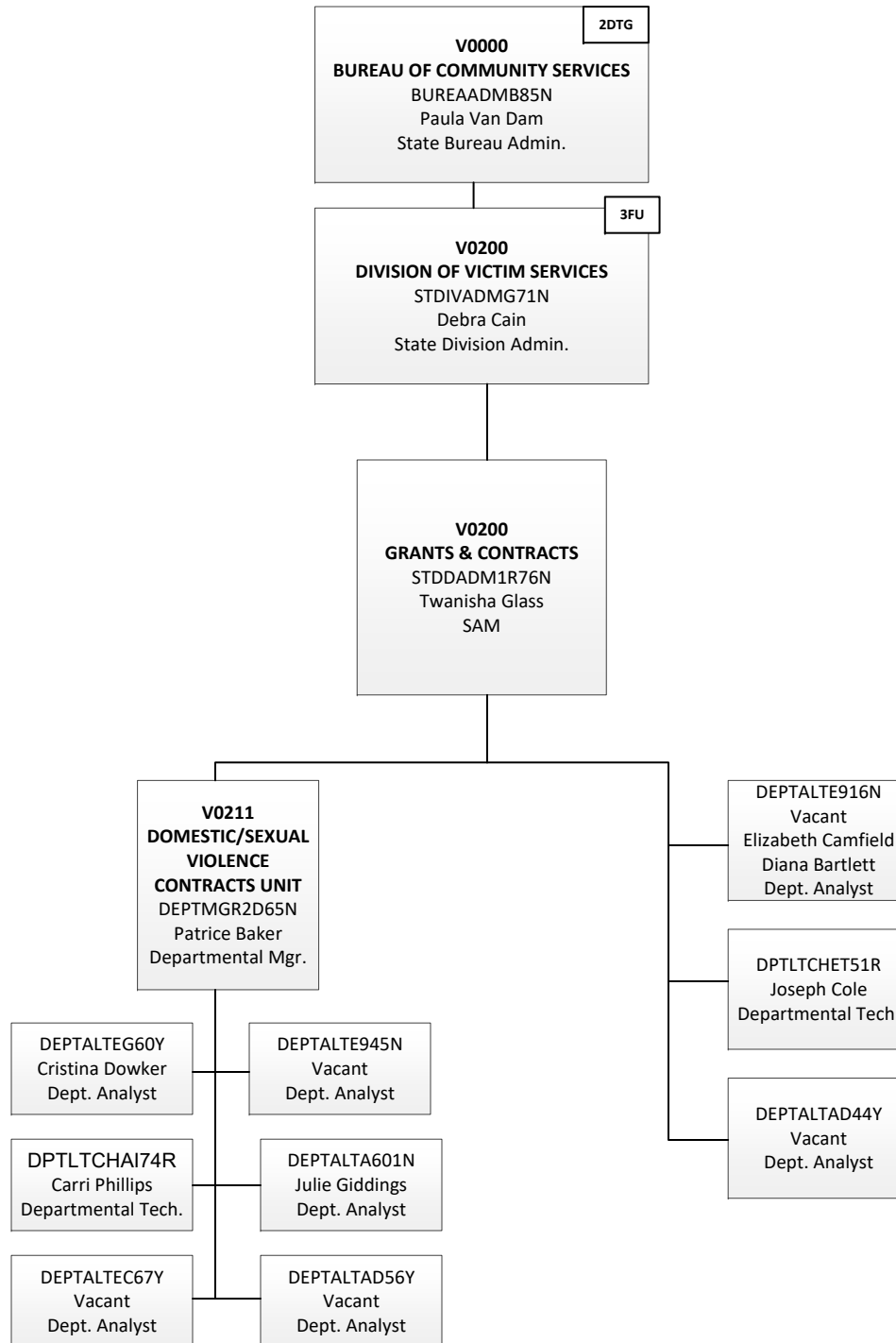

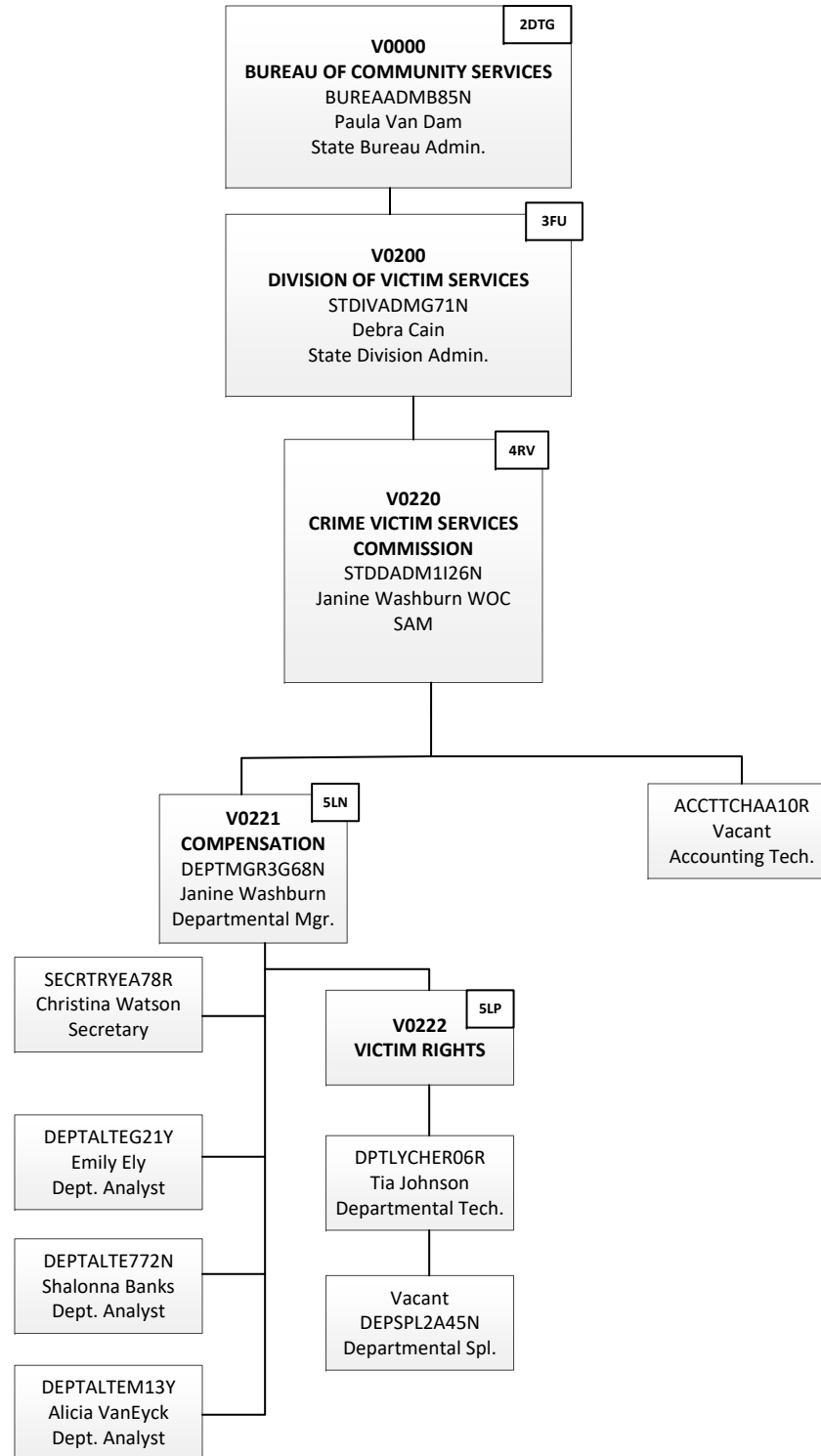

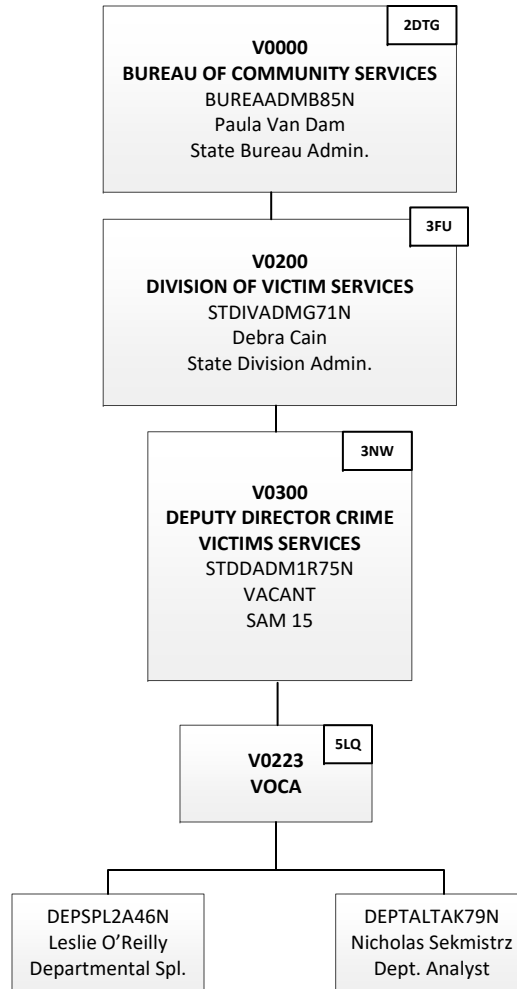

**FA000**  
**ECONOMIC STABILITY**  
**ADMINISTRATION**  
 SENDPDIRA62N  
 Terrence Beurer  
 Senior Deputy Director

**FBSC1**  
**BUSINESS SERVICE CENTER 1**  
 BUREAADMB96N  
 Luther Lovell  
 State Bureau Admin.

EXECSC1AC20N  
 Suzanne Ohtonen  
 Exec. Sect.

3ED

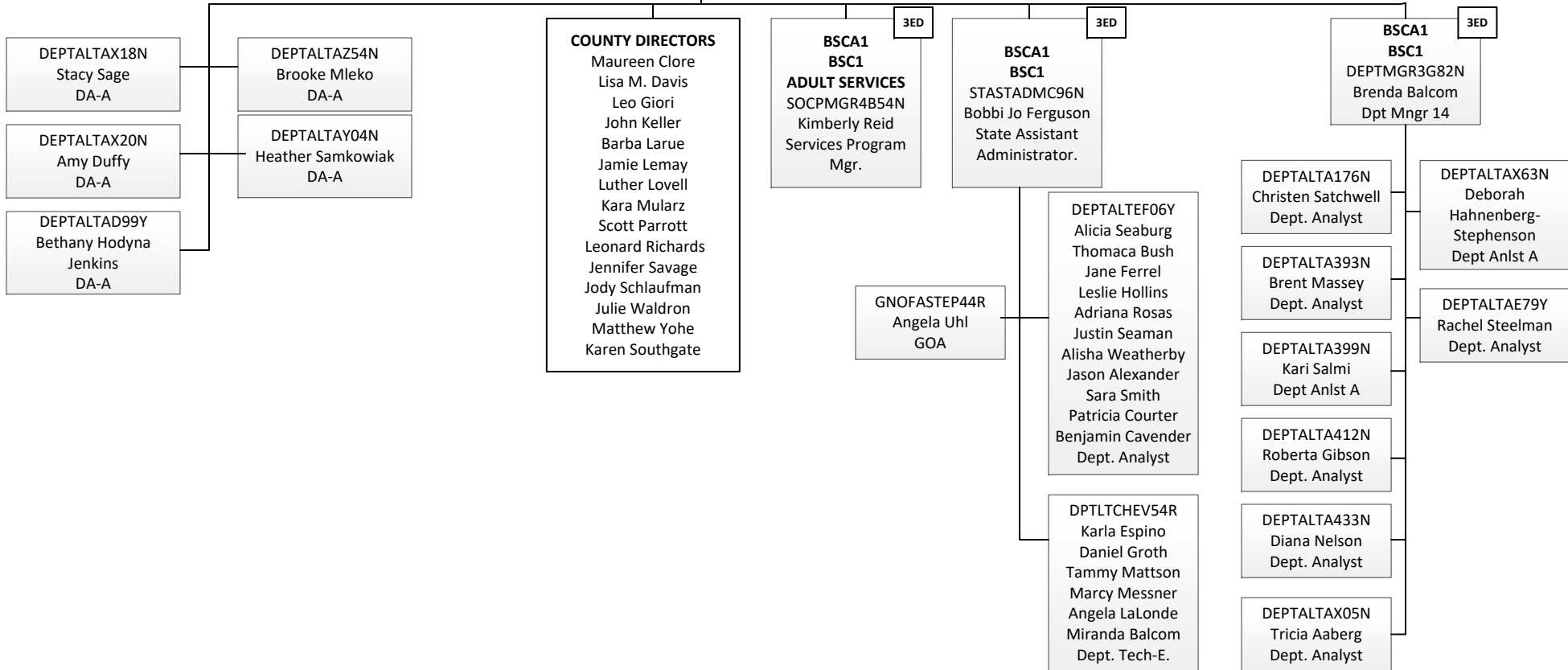



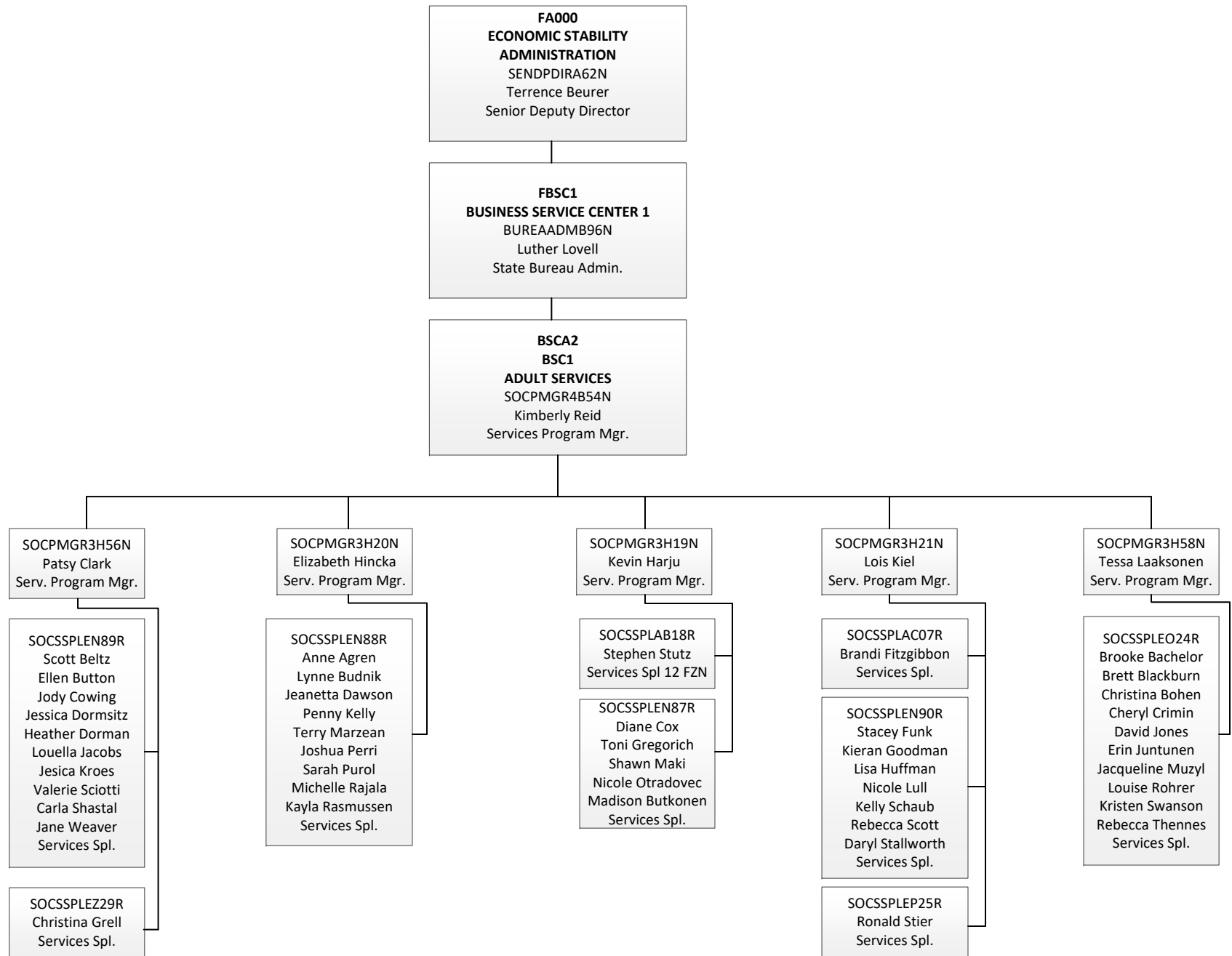

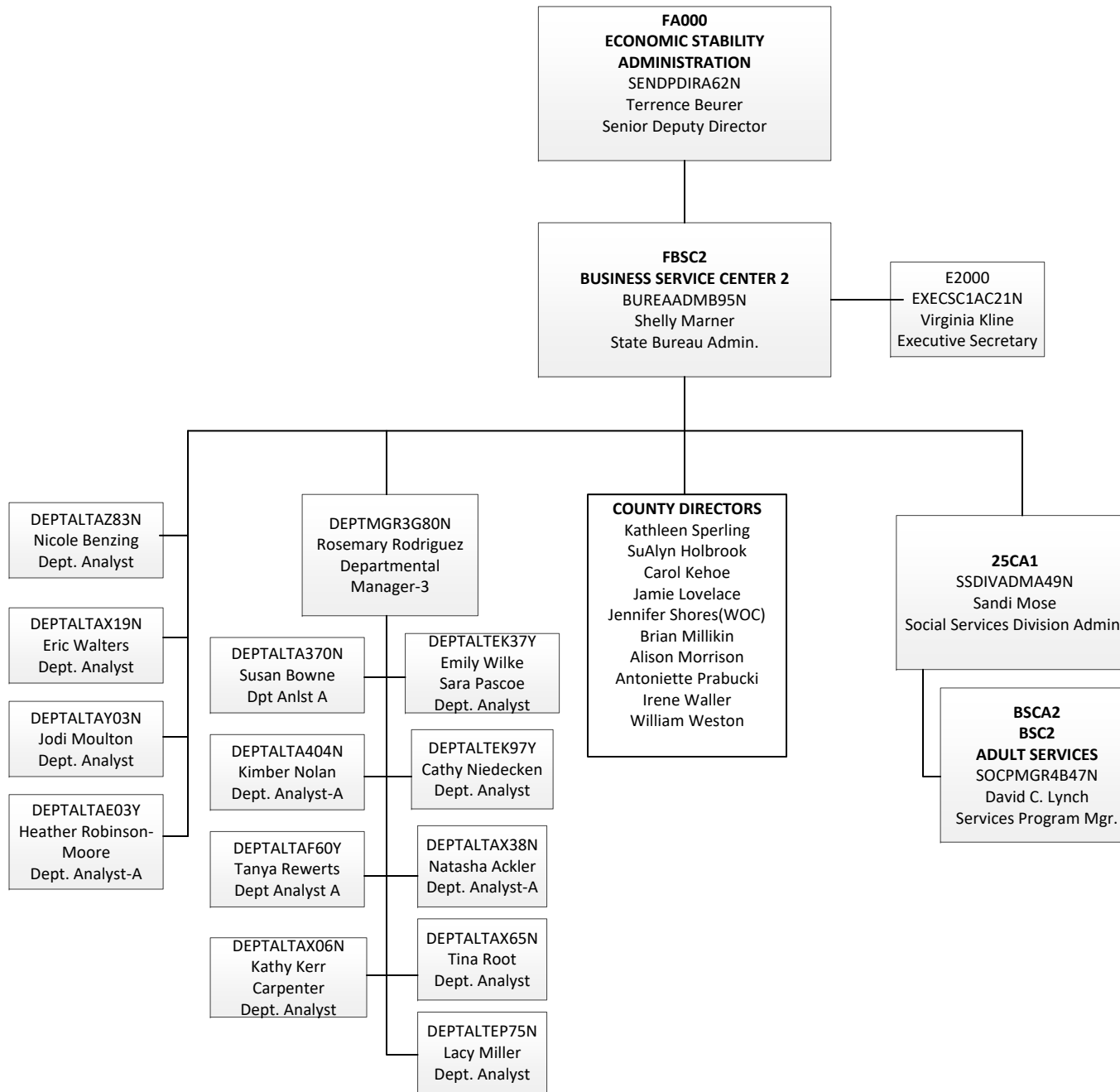

**FBSC2**  
**BUSINESS SERVICE CENTER 2**  
 BUREAADMB95N  
 (Vacant) Roubal  
 State Bureau Admin.

**25CA1**  
 SSDIVADMA49N  
 Sandi Mose  
 Social Services Division Admin.

**BSCA2**  
**BSC2**  
**ADULT SERVICES**  
 SOCPMGR4B47N  
 David Lynch  
 Services Program Mgr.

SOCSSPLAC08R  
 Cynthia Badour  
 Services Specialist 12

SOCSSPLAC25R  
 Shelly Stratz  
 Services Specialist 12

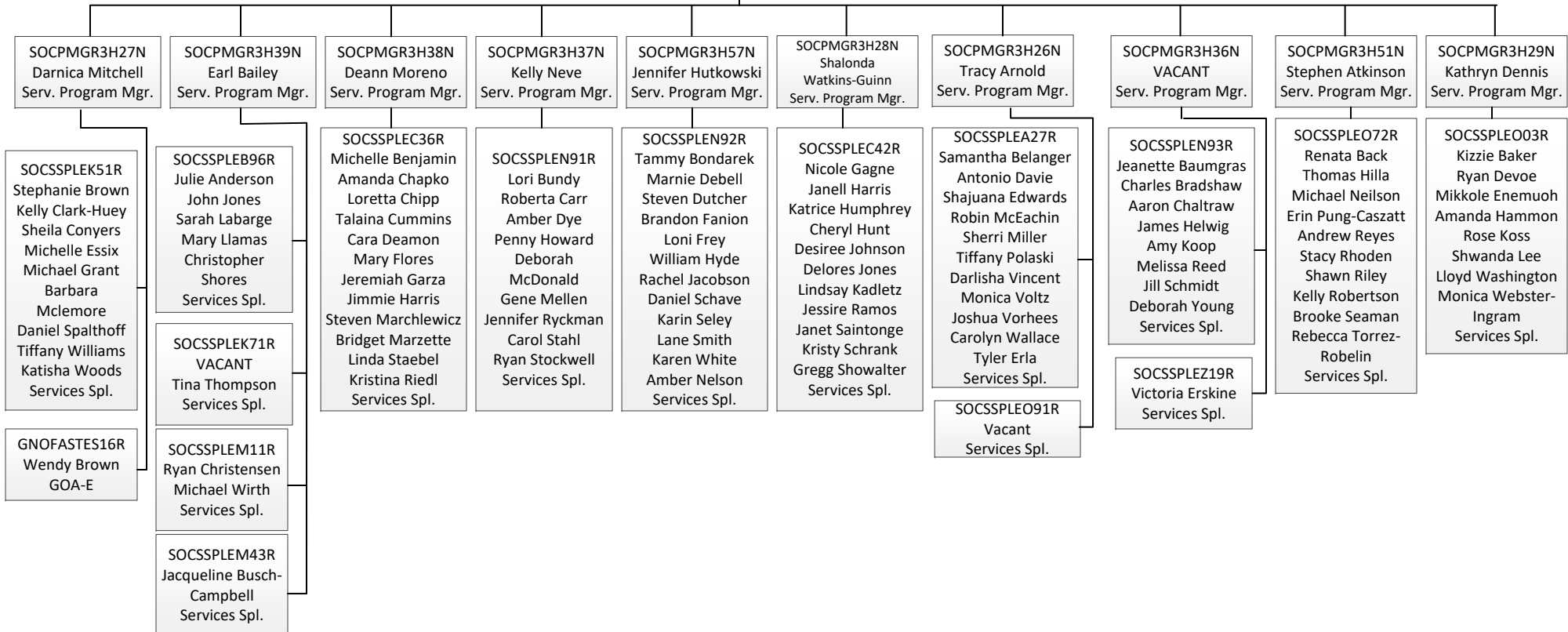

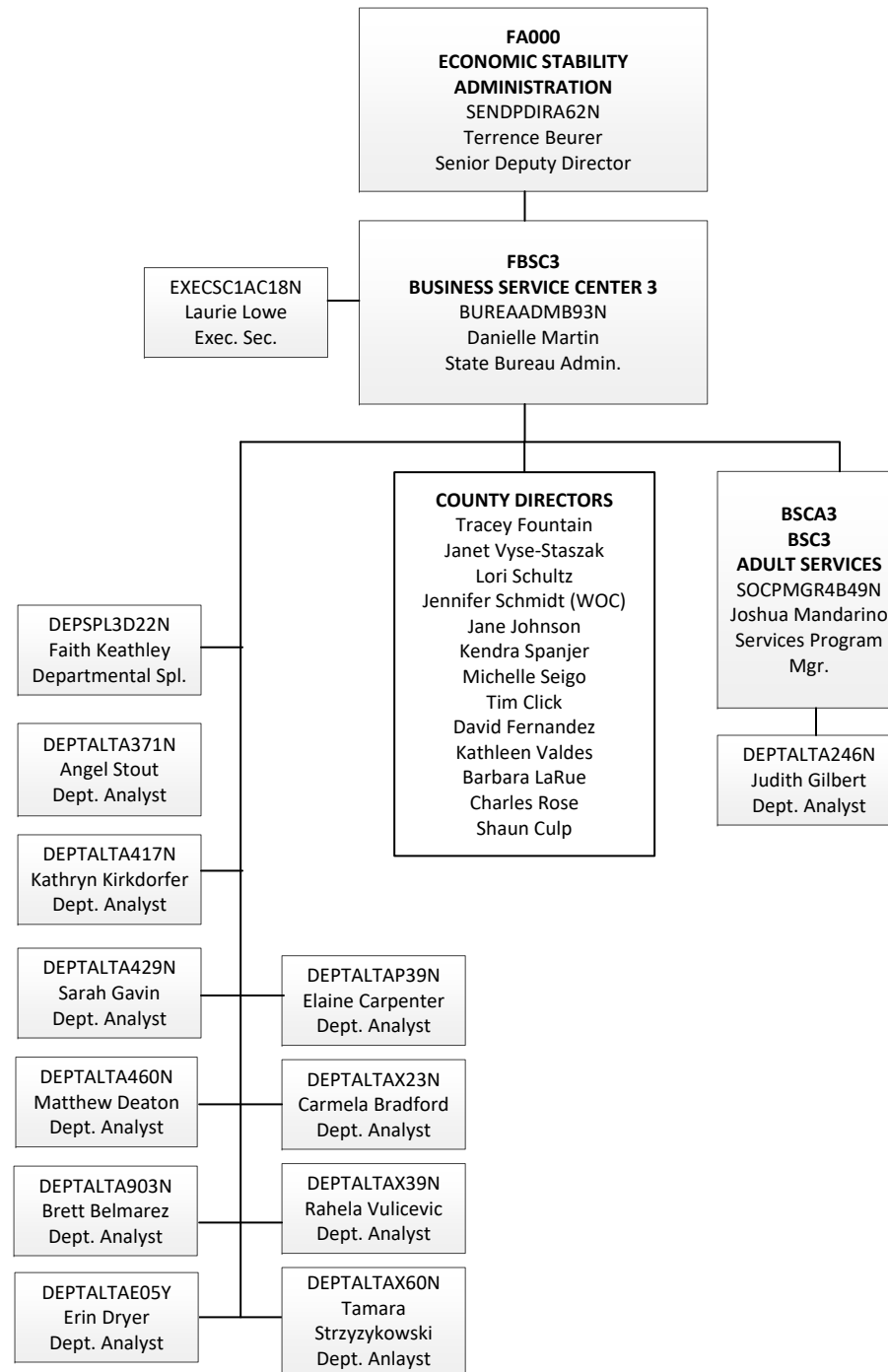

DEPTALTA419N  
Shireen Hall  
Dept. Analyst

**FA000**  
**ECONOMIC STABILITY**  
**ADMINISTRATION**  
 SENDPDIRA62N  
 Terrence Beurer  
 Senior Deputy Director

**FBSC3**  
**BUSINESS SERVICE CENTER 3**  
 BUREAADMB93N  
 Danielle Martin  
 State Bureau Admin.

SOCSSPLE052R  
 Rebecca Fockler  
 Kenneth Beckman  
 Joshua Stein  
 Gene Gray  
 Alicia Vaneyck  
 Catherine Mosher  
 Halley Sarnowski  
 Anna Mater  
 Services Spl.

SOCSSPLE038R  
 Melissa Dyke  
 Heather Deblecourt  
 Tamara Rucki  
 Delia Osga  
 Kathleen Woodworth  
 Sarah Graham  
 Thomas Cannon  
 Michael McClellan  
 Emily Fewless  
 Ashleigh Wassenaar  
 Services Spl.

**BSCA3**  
**BSC3**  
**ADULT SERVICES**  
 SOCPMGR4B49N  
 Joshua Mandarino  
 Services Program Mgr.

SOCPMGR3H24N  
 Benita Armstrong  
 Serv. Program Mgr.

SOCPMGR3H83N  
 Lorena Frederick  
 Serv Program Mgr.

SOCPMGR3H24N  
 Benita Armstrong  
 Serv. Program Mgr.

SOCPMGR3H55N  
 Nancy Brugger  
 Serv. Program Mgr.

SOCPMGR3H23N  
 Maria Spedoske  
 Serv. Program Mgr.

SOCPMGR3H25N  
 Michelle Piersma  
 Serv. Program Mgr.

SOCPMGR3H22N  
 Emily Pierce  
 Serv. Program Mgr.

SOCPMGR3H54N  
 Rebecca Brisboe-  
 Gleissner  
 Serv. Program Mgr.

SOCPMGR3H45N  
 Jonathan Shepherd  
 Serv. Program Mgr.

SOCSSPLED87R  
 Ashley Dufore  
 Selena Eyer  
 Kristine Hart  
 Jennifer Stockford  
 Traci  
 Vanmiddlesworth  
 Services Spl.

SOCSSPLEN40R  
 Sandra Leslie  
 Carrie McCormick  
 Heather Townsend  
 Madelene Wirgau  
 Services Spl.

SOCSSPLEB77R  
 Esmerelda  
 Rodriguez  
 Jon Waara  
 Kyle Winchell  
 Services Spl.

SOCSSPLEI41R  
 Keith Mathieu  
 Services Spl.

SOCSSPLEJ26R  
 Vacant-1  
 Services Spl.

SOCSSPLEK63R  
 Kenneth Beckman  
 Shundrice Brown  
 Gene Gray  
 Michelle Howe  
 Raeanna Kidd  
 Comelia Mathews  
 Mary McDonald  
 Karen McGrane  
 Jennifer Williamsen  
 Services Spl.

SOCSSPLEN95R  
 Kristi Barron  
 Zachary Blevens  
 Edward Caudle  
 Amy Filipiak  
 Rebecca Fockler  
 Martin Froman  
 Fonda Jones  
 Anna Kaufman  
 Randall Lagow  
 Marques Mclemore  
 Joshua Stein  
 James Tubbs  
 Theresa Wanstead  
 Services Spl.

SOCSSPLEN96R  
 Rodney Allen  
 Thomas Cannon  
 Heather Deblecourt  
 Melissa Dyke  
 Lorena Frederick  
 Emily Graves  
 Jeffrey Love  
 Michael McClellan  
 Delia Osga  
 Lacey Piasecki  
 Tamara Rucki  
 Chelsea Towns  
 Alicia Vaneyck  
 Caroline Wilbon  
 Kathleen  
 Woodworth  
 Services Spl.

SOCSSPLEA36R  
 Alyssa Andrews  
 Drew Blackall  
 James Clark  
 Stephen Conrad  
 Senia Eckelbarger  
 Katye Gee  
 Bryan Kahler  
 Jennifer McEntire  
 Jennifer Rhodes  
 Kevin Souser  
 Services Spl.

SOCSSPLEB66R  
 Vicki Woodcock  
 Services Spl.

SOCSSPLEI36R  
 Leslie Brugel  
 Julie Seymour  
 Services Spl.

SOCSSPLEI82R  
 Vicki Pohl  
 Services Spl.

SOCSSPLED81R  
 Cynthia Craig  
 Laura Crest  
 Stephanie Guse  
 Michelle Kuiken  
 Katheryn Mann  
 Jan Matijevic  
 Kara Metz  
 Tammie Peffley  
 Jacob Pehur  
 Dawn Tittle  
 Connie Weaver  
 John Wheeler  
 Services Spl.

SOCSSPLEC49R  
 Melissa Pachota  
 Gene Coulter  
 Gail Kendrick-  
 Labarre  
 Nile Khabeiry  
 James Madden  
 Ryan McPherson  
 Christina Tafoya  
 Ronda Taylor  
 Shannon Wagoner  
 Andrew Yonkers  
 Lindsay Bickmeyer  
 Andrea Butler  
 Services Spl.

SOCSSPLEJ36R  
 Thomas Hartman  
 Geri Perry  
 Lenny Weston  
 Services Spl.

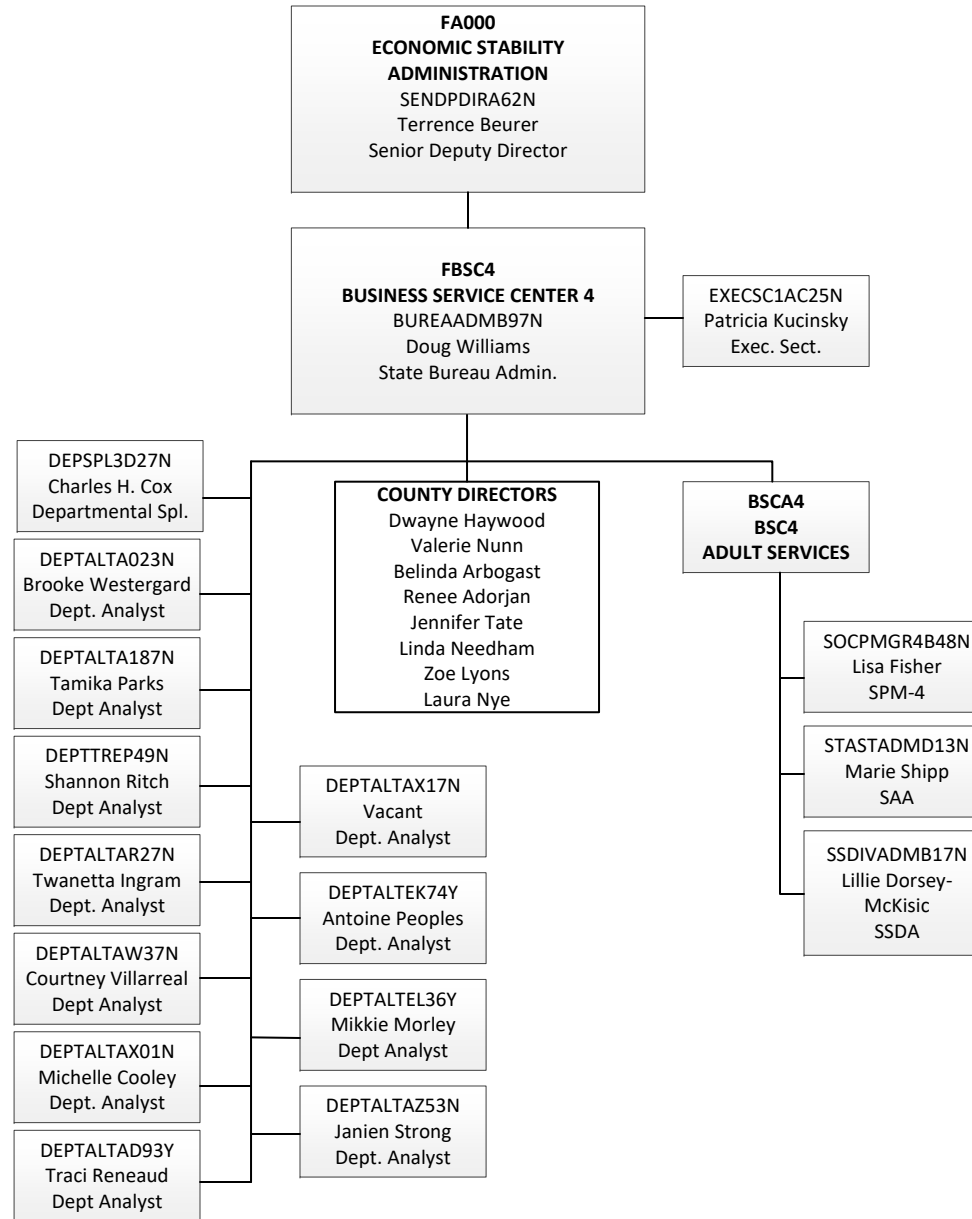

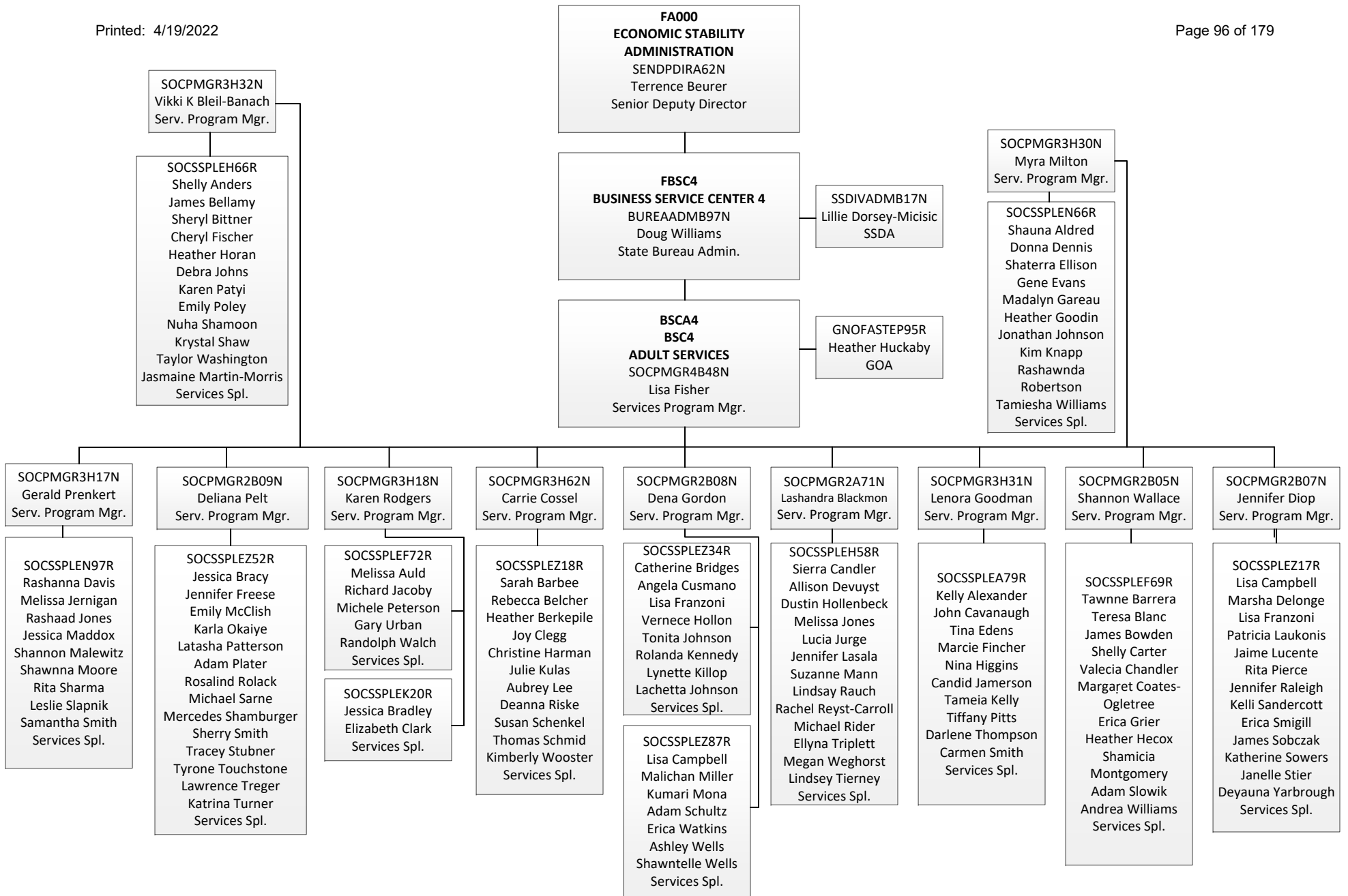



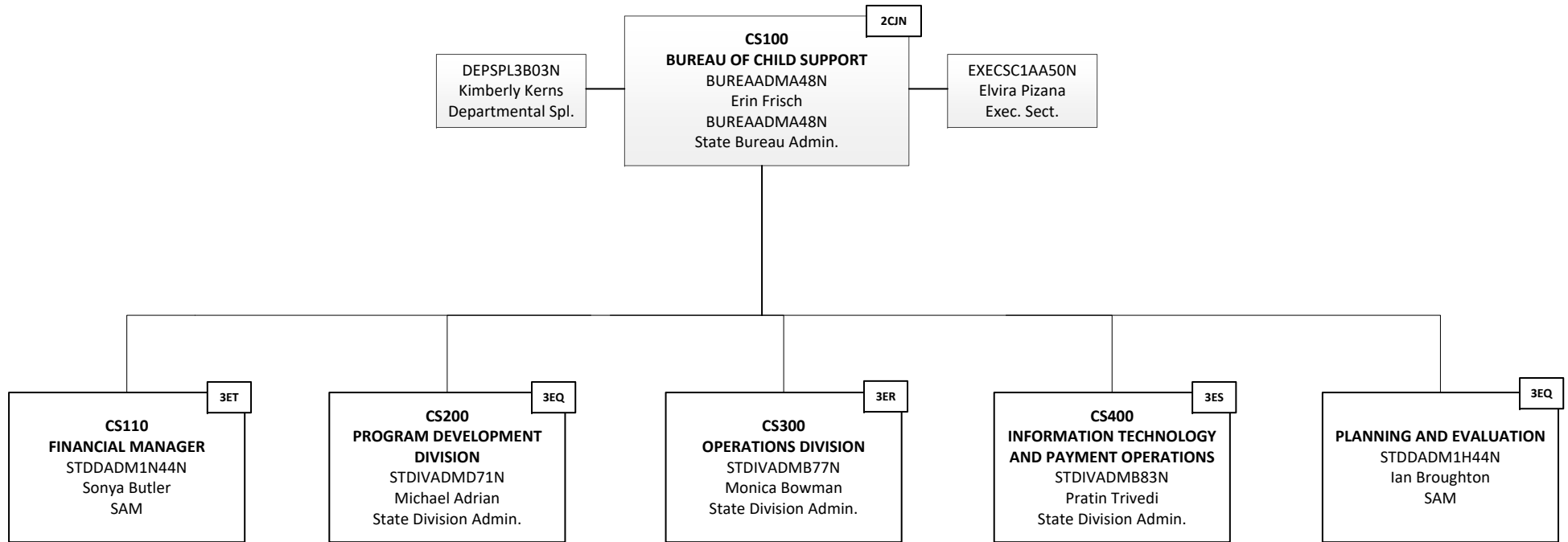

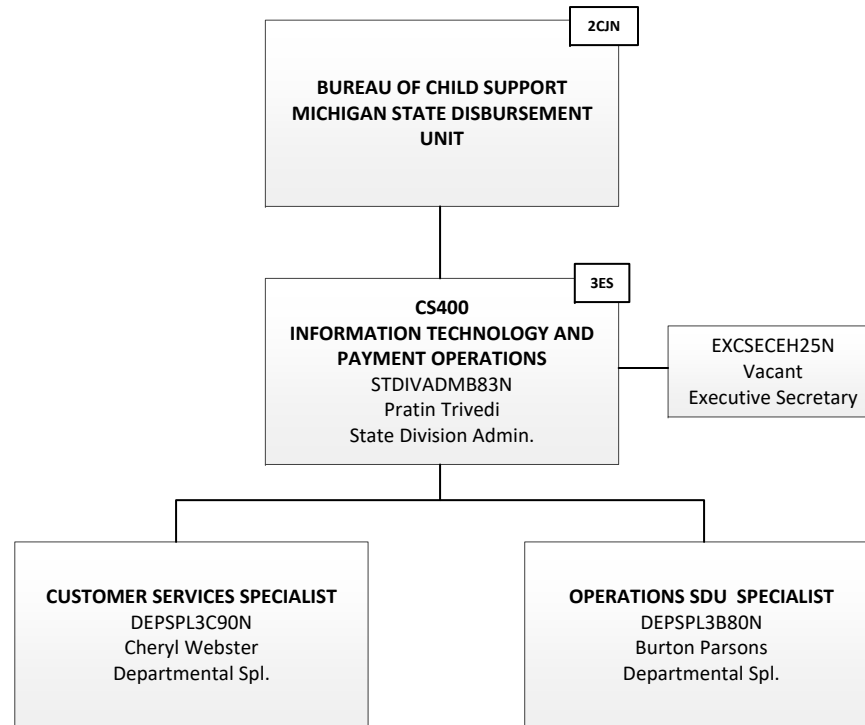

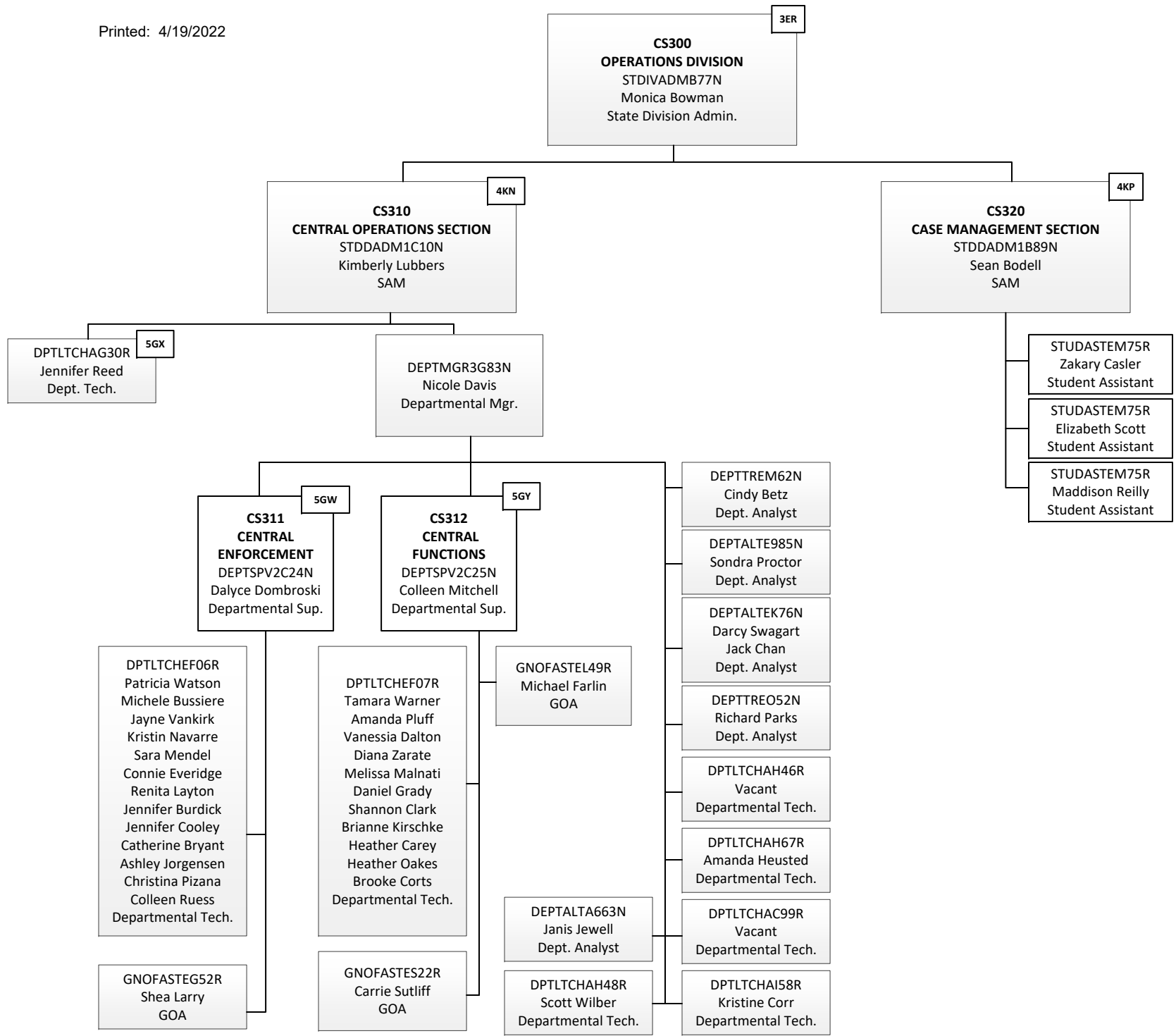

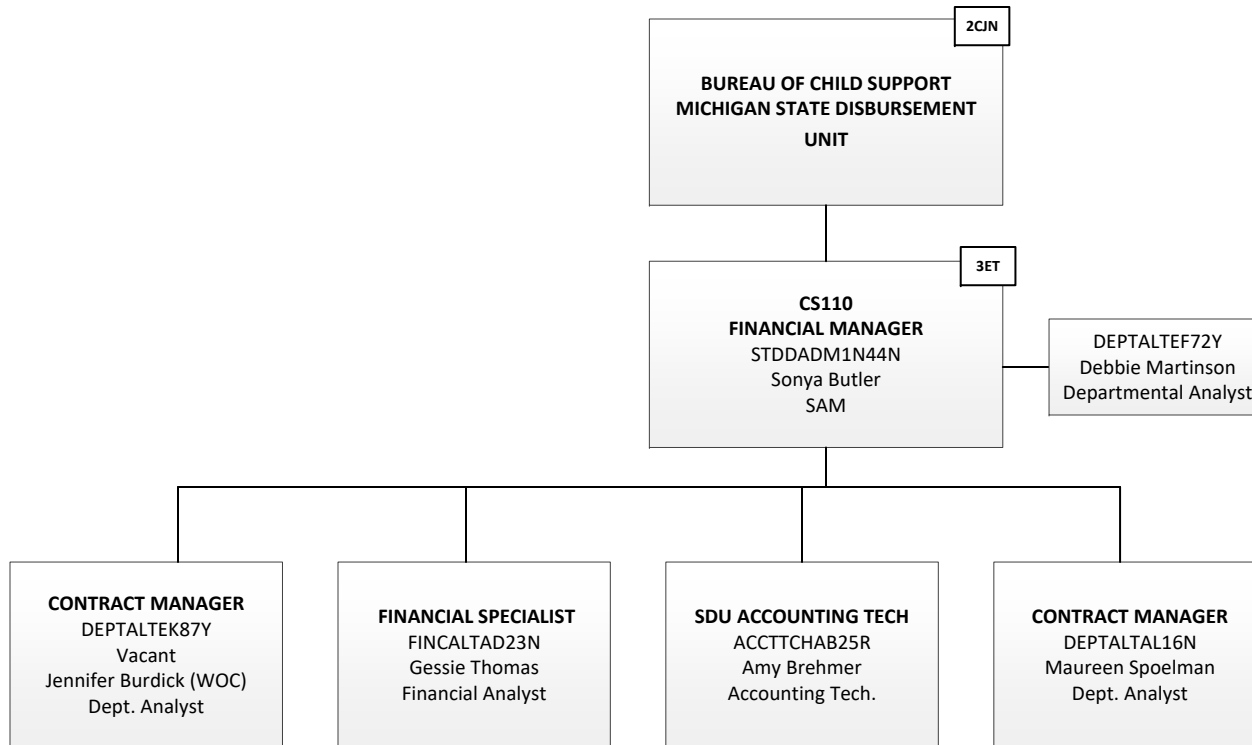

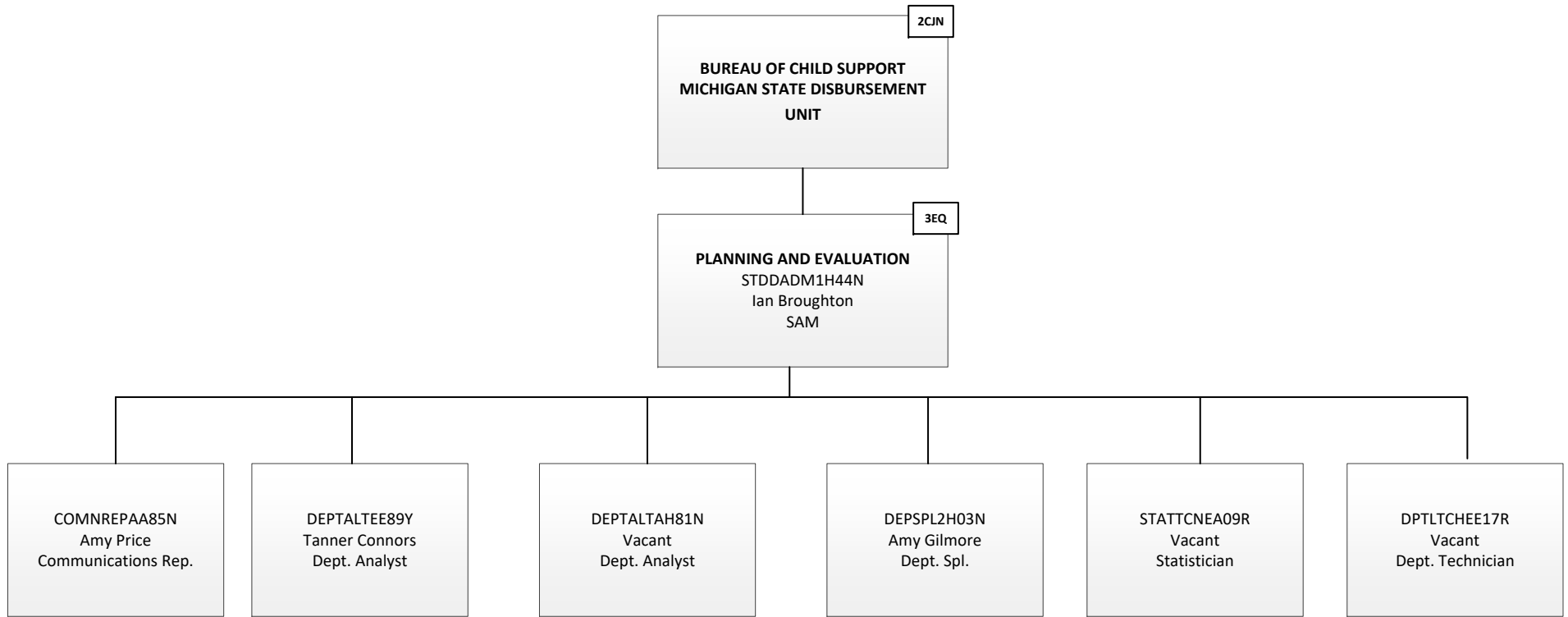

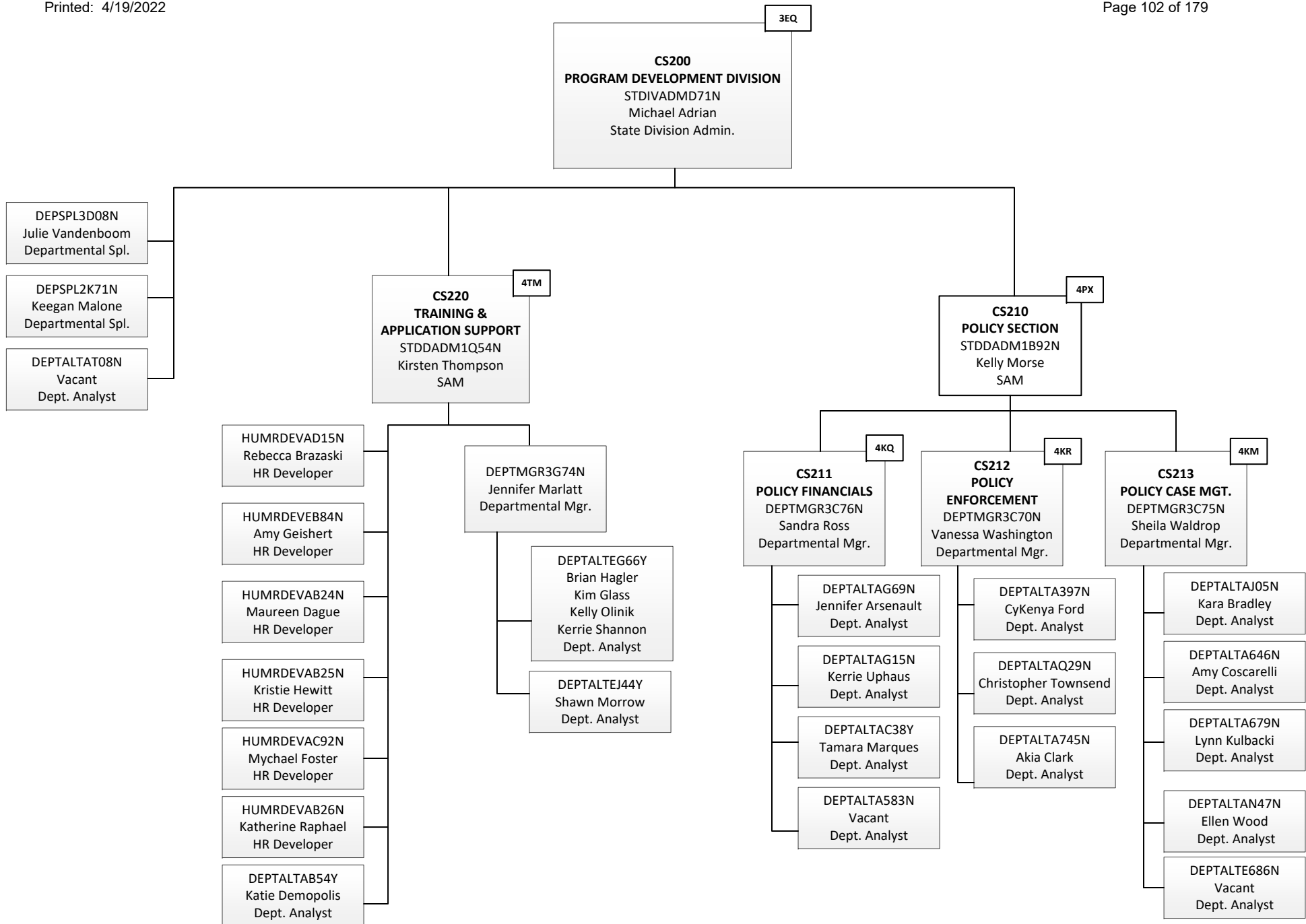

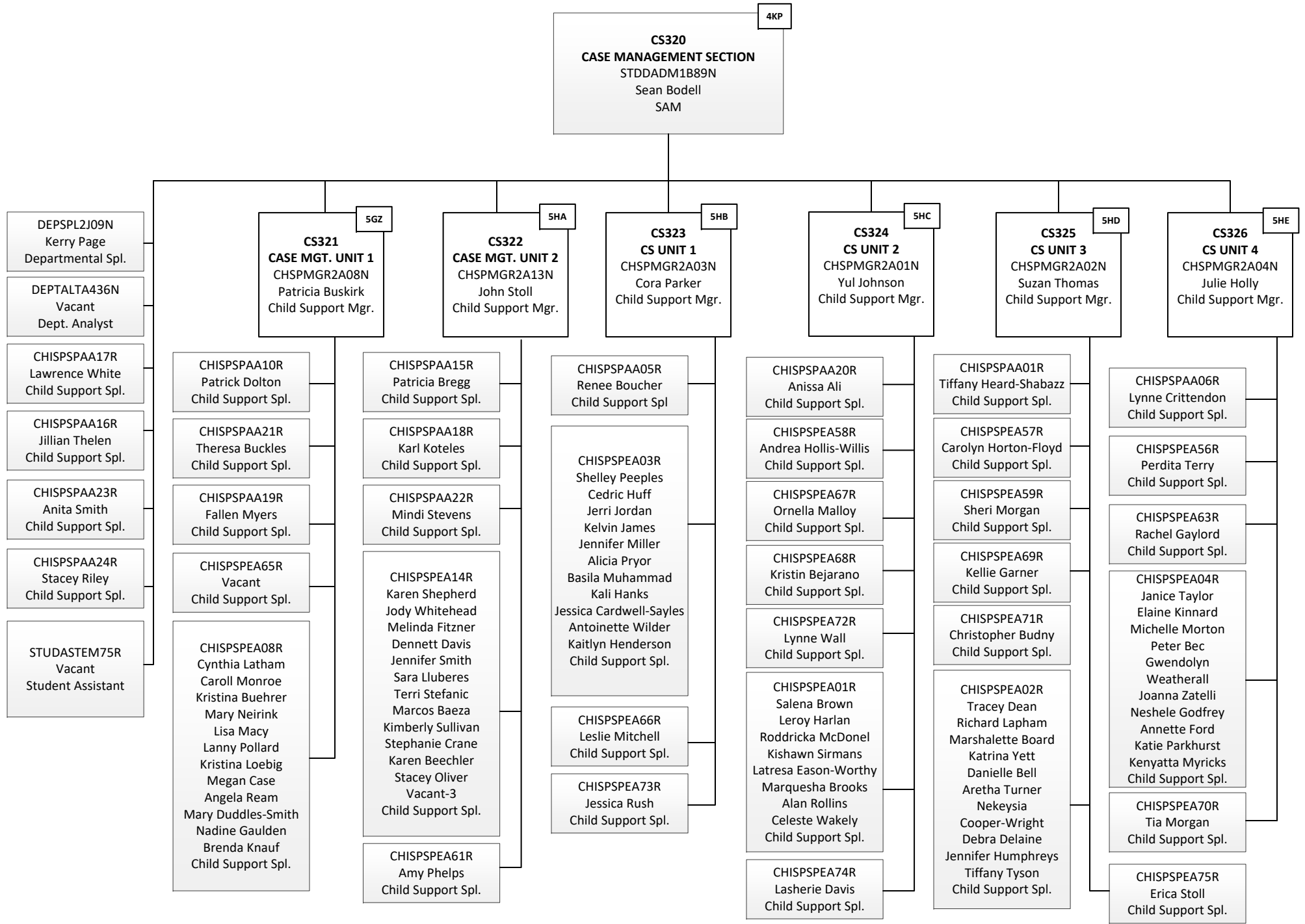

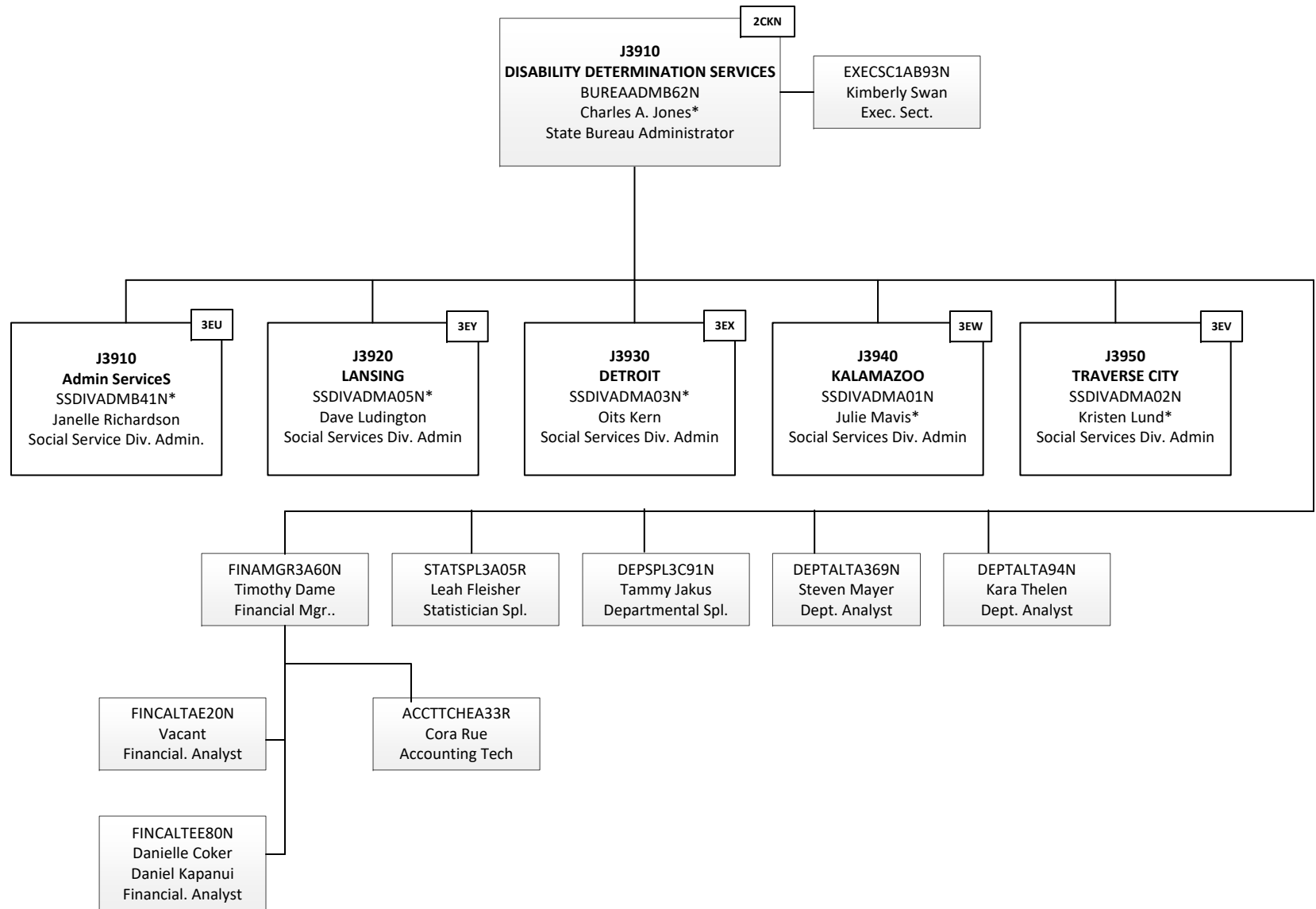



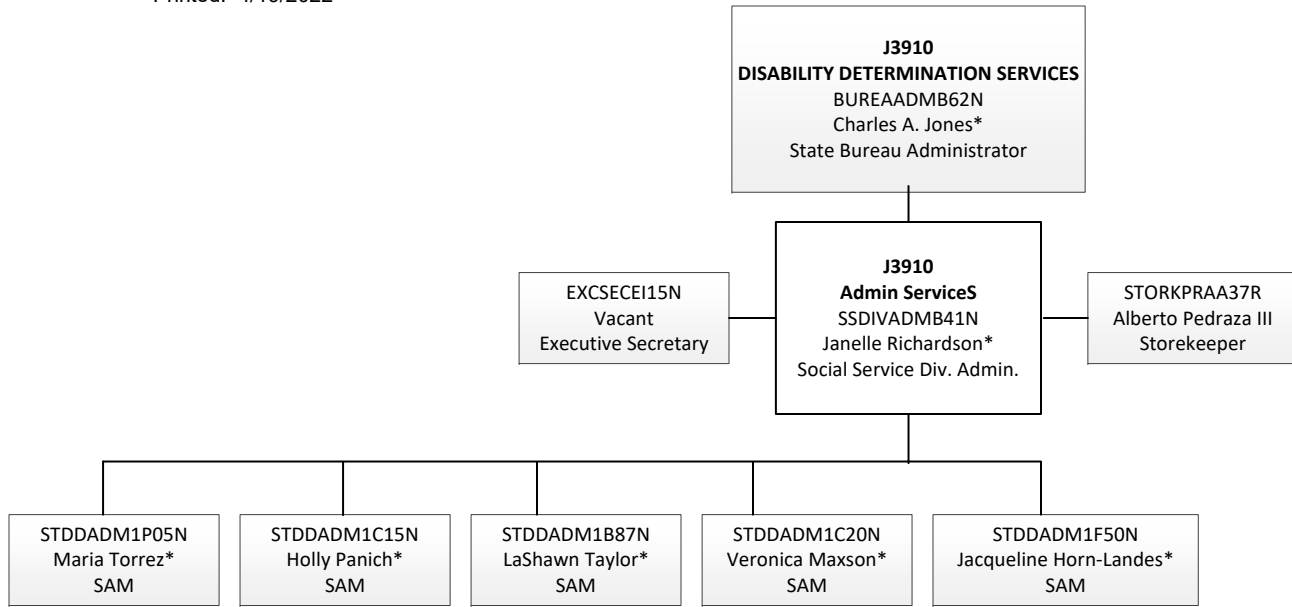

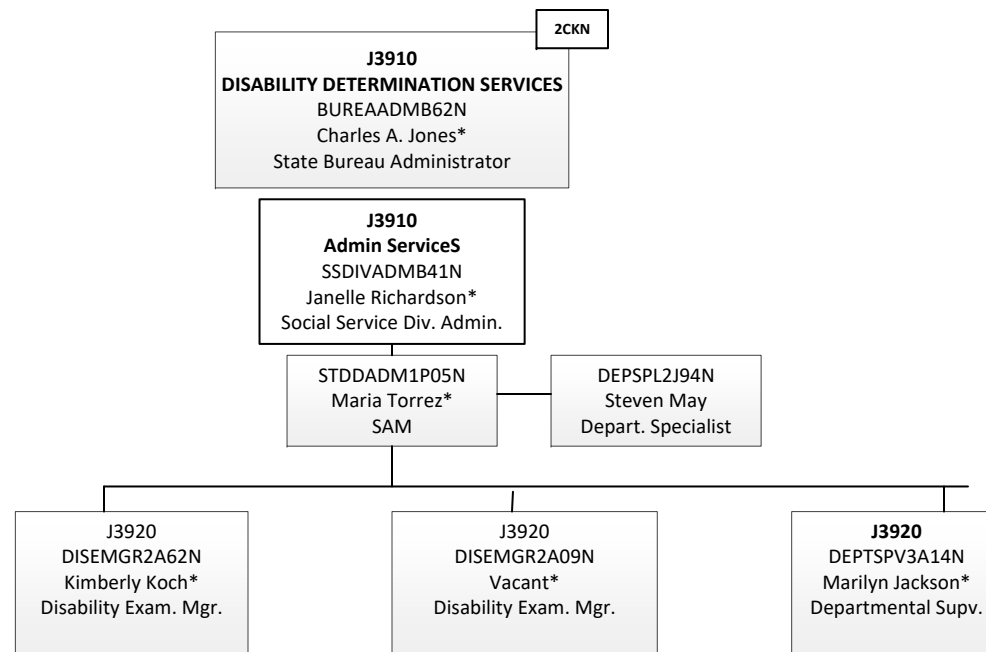

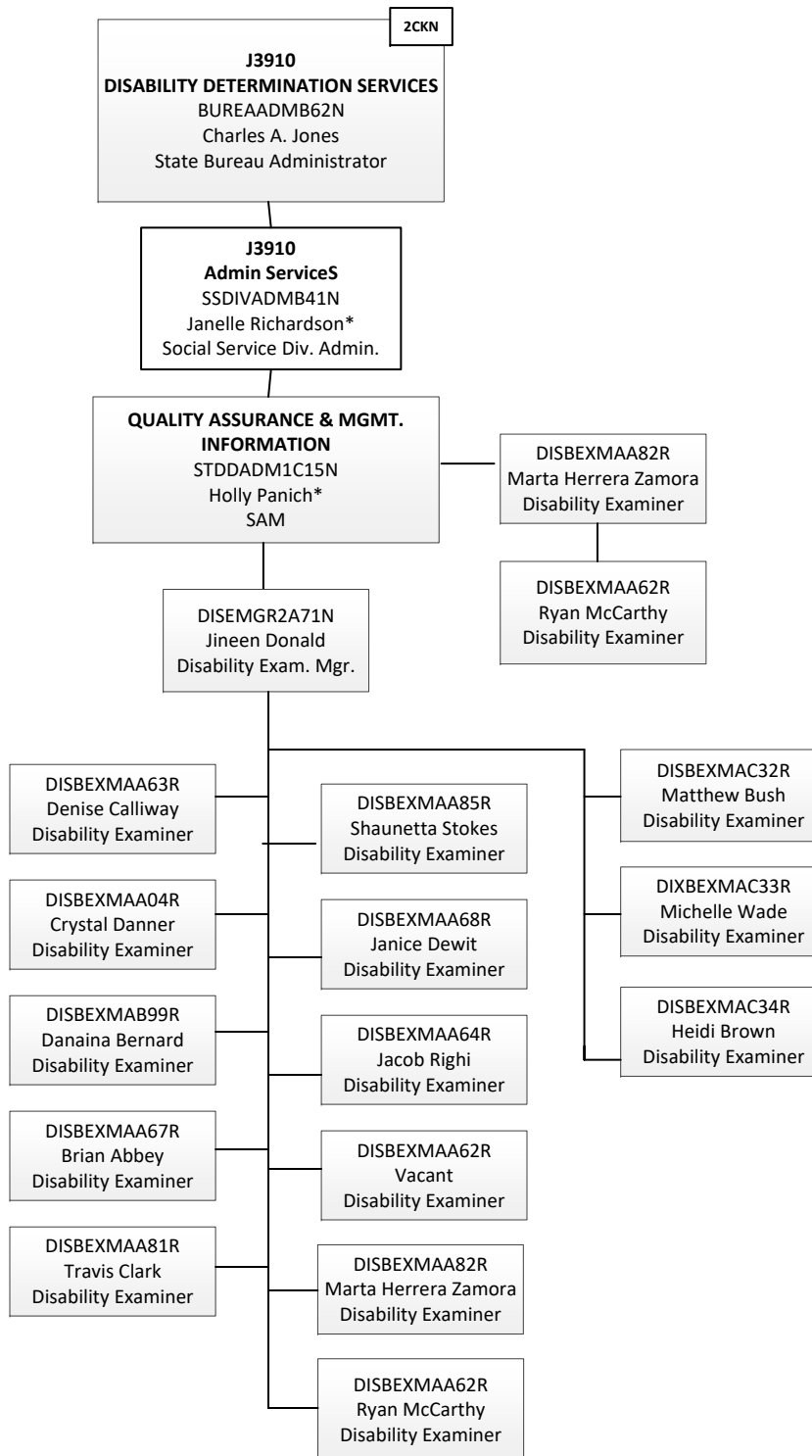

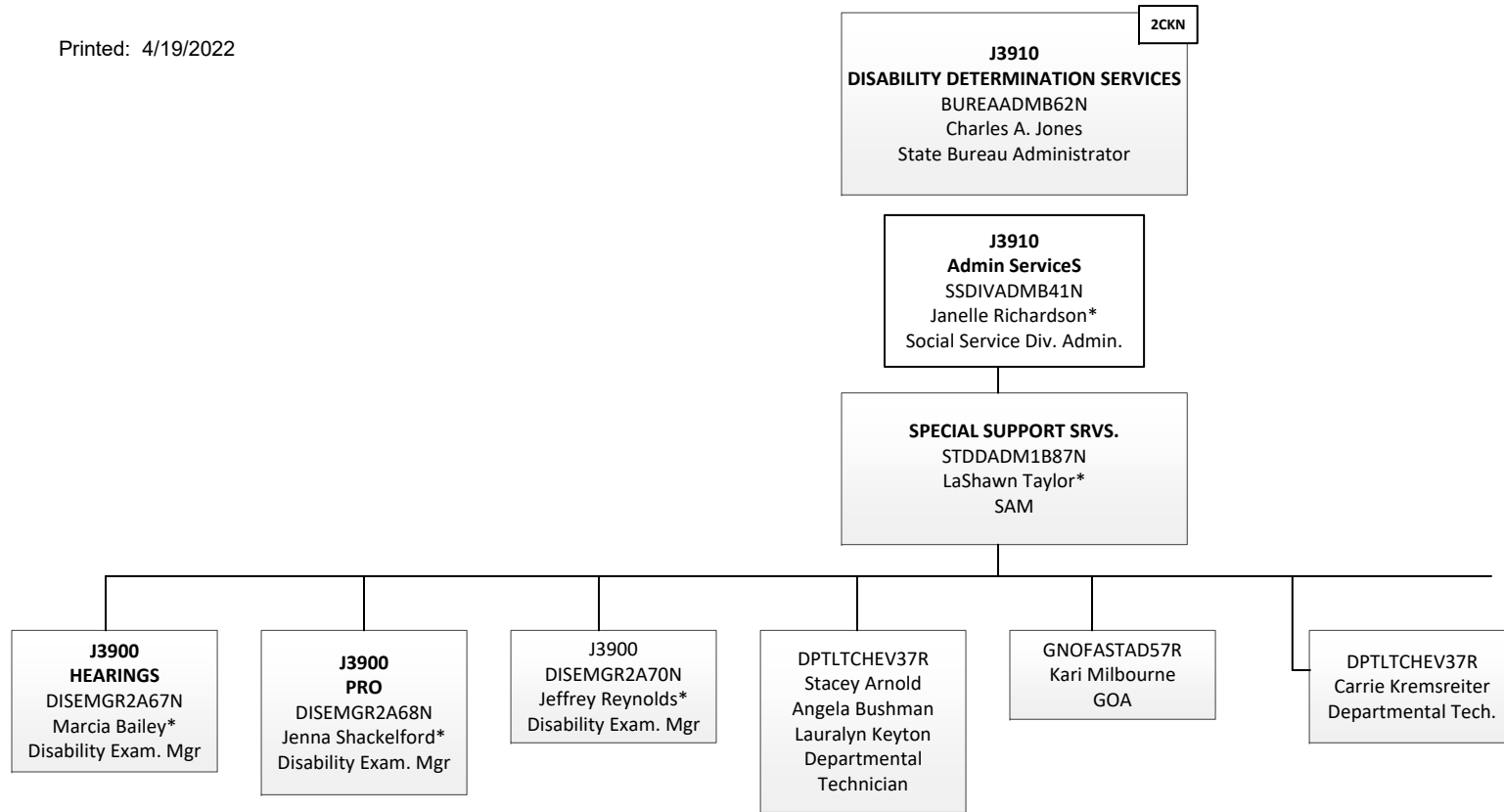

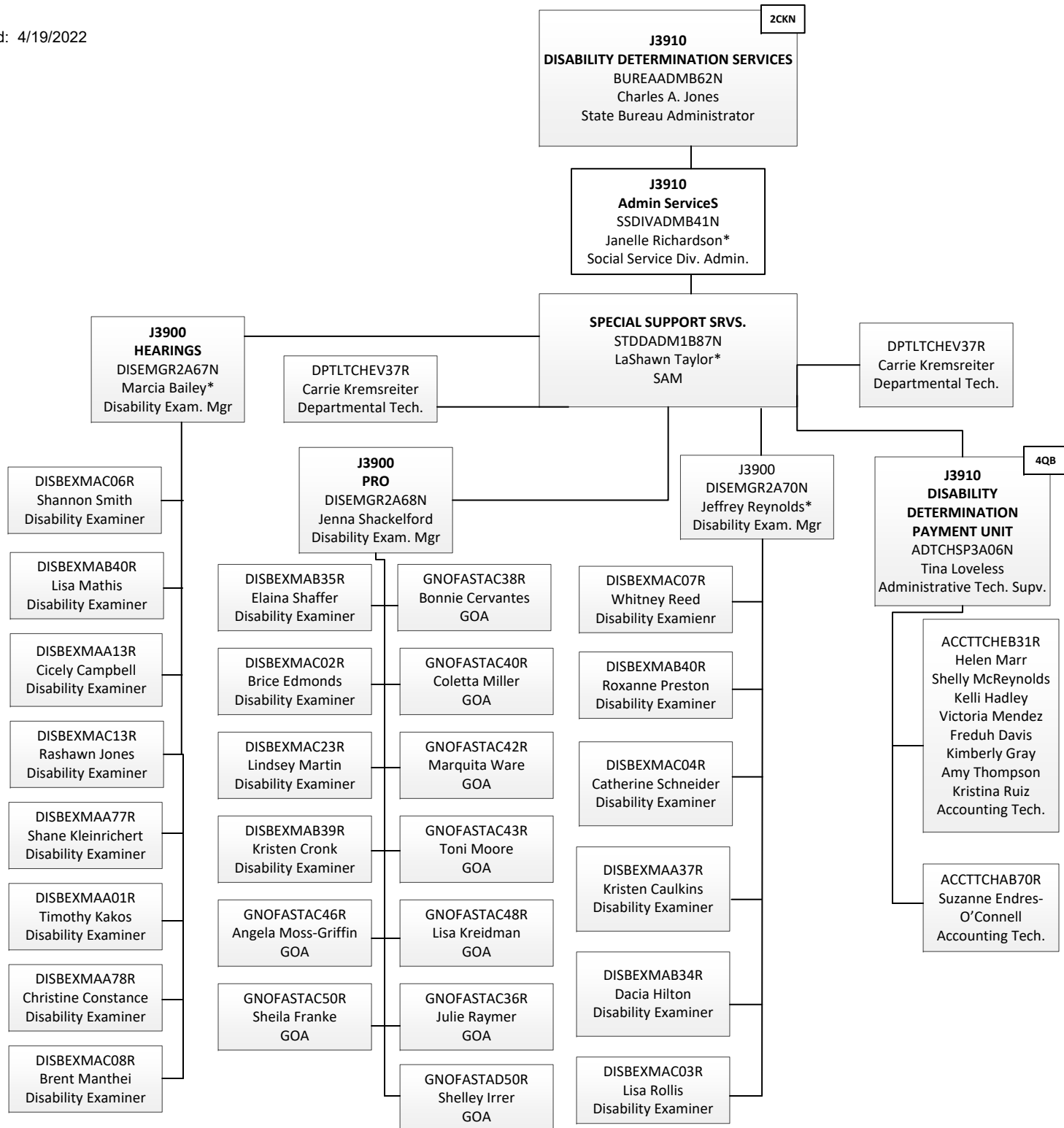

2CKN

**J3910**  
**DISABILITY DETERMINATION SERVICES**  
 BUREAADMB62N  
 Charles A. Jones  
 State Bureau Administrator

**J3910**  
**Admin Services**  
 SSDIVADMB41N  
 Janelle Richardson  
 Social Service Div. Admin.

**SYSTEM INTERGRATION & SUPPORT SERVICES**  
 STDDADM1C20N  
 Veronica Maxson\*  
 SAM

INFTTCHAD14R  
 Deborah Terrell  
 Info Tech. Technician

INFTTCHAE58R  
 David Stewart  
 Info Tech. Technician

ITPRANAA88N  
 John Carleton  
 Info Tech. Program. Analyst

INFTTCHAD30R  
 Erik Neff  
 Info Tech. Technician

DEPTALTEZ99N  
 Darren Dumas  
 Dept. Analyst

INFTTCHAE60R  
 James Girard  
 Info Tech. Technician

INFTTCHAC96R  
 Scott Chambers  
 Info Tech. Technician

DISBEXMEA02R  
 Vacant-1  
 Disability Examiner

DEPTALTA828N  
 Sharjeel Karim  
 Dept. Analyst.

INFTTCHAC87R  
 John Scatena  
 Info. Tech Technician

DEPSPL3D65N  
 William Pringle  
 Departmental Spl.

G. Balakrishnan  
 Contractor

DEPTALTEK90Y  
 Tami Navarre  
 Departmental Analyst

**TRAINING**  
 STDDADM1F50N  
 Jacqueline Horn-Landes\*  
 SAM

DISBEXMAB63R  
 Aiesha Flowers  
 Disability Examiner

DEPSPL2E17N  
 Sonia Fuentes  
 Departmental Spl.

DEPSPL2E16N  
 Jennifer Reynolds  
 Departmental Spl.

DISBEXMAA10R  
 Rebecca Vandewarker  
 Disability Examiner

DPTLTCHAC28R  
 Heidi Geller  
 Departmental Tech.

DISBEXMAA36R  
 Bryon Anderson  
 Disability Examiner

DISBEXMAB53R  
 Bill Menge  
 Disability Examiner

DISBEXMAC38R  
 Jodi Jones  
 Disability Examiner

STDDADM1R45N  
 Sharon Bland-Brady  
 SAM\*

DISBEXMAA41R  
 Shawn Harrington  
 Disability Examiner

DISBEXMAC01R  
 Scott Balko  
 Disability Examiner

DISBEXMAC12R  
 Shane Stackpoole  
 Disability Examiner

DISBEXMAB91R  
 Shelley Wallace  
 Disability Examiner

**CDI UNIT**  
 DISEMGR2A51N  
 Vacant\*  
 Disability Exam. Mgr.

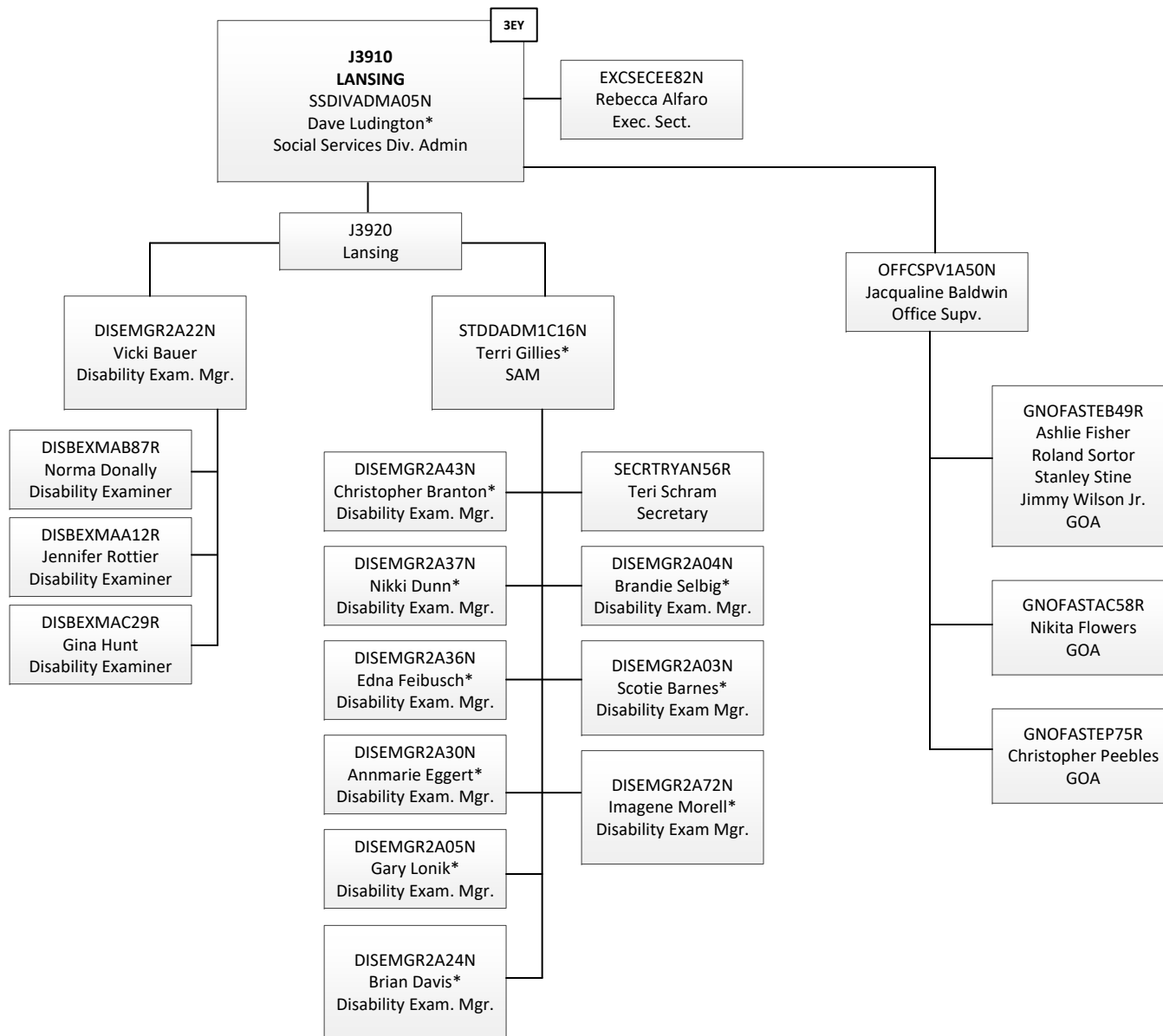

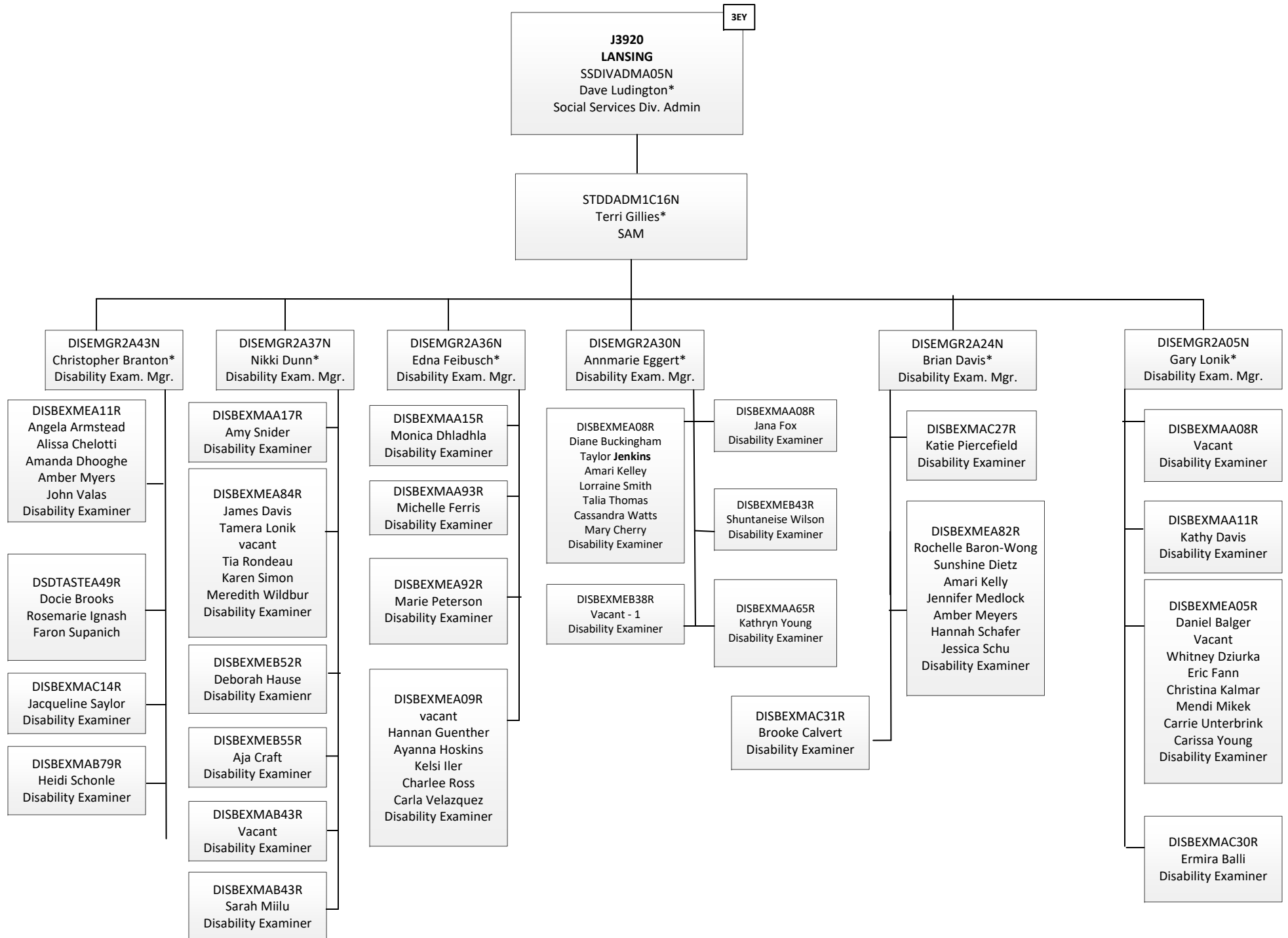



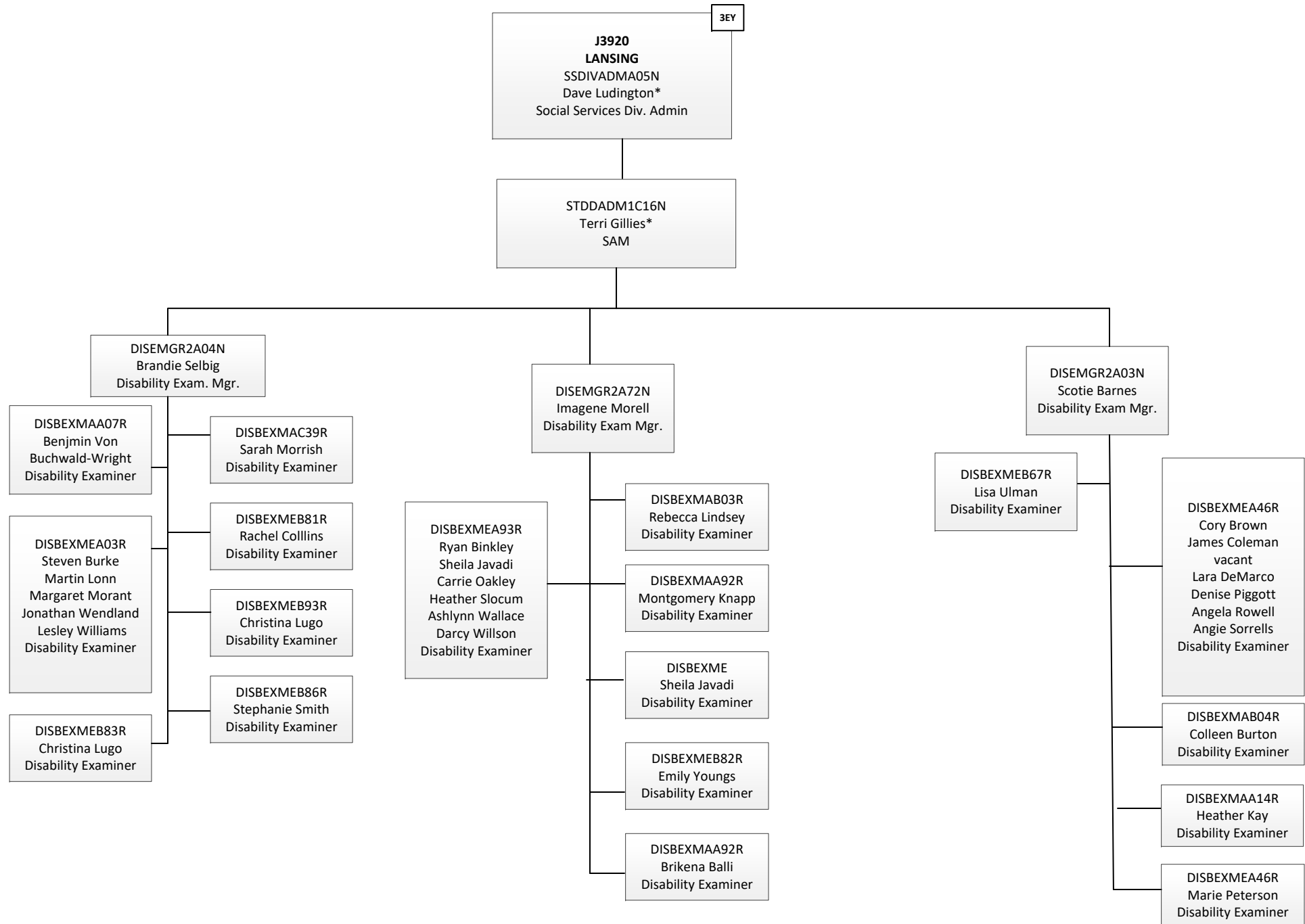



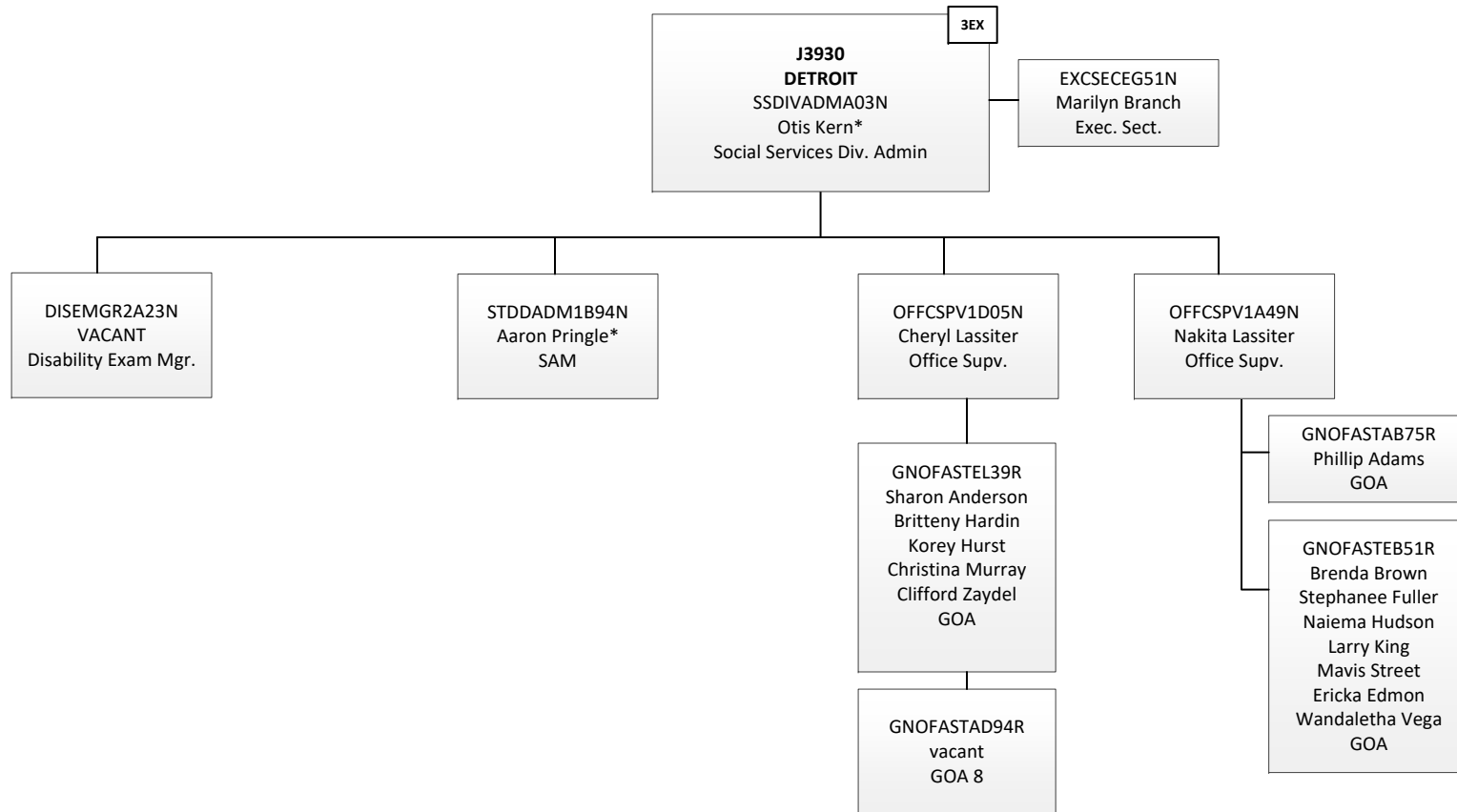

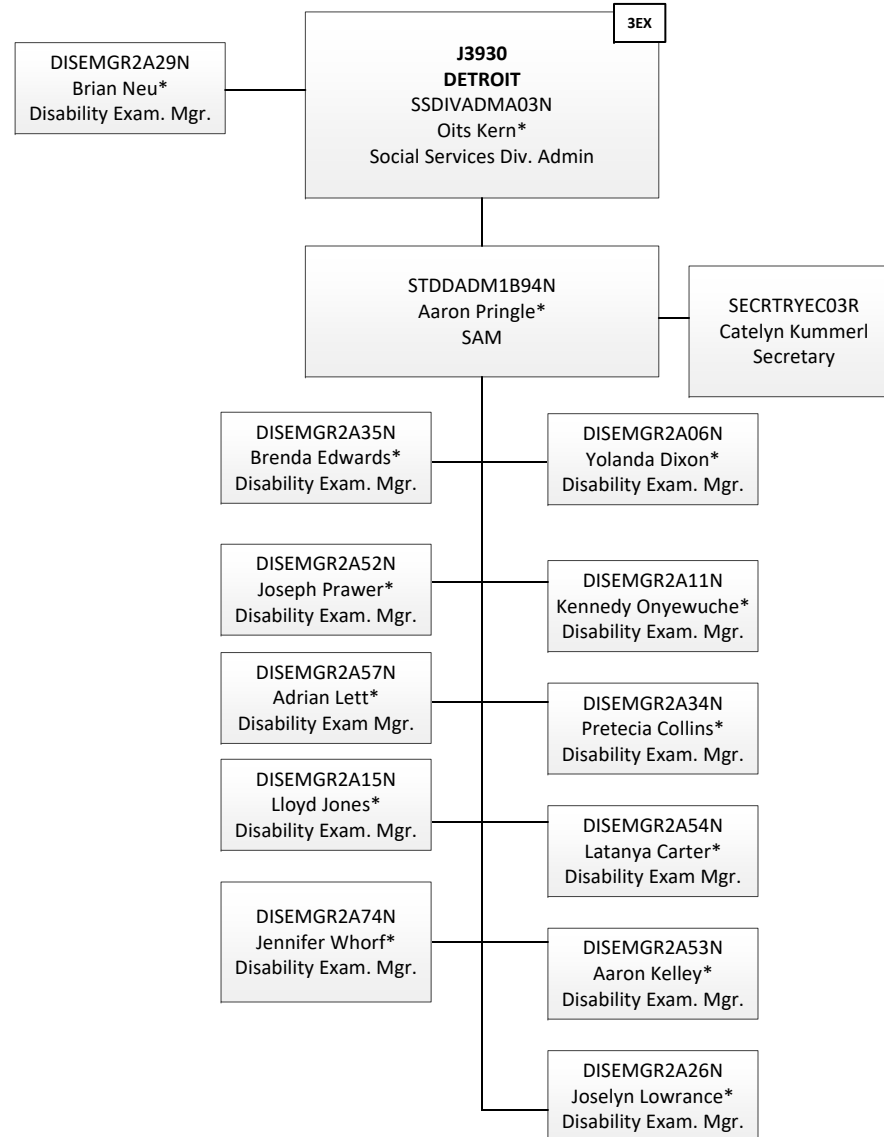

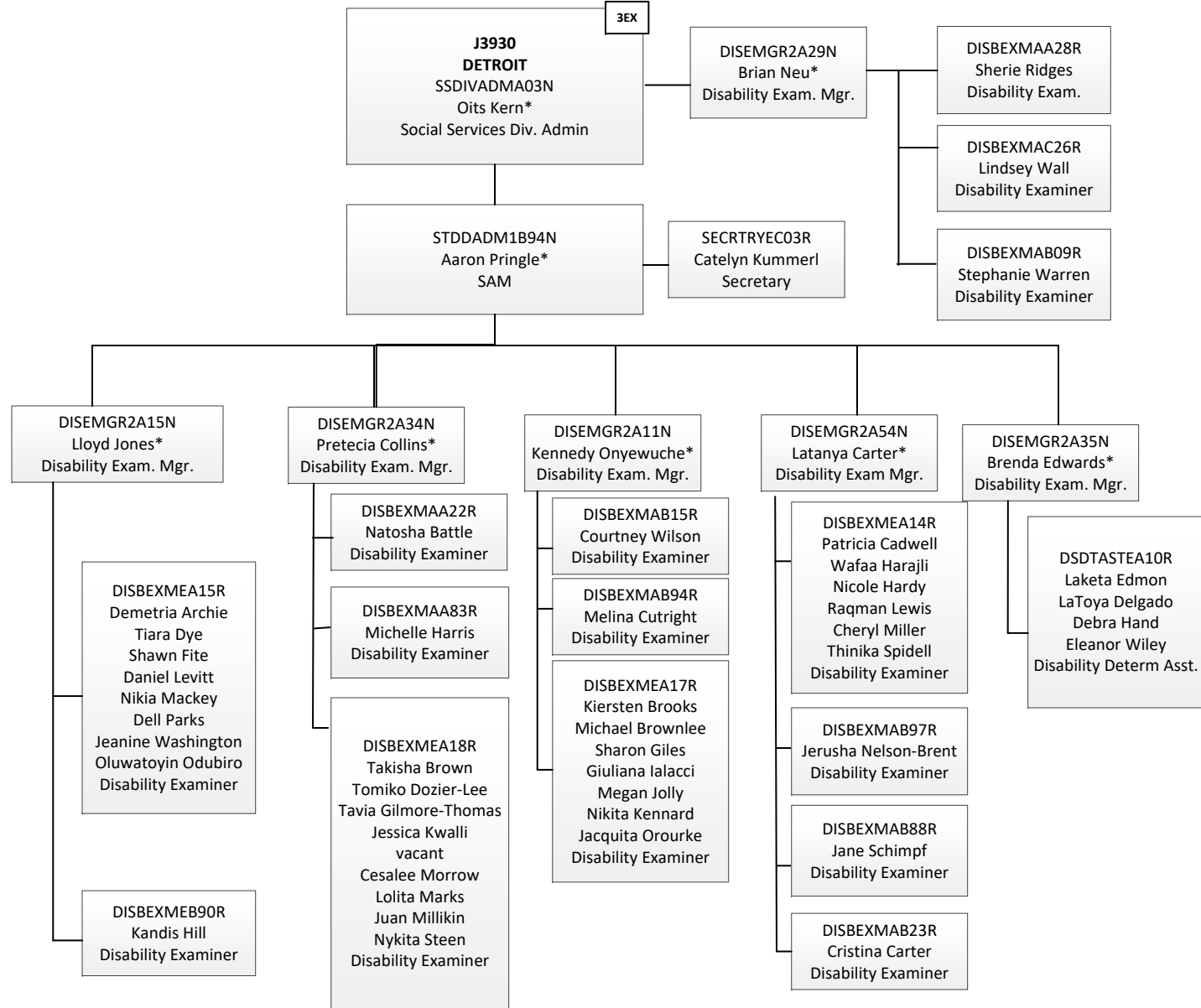

**J3930**  
**DETROIT**  
SSDIVADMA03N  
Oits Kern\*  
Social Services Div. Admin

3EX

STDDADM1B94N  
Aaron Pringle\*  
SAM

SECRTRYEC03R  
Catelyn Kummerl  
Secretary

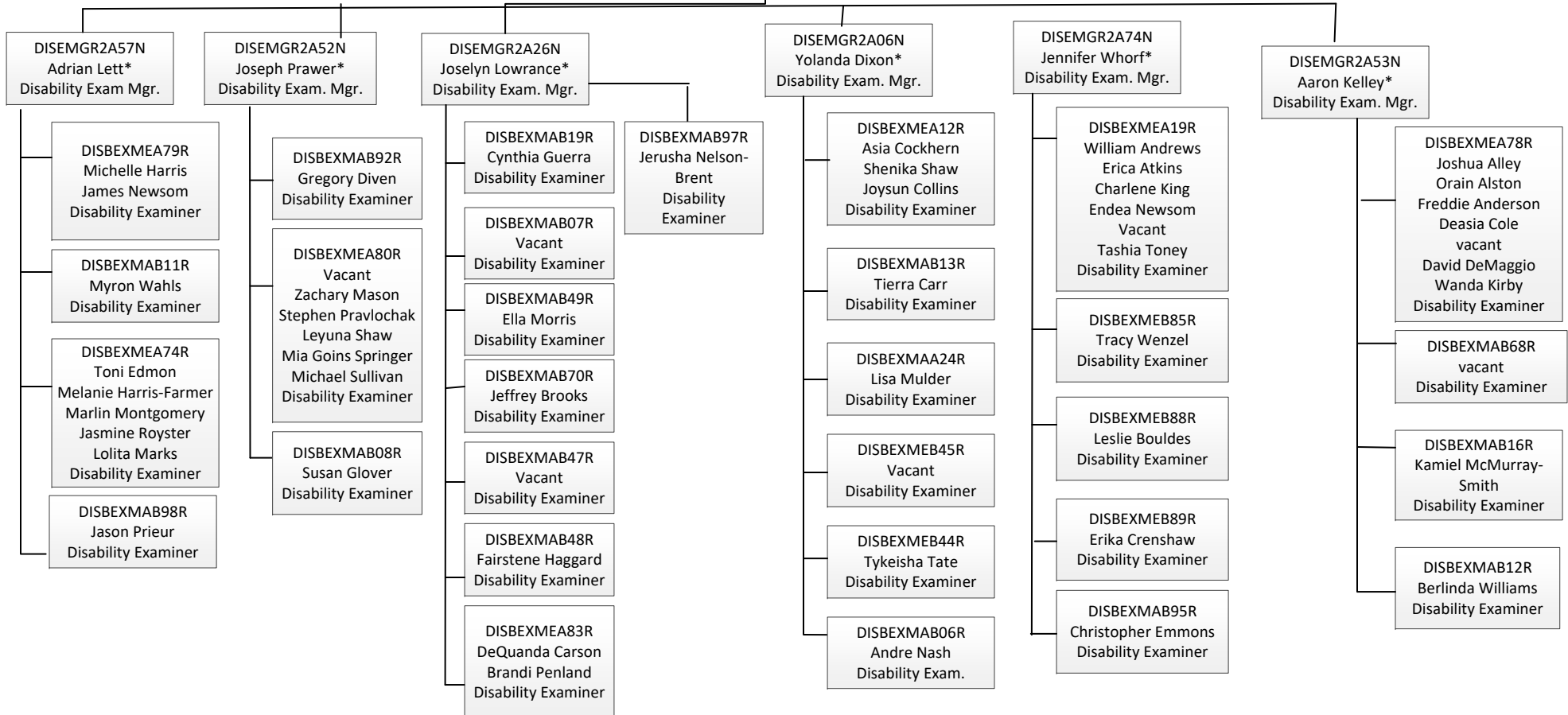

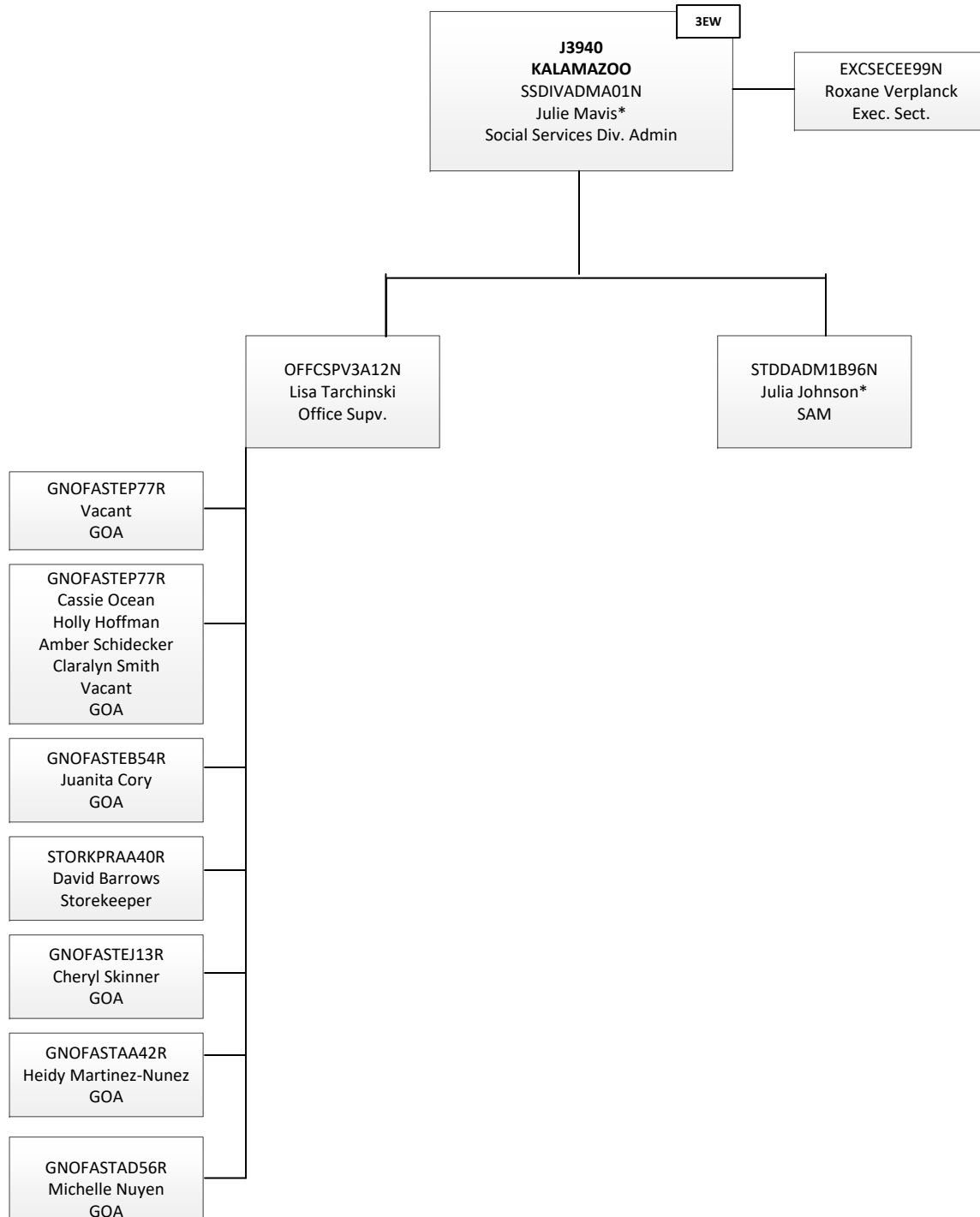

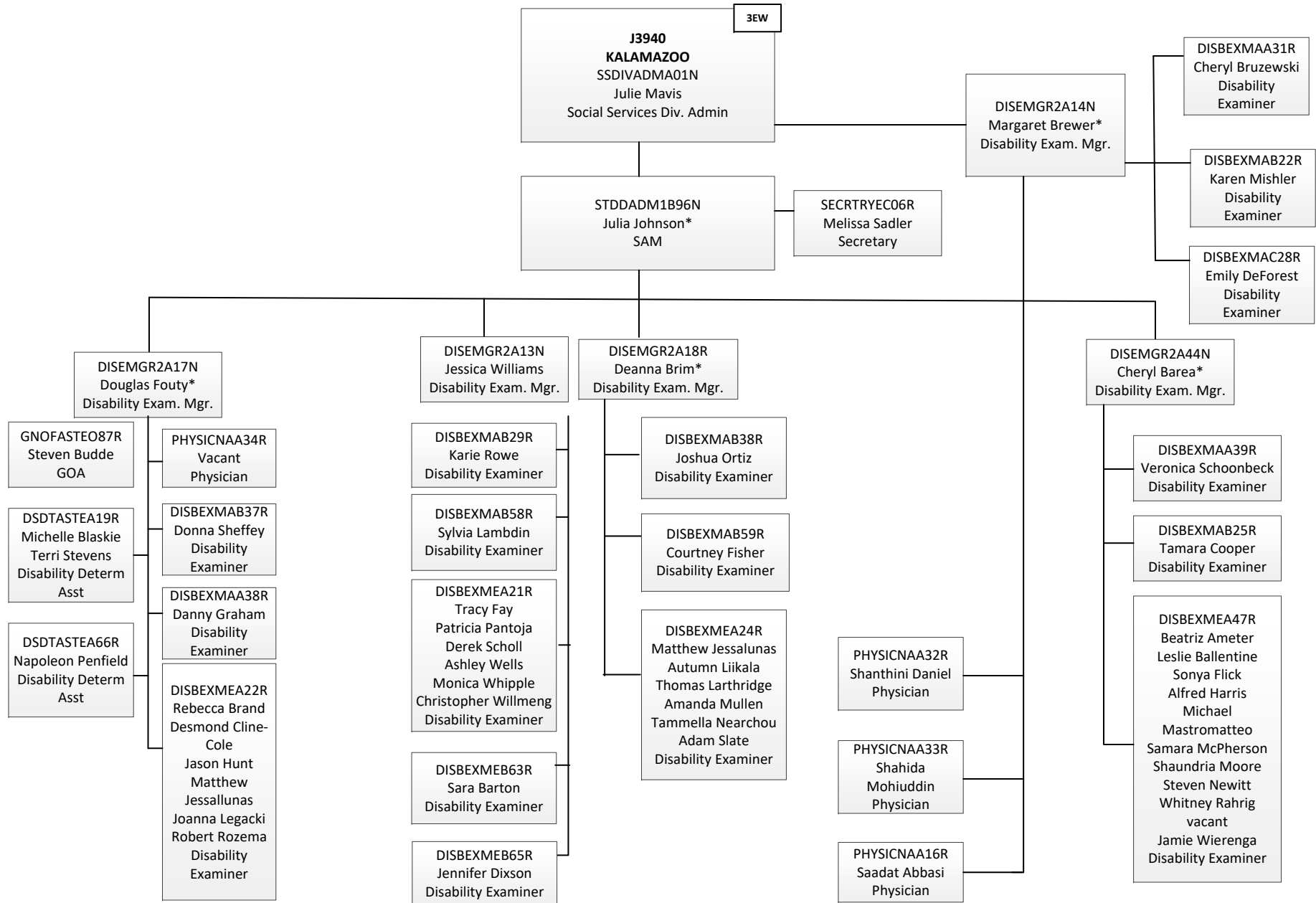



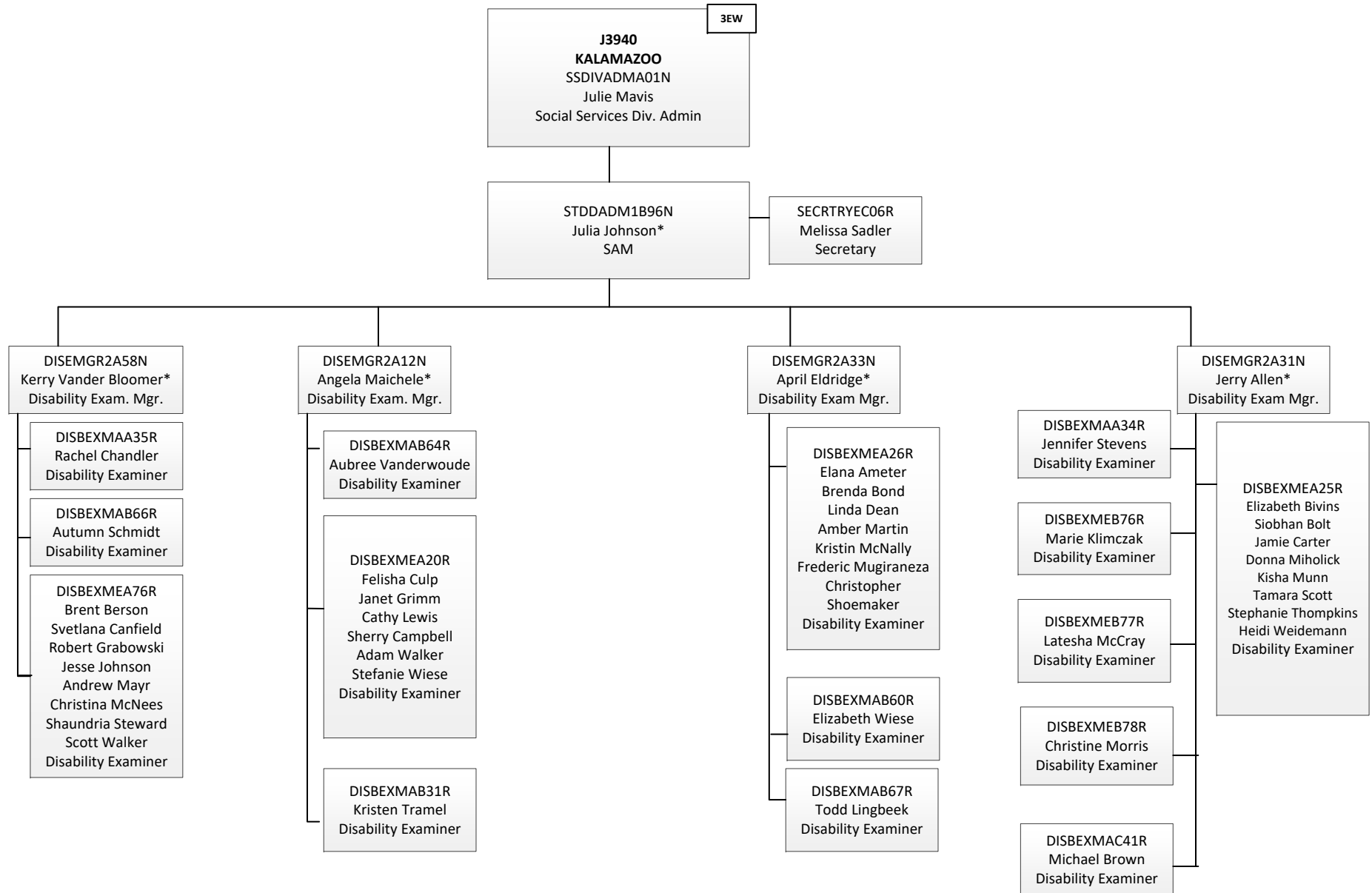

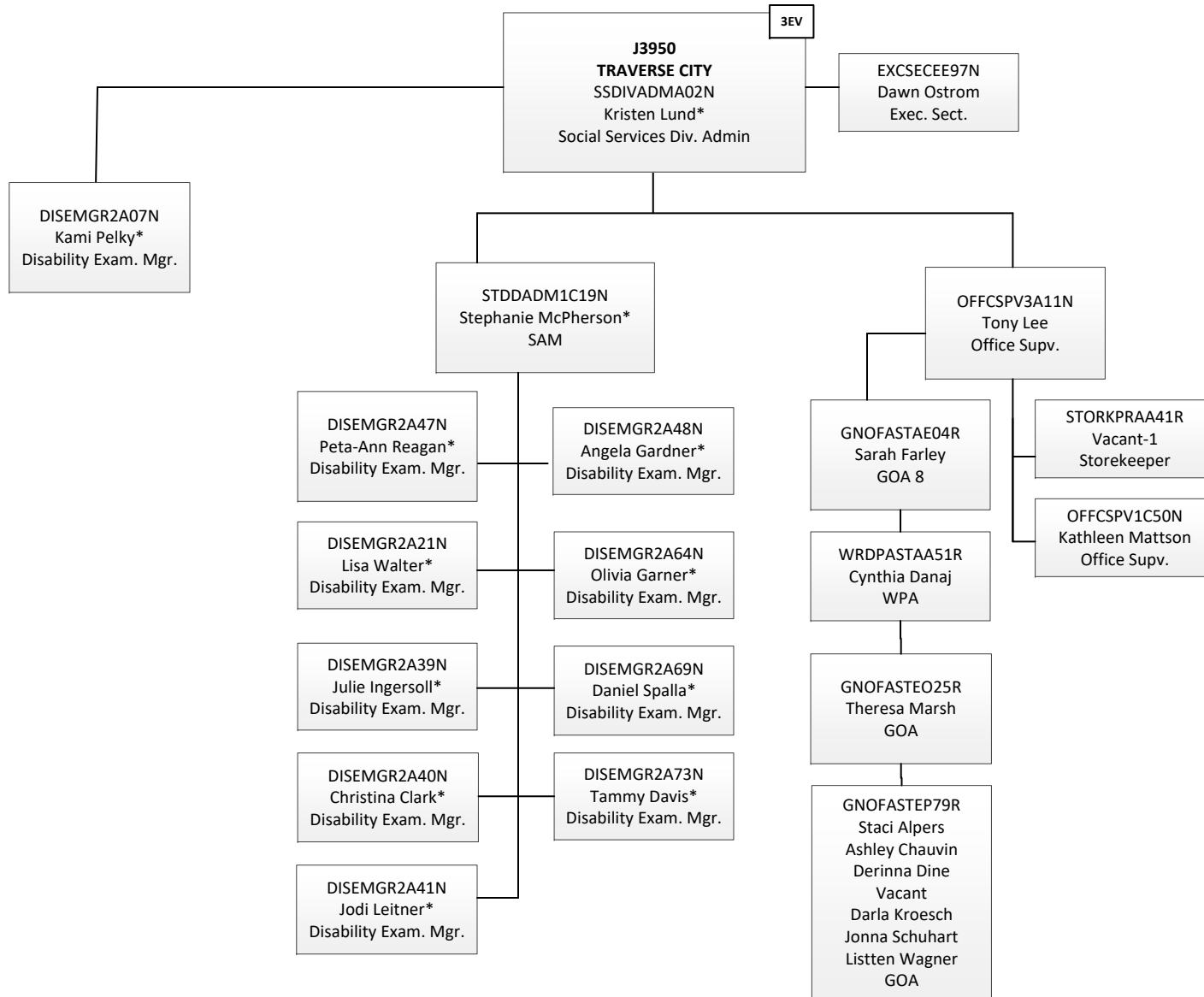

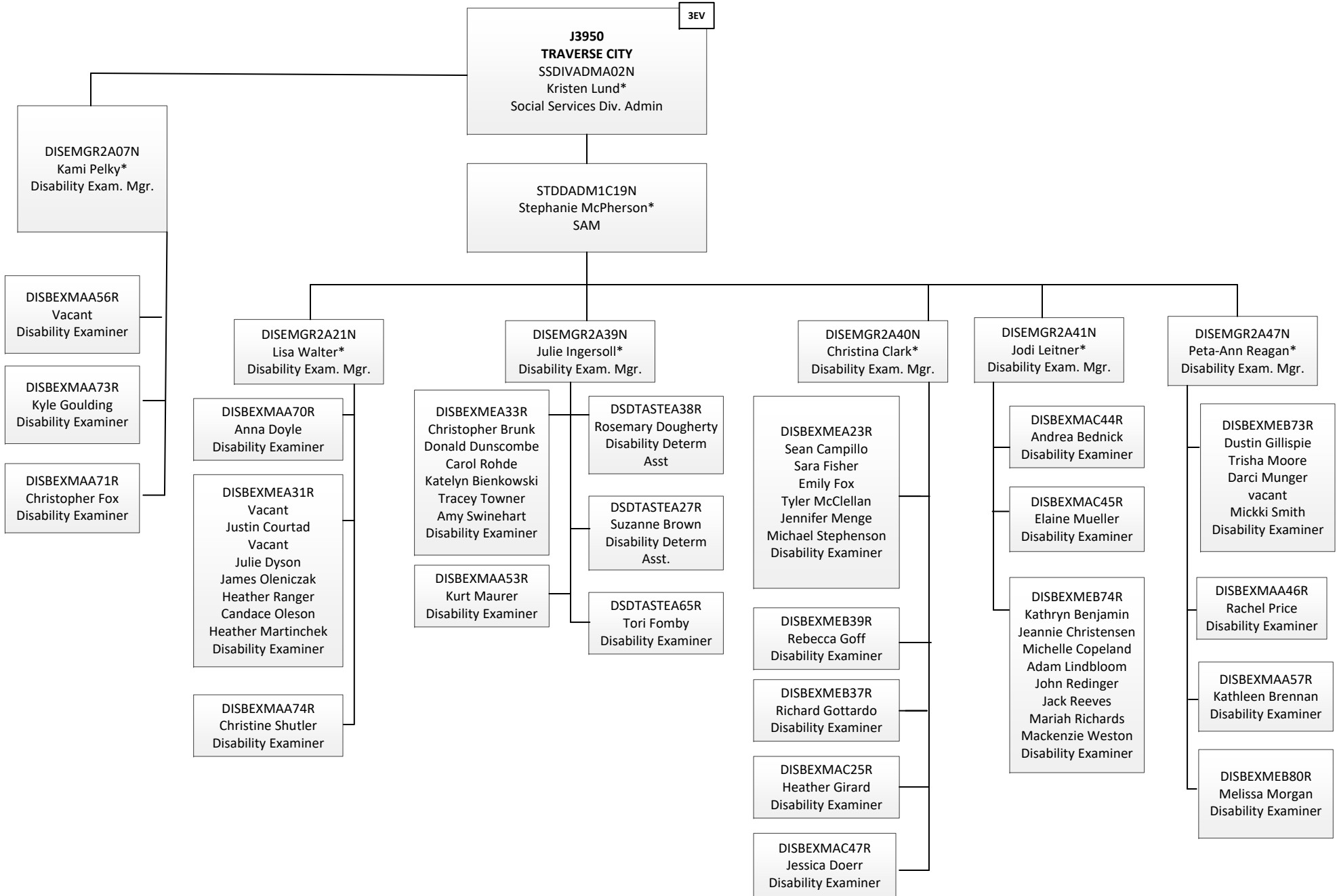

3EV

**J3950**  
**TRAVERSE CITY**  
SSDIVADMA02N  
Kristen Lund  
Social Services Div. Admin

STDDADM1C19N  
Stephanie McPherson  
SAM

DISEMGR2A64N  
Olivia Garner\*  
Disability Exam. Mgr.

DISEMGR2A73N  
Tammy Davis\*  
Disability Exam. Mgr.

DISEMGR2A48N  
Angela Gardner\*  
Disability Exam. Mgr.

DISEMGR2A69N  
Daniel Spalla  
Disability Exam. Mgr.

DISBEXMEA77R  
Denise Johnson  
Samantha Kleinrichert  
Jennifer Sackett  
Catherine Skowronski  
Mitchell Wilson  
Disability Examiner

DISBEXMAC24R  
Debra Derrer  
Disability Examiner

DISBEXMEB51R  
Ashley Sharp  
Disability Examiner

DISBEXMEB49R  
Angela Miller  
Disability Examiner

DISBEXMEA77R  
Heidi Thalman  
Disability Examiner

DISBEXMAC43R  
Amy Cannon  
Disability Examiner

DISBEXMAA71R  
Christopher Fox  
Disability Examiner

DISBEXMAC35R  
Lauren Johnston  
Disability Examiner

DISBEXMEA28R  
Julie Gregg  
Laurie Irish  
Debra McGrew  
Robert Montney  
Amy Sides  
David Spiller  
Erin Tabaczka  
Disability Examiner

DISBEXMEB58R  
Casey Leach-  
Mugerian  
Disability Examiner

DISBEXMAB51R  
Loretta Boger  
Disability Examiner

DISBEXMEB30R  
Diana Arnold  
vacant  
Jeannie Christensen  
Chimene Johnson  
vacant  
Brent Williams  
Disability Examiner

DISBEXMAA46R  
Vacant  
Disability Examiner

DISBEXMAC42R  
Candi Vito  
Disability Examiner

DISBEXMEB79R  
Anna Appledorn  
Disability Examiner

DISBEXMEB28R  
Rochelle Briggeman  
Heidi Brown  
Jamie Dupont  
Laura Field  
Michelle Longstreth  
Bethany Piasecki  
vacant  
Erica Stakey-Hawkins  
Disability Examiner

DISBEXMEB29R  
Kristin Egloff  
Disability Examiner

DISBEXMAC09R  
Erin Stempin  
Disability Examiner

DISBEXMAC37R  
Jodi Maslowski  
Disability Examiner

DISBEXMAB50R  
Rita Sauter  
Disability Examiner

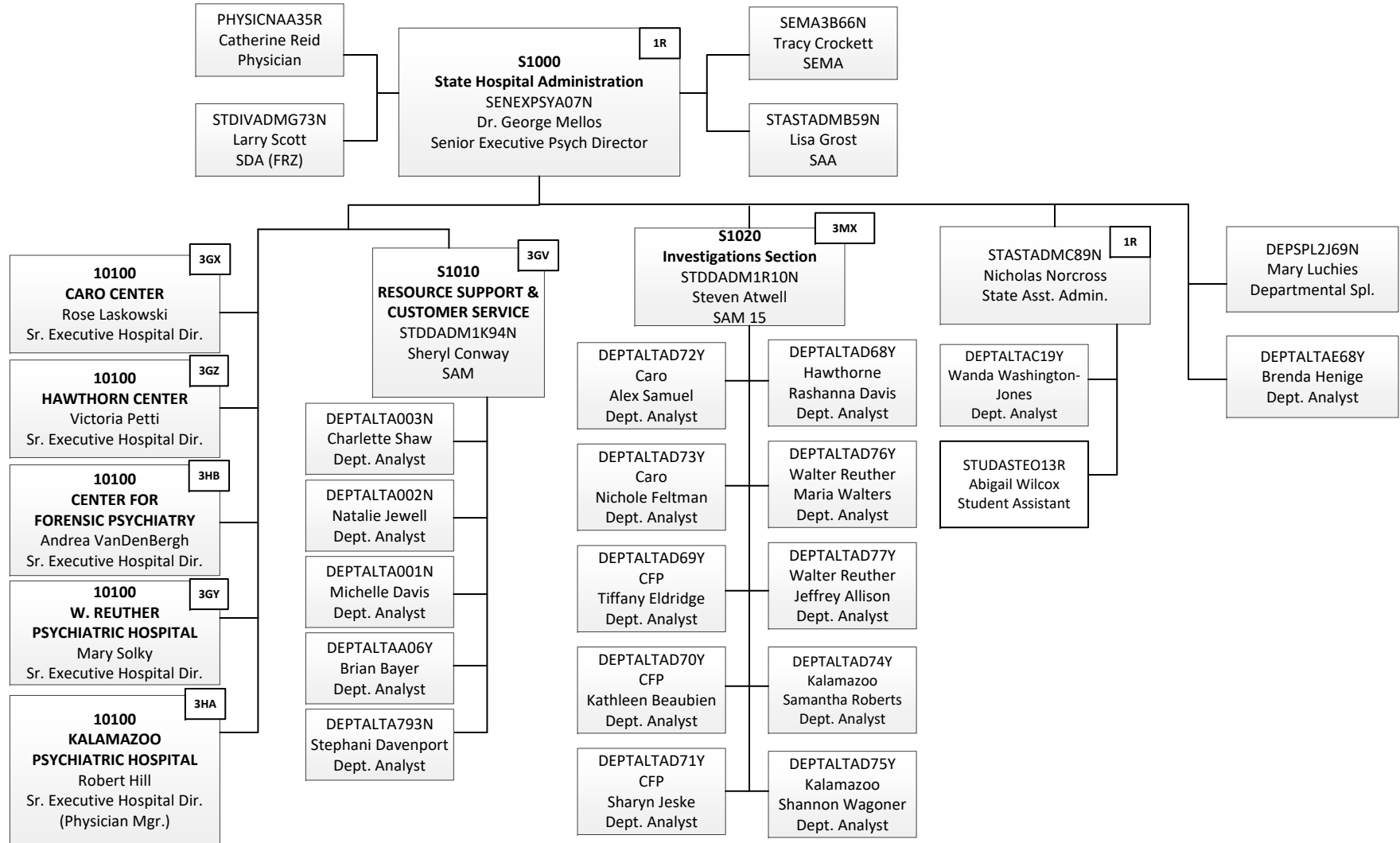

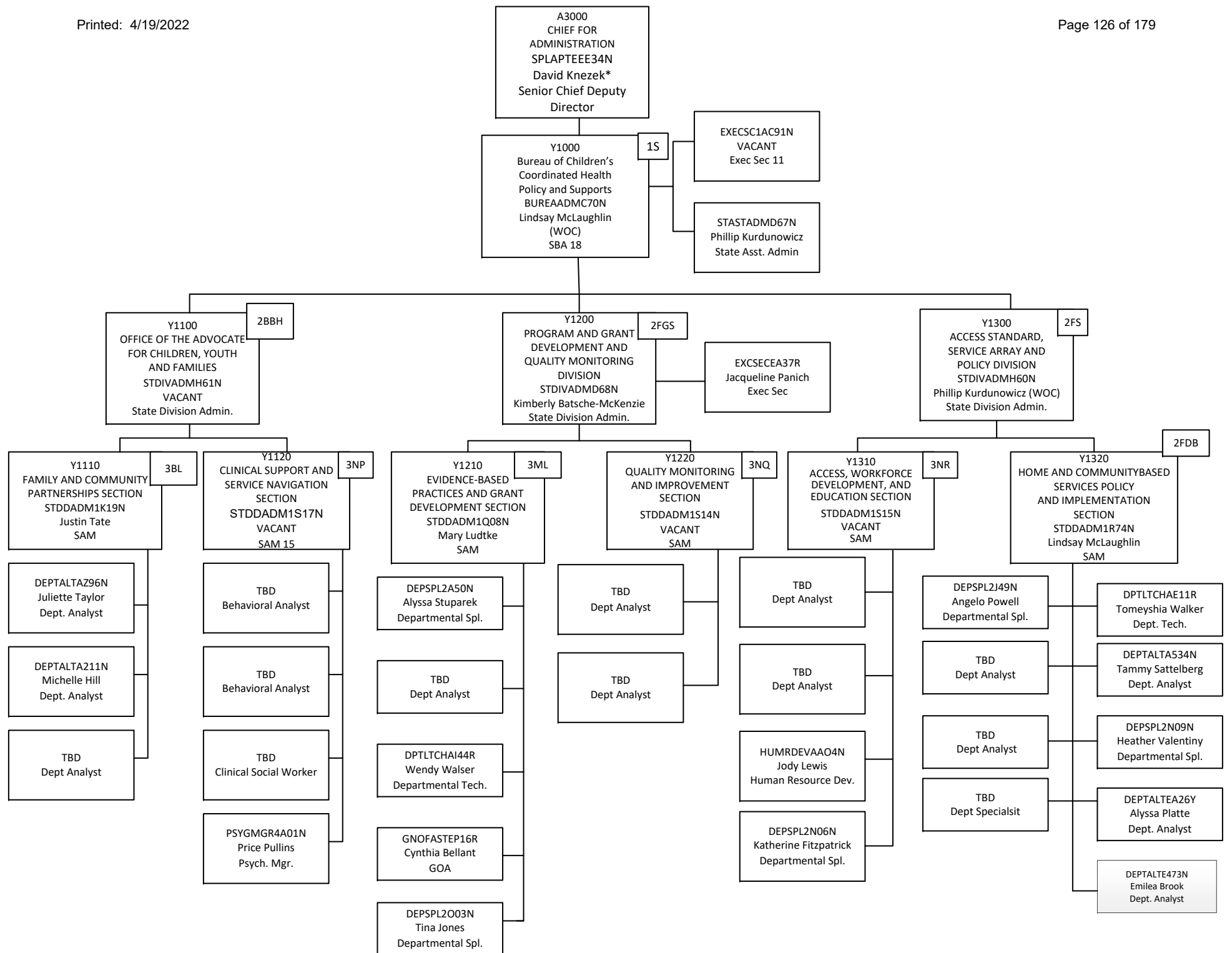

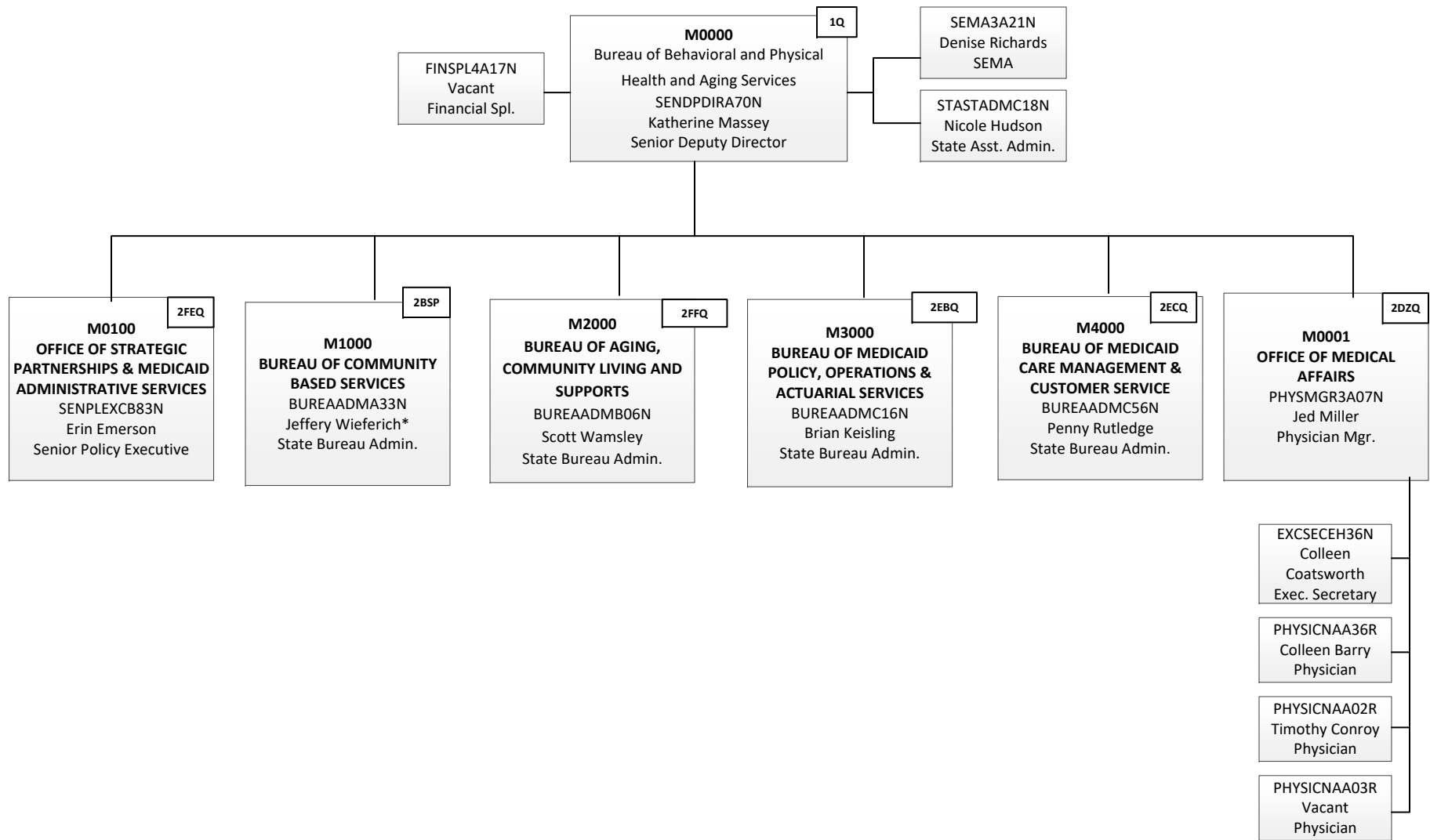

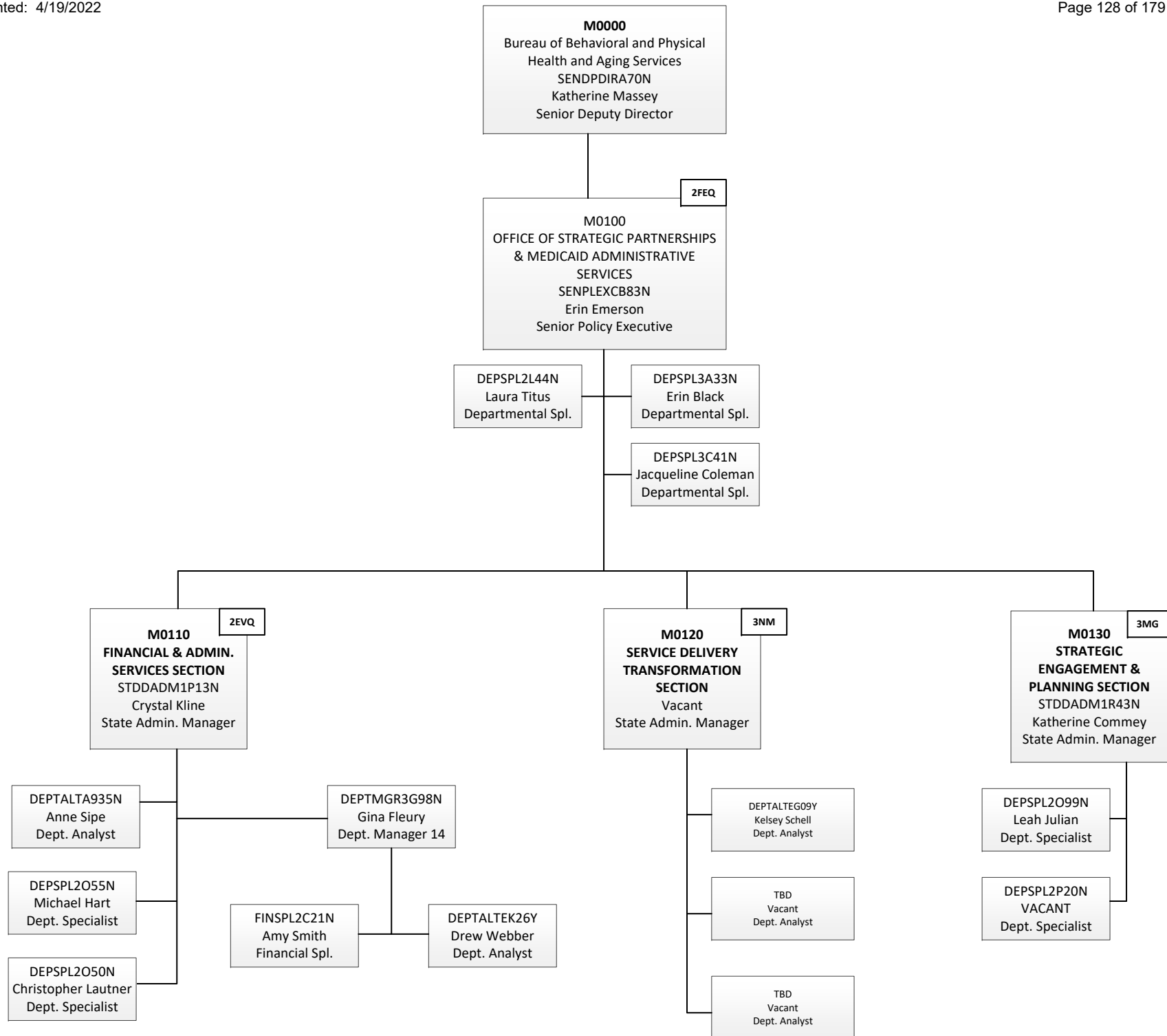



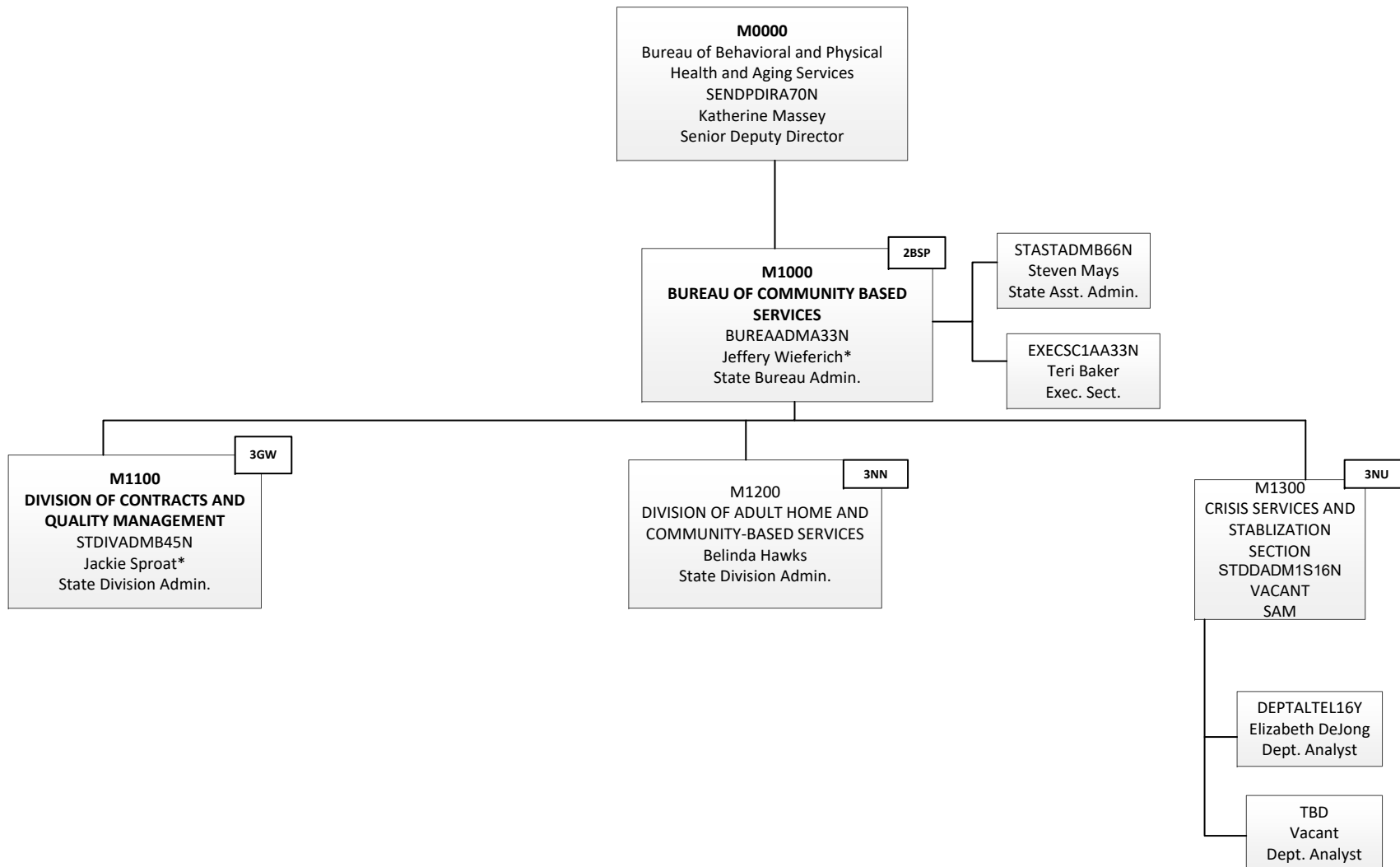

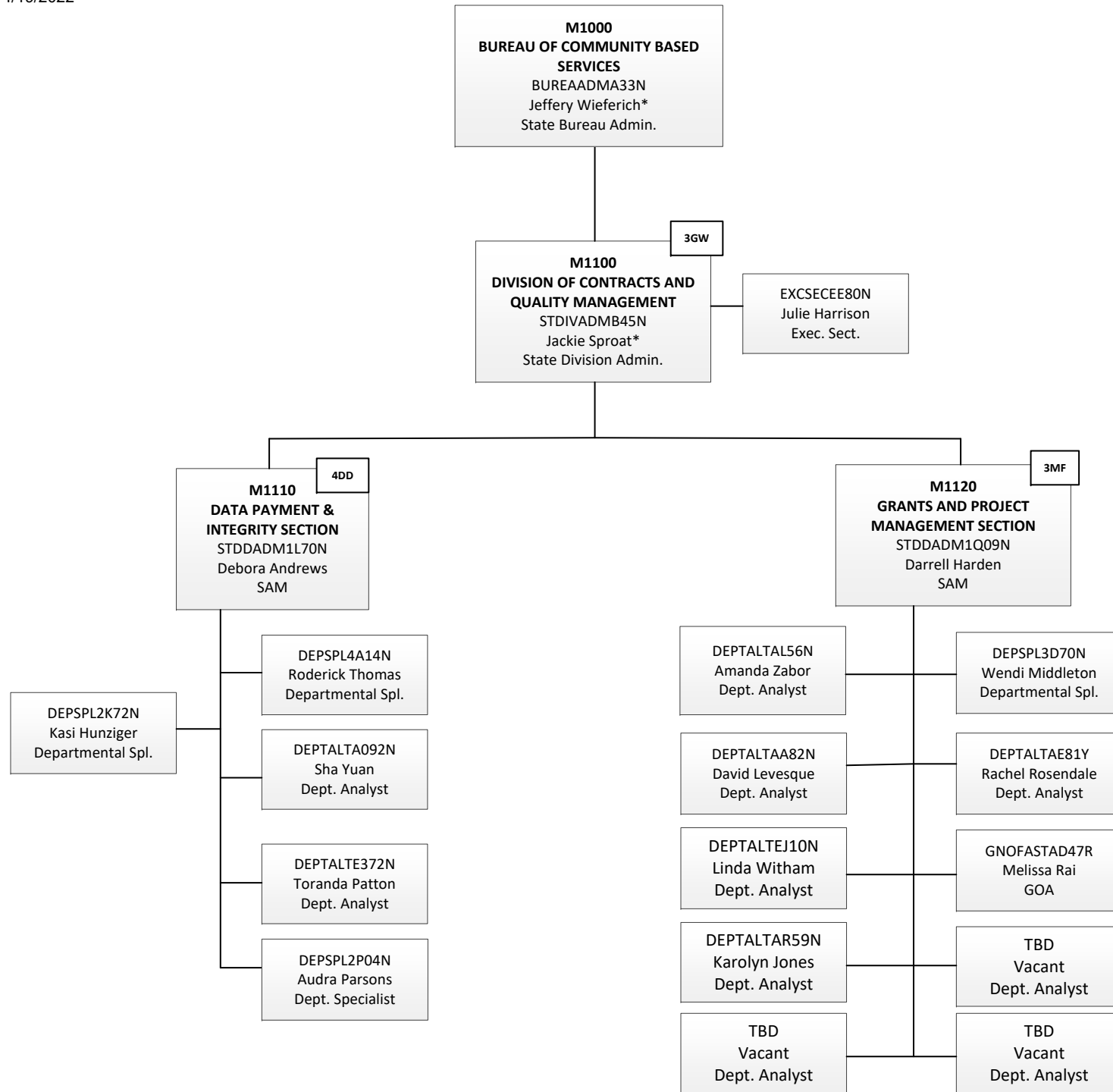

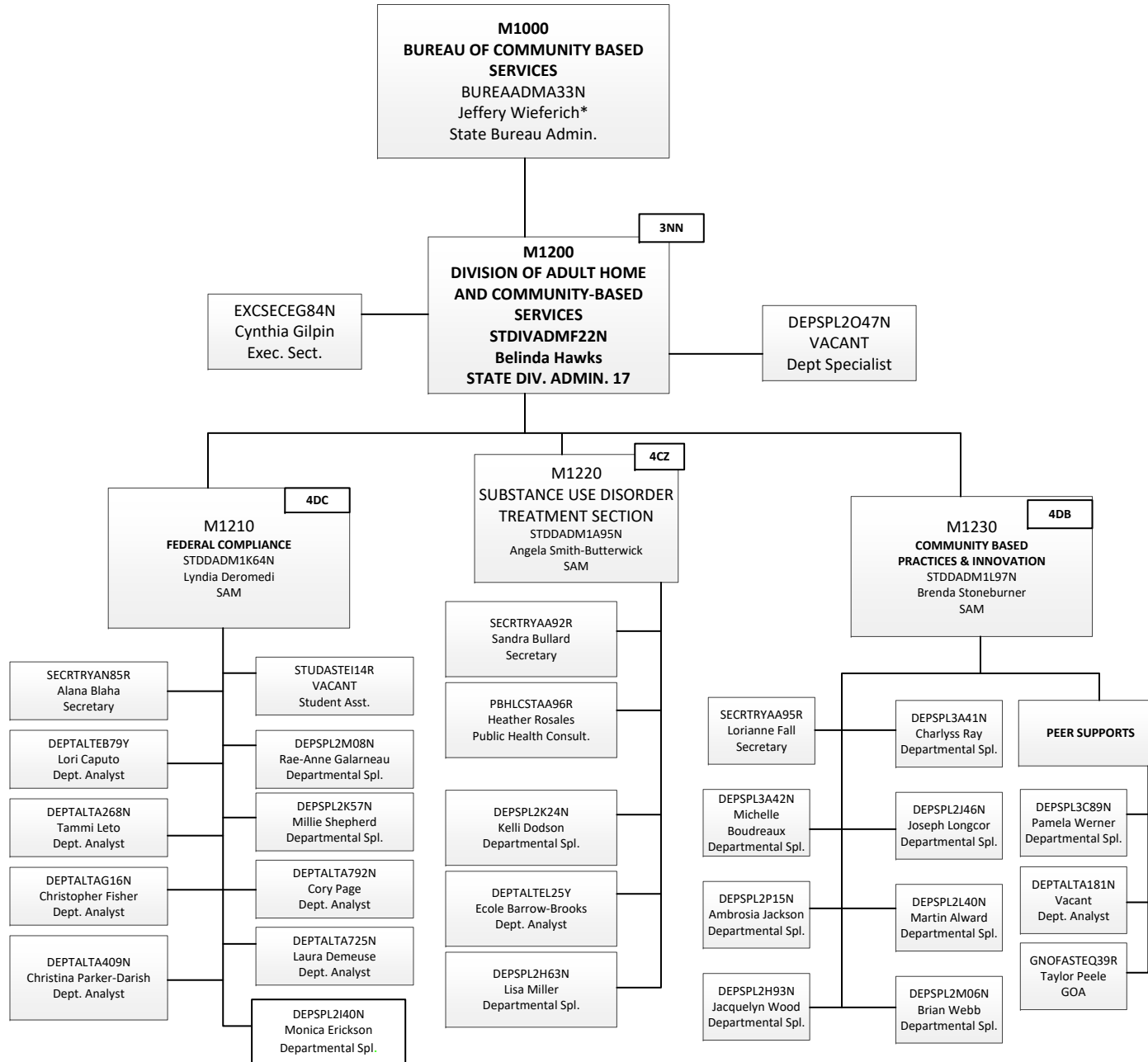

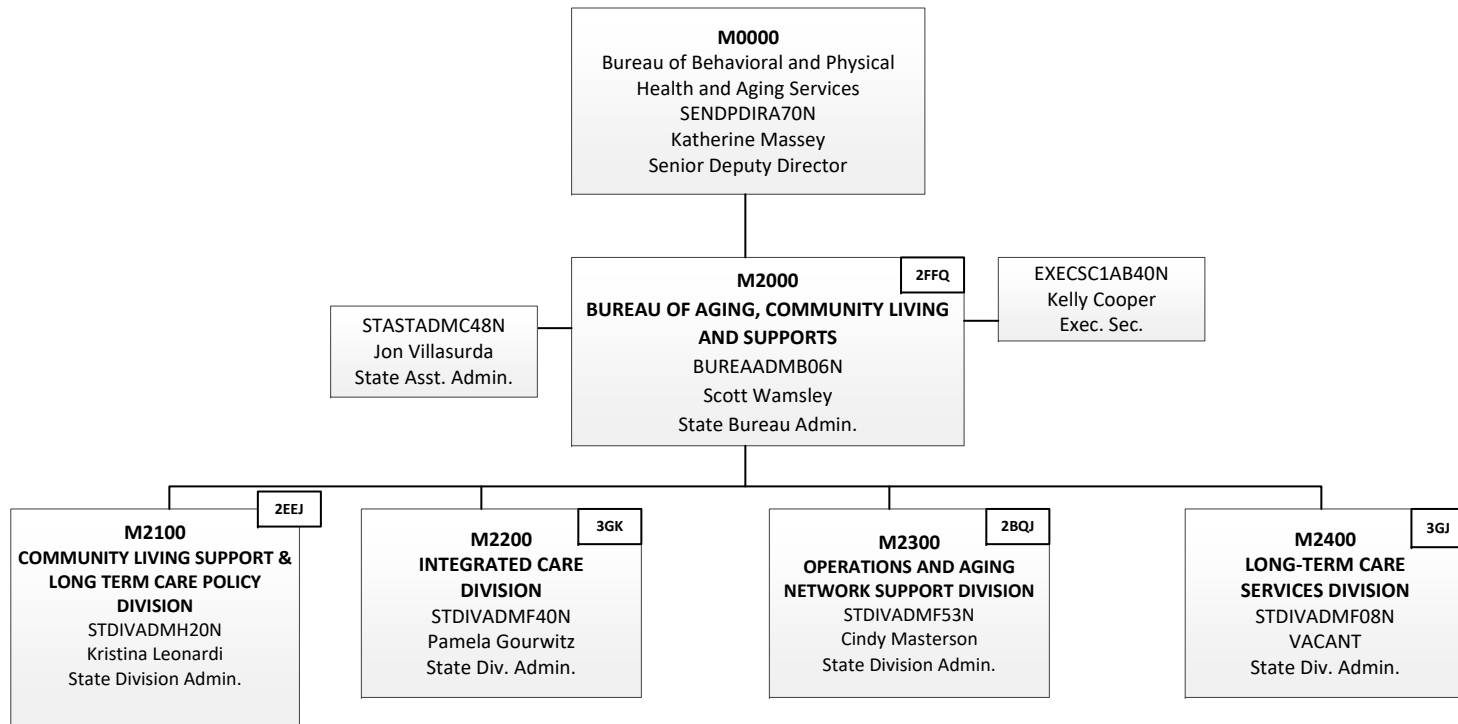

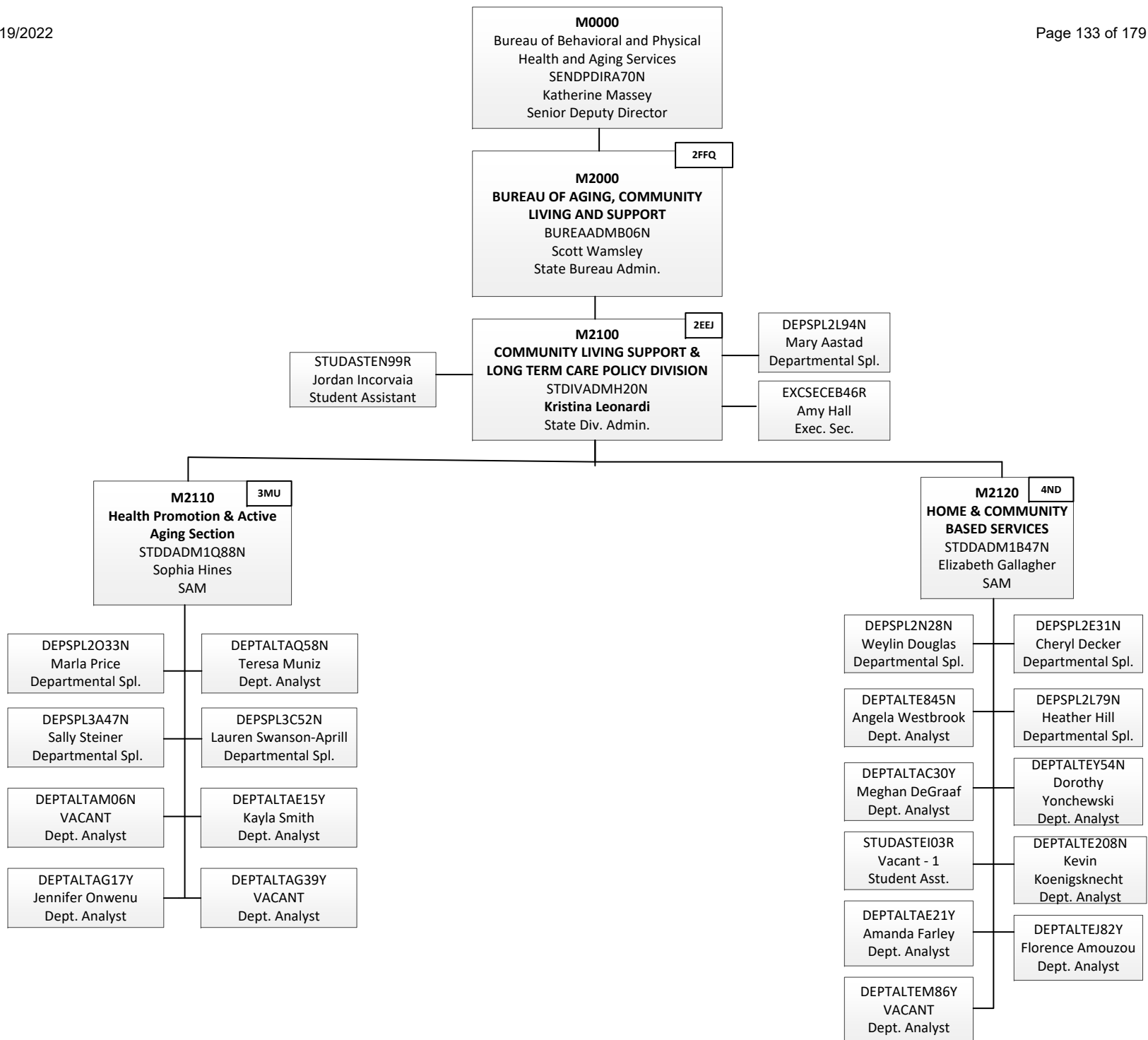

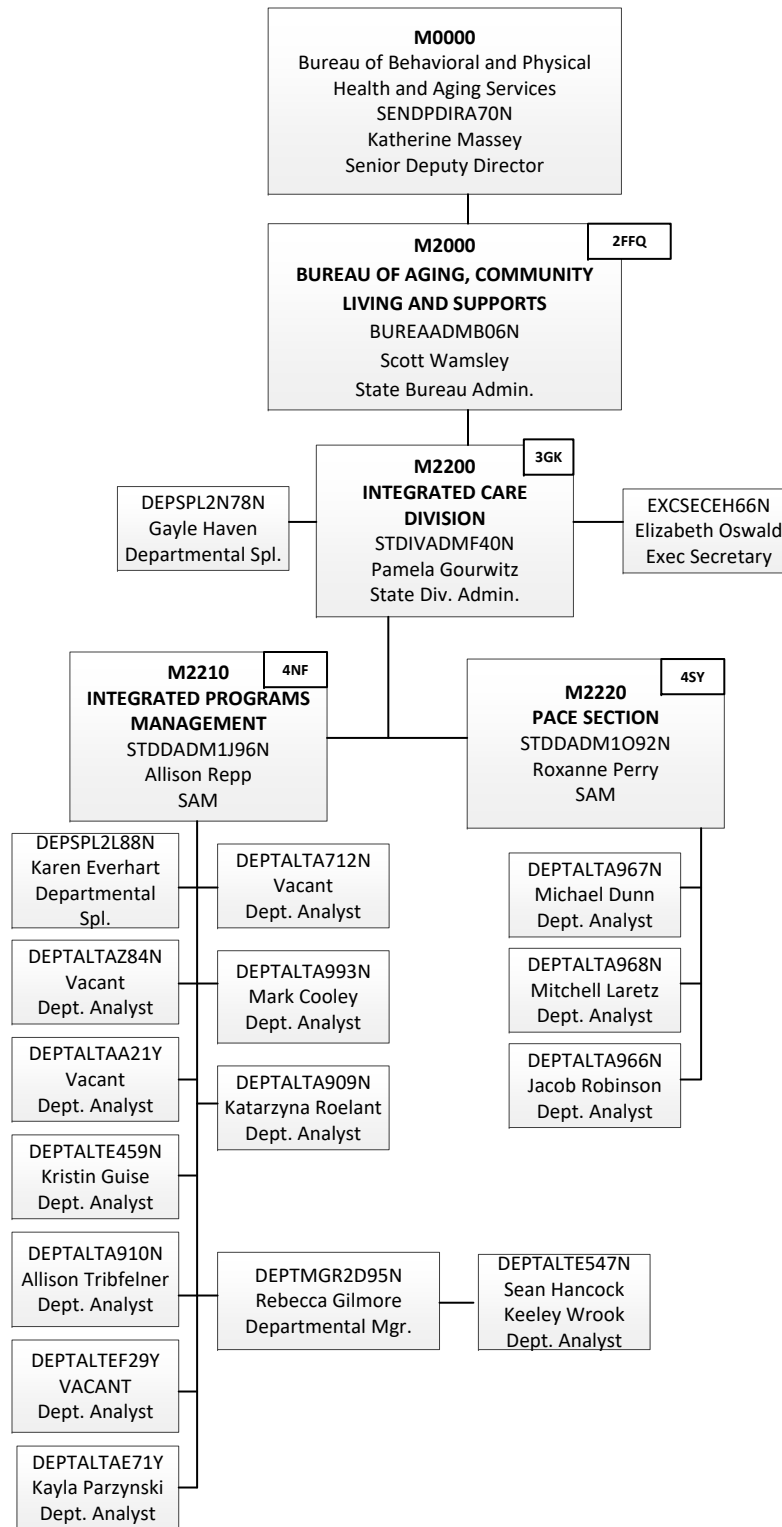

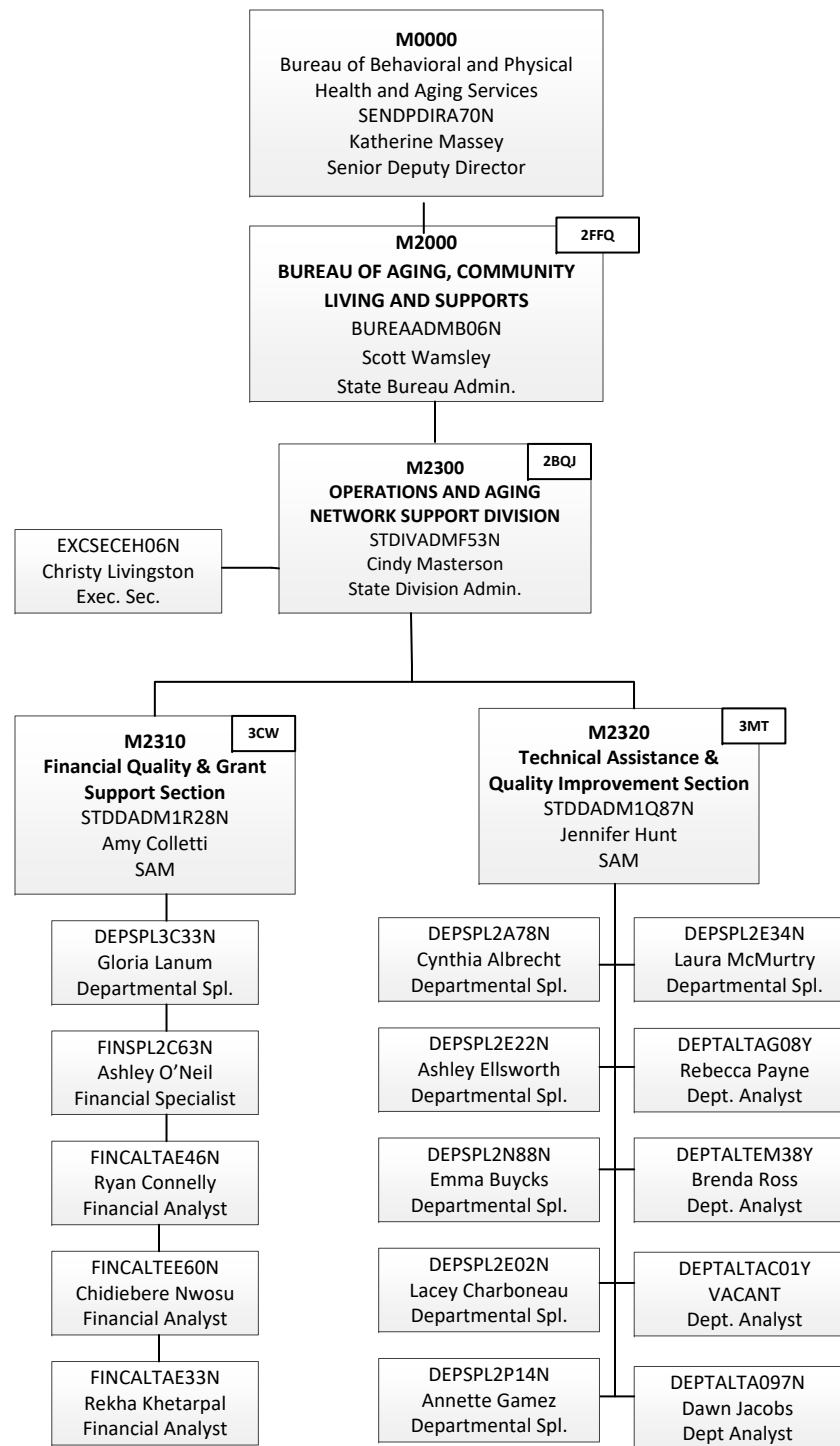

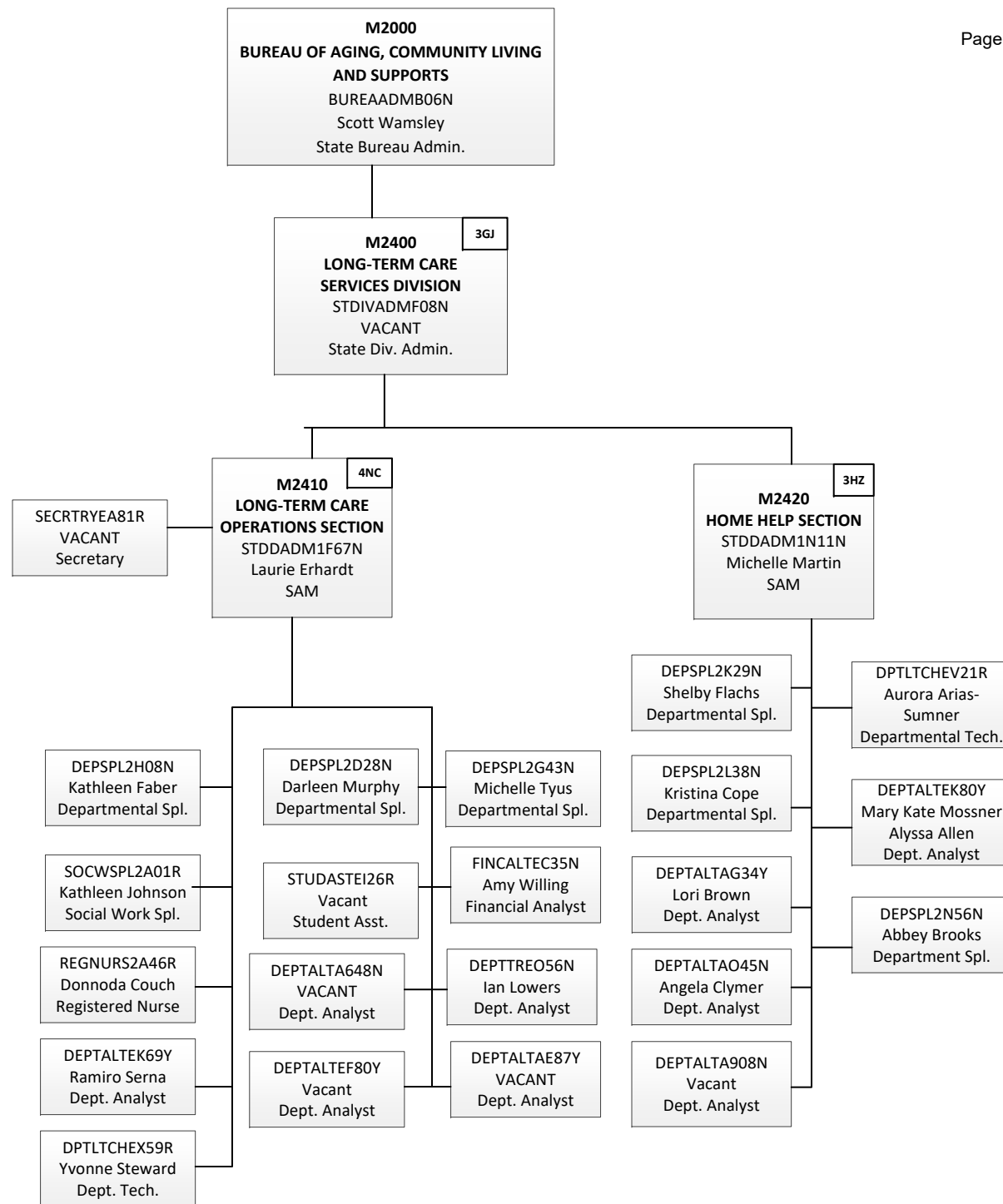



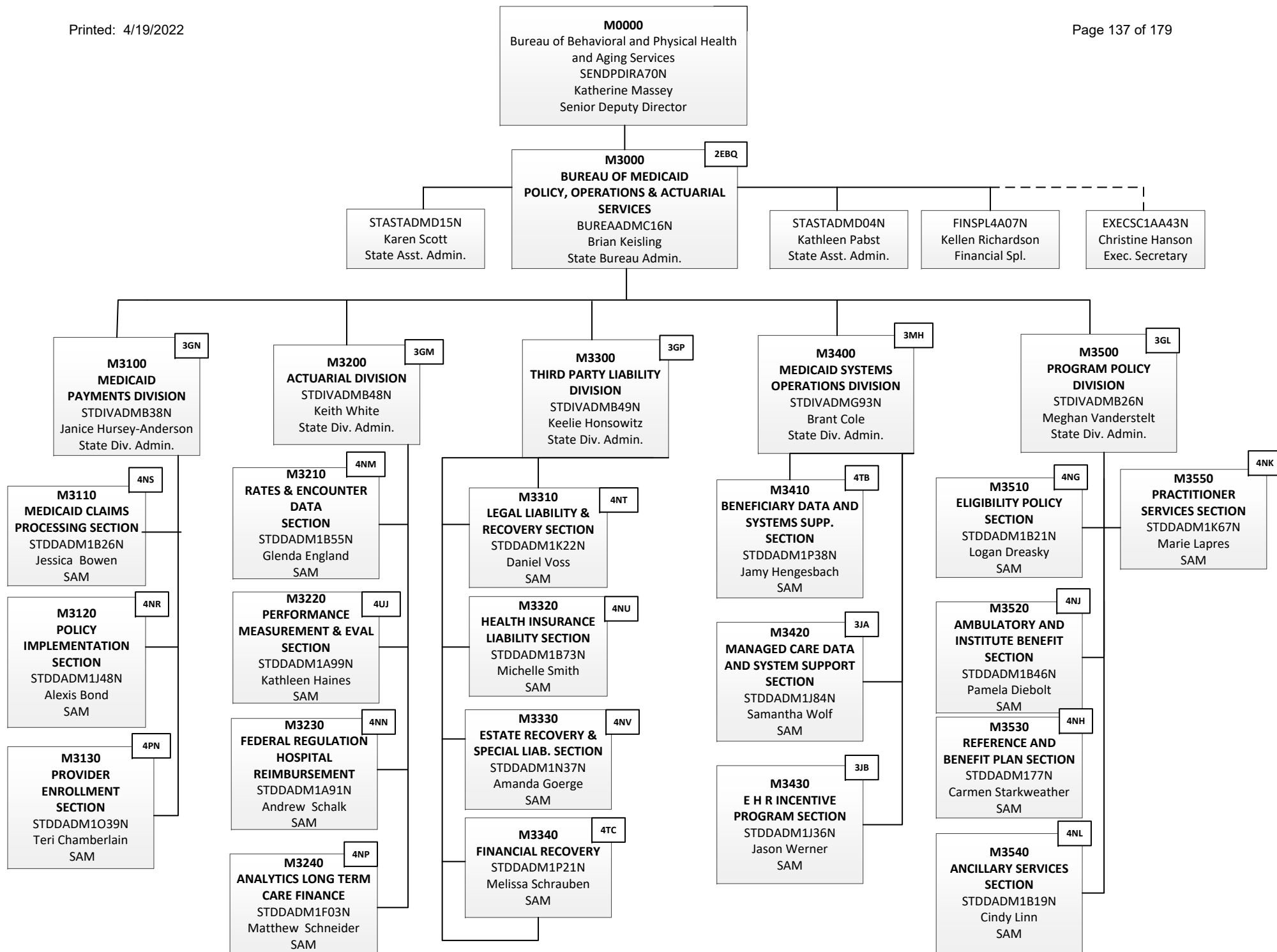

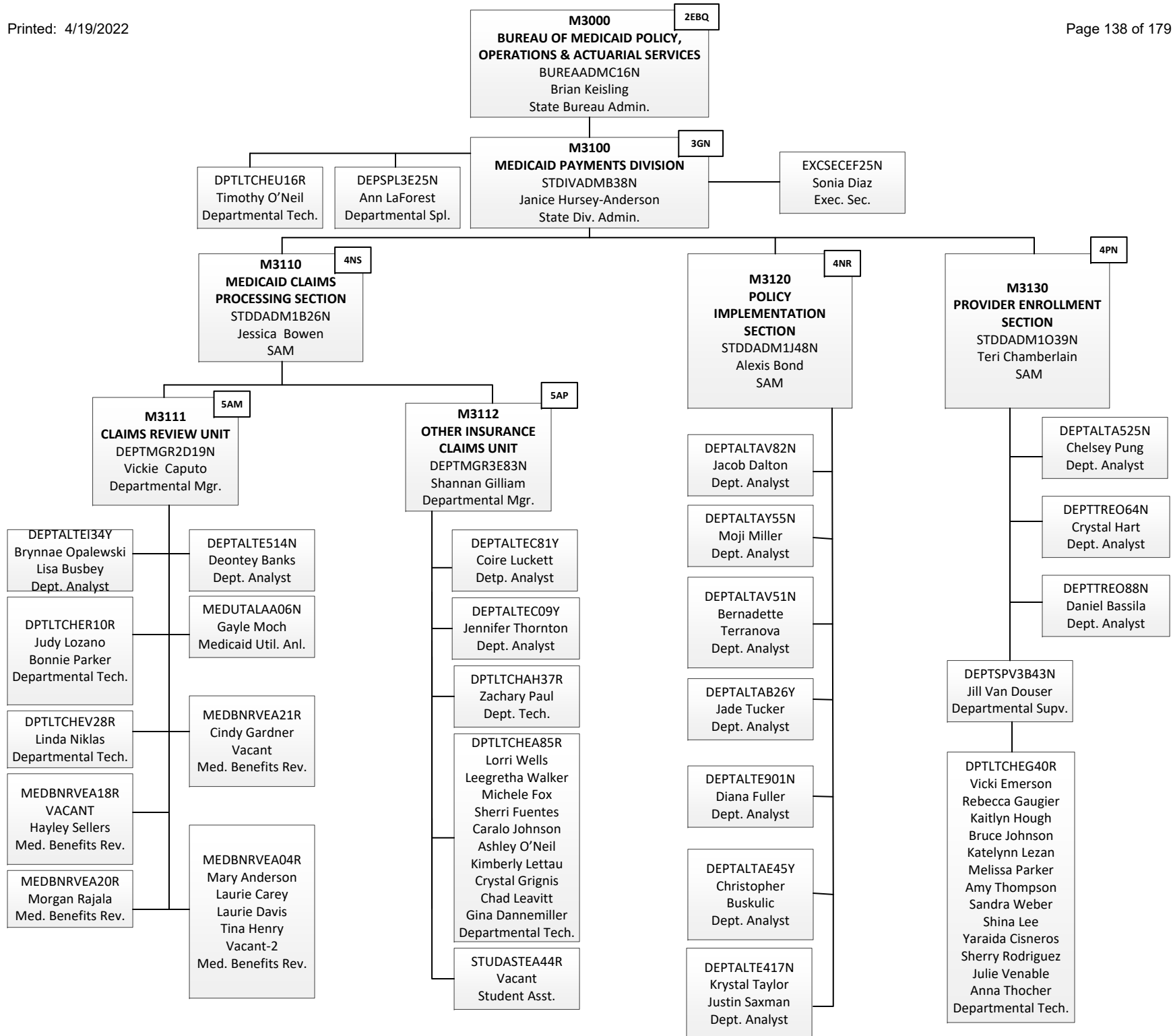

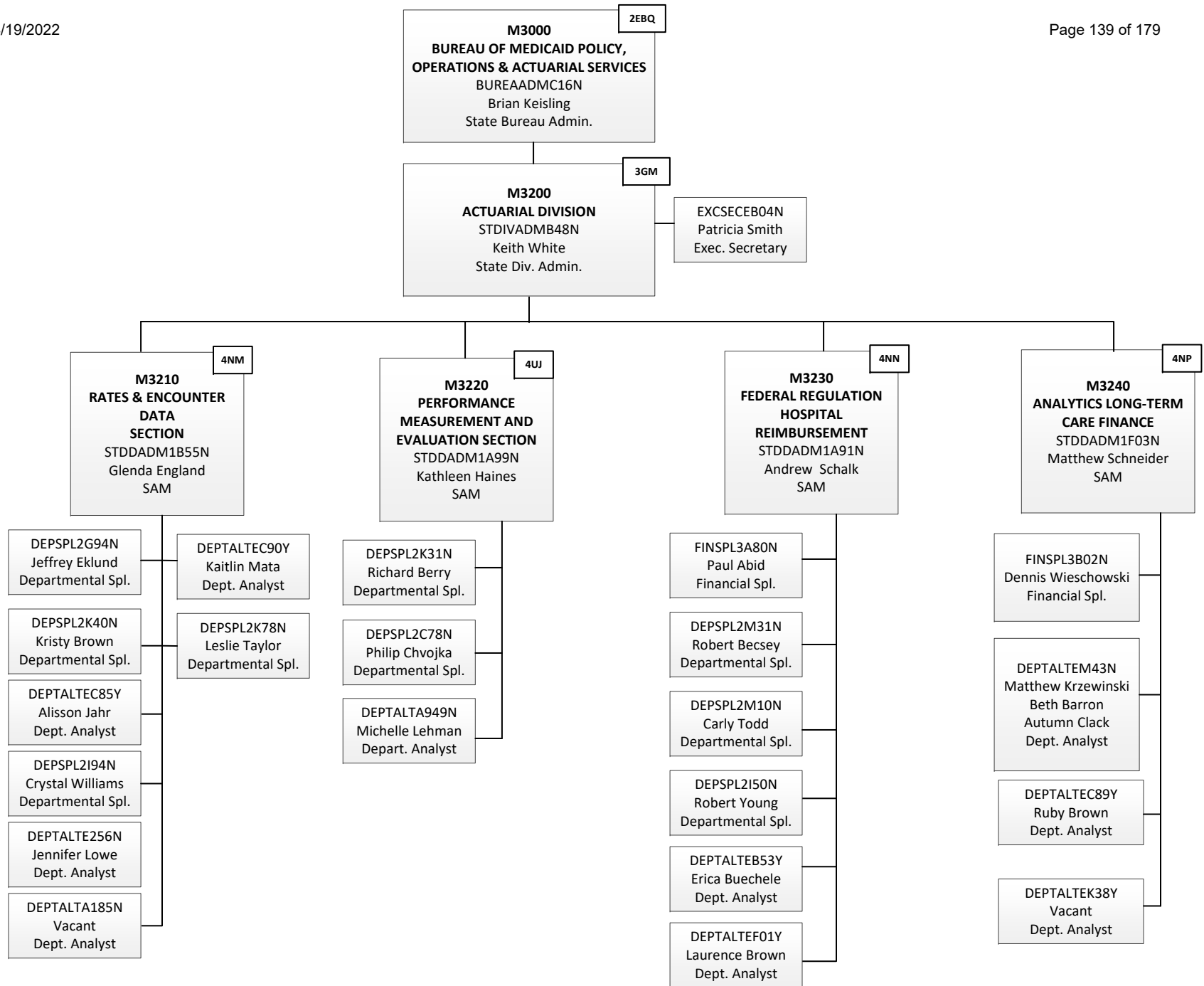

**M3000** 2EBQ  
**BUREAU OF MEDICAID POLICY,  
 OPERATIONS & ACTUARIAL SERVICES**  
 BUREAADMC16N  
 Brian Keisling  
 State Bureau Admin.

**M3300** 3GP  
**THIRD PARTY LIABILITY  
 DIVISION**  
 STDIVADMB49N  
 Keelie Honsowitz  
 State Div. Admin.

DEPSPL2K54N  
Kaci Powers  
Departmental Spl.

EXCSECEF48N  
Colleen Lotoszinski  
Exec. Secretary

**M3310** 4NT  
**LEGAL LIABILITY &  
 RECOVERY SECTION**  
 STDDADM1K22N  
 Daniel Voss  
 SAM

**M3320** 4NU  
**Health Insurance  
 Liability Section**  
 STDDADM1B73N  
 Michelle Smith  
 SAM

DEPSPL2H97N  
Vacant  
Departmental Spl.

**M3330** 4NV  
**ESTATE RECOVERY &  
 SPECIAL LIABILITY  
 SECTION**  
 STDDADM1N37N  
 Amanda Goerge  
 SAM

**M3340** 4TC  
**FINANCIAL RECOVERY  
 SECTION**  
 STDDADM1P21N  
 Melissa Schrauben  
 SAM

**M3310**  
**PATERNITY UNIT**

**M3311** 5AS  
**CASUALTY UNIT**  
 DEPTMGR3E82N  
 Karla Stratton  
 Departmental Mgr.

**M3321** 5AU  
**MEDICARE  
 BUY-IN UNIT**

**M3322** 5KR  
**COST AVOIDANCE  
 UNIT**  
 DEPTMGR3E94N  
 Jodie Gillespie  
 Departmental Mgr.

DEPTMGR2D06N  
Merrie Cherry  
Departmental Mgr.

DEPSPL2K09N  
Rachel Sebolt  
Departmental Spl.

DEPTALTA67Y  
Roxanne Schafer  
Dept. Analyst

DEPSPL2O73N  
Lindsey Thelen  
Dept. Specialist

DEPTALTA972N  
Janet Walker  
Dept. Analyst

DEPTALTEY63N  
Mary Delaney  
Olivia Macdonald  
Dept. Analyst

DPTLTCHEX50R  
Paige Ellis  
Departmental Tech.

DEPSPL2M56N  
Sabato Caputo  
Departmental Spl.

DEPSPL2M30N  
Vacant  
Departmental Spl.

FINCALTEC16N  
Andrew Potter  
Financial Analyst

DEPTALTA639N  
Lori Hamelink  
Dept. Analyst

DEPTALTEF55Y  
Sara Lawrence  
Dept. Analyst

DPTLTCHP67R  
Robert Lovell  
Departmental Tech.

DEPTALTEW13N  
Andrew Grubbe  
Dept. Analyst

DEPSPL2M67N  
Kathreen Francis  
Departmental Spl.

DEPTALTES74N  
Taylor Seekman  
Vontresse Thomas  
Dept. Analyst

DPTLTCHAF07R  
Christine Steel  
Departmental Tech.

DPTLTCHAA48R  
Douglas Sheldon  
Departmental Tech.

DPTLTCHEA82R  
James Bearup  
Gabrielle VanNeste  
Departmental Tech.

DEPTALTA570N  
Trisha Cross  
Dept. Analyst

DEPTALTA453N  
Christina Owen  
Dept. Analyst

DEPTALTE696N  
Justin Brimley  
Dept. Analyst

DEPTALTAD37Y  
Sara Russman  
Dept. Analyst

DEPTALTA402N  
Jodie Webster  
Dept. Analyst

DEPTALTE844N  
Melina Lerma  
Dept. Analyst

DPTLTCHAH30R  
Scott Honeysett  
Departmental Tech.

DPTLTCHAJ08R  
Renee Ewalt  
Departmental Tech.

DEPTALTAD02Y  
Ciera Henika  
Dept. Analyst

DPTLTCHAH68R  
Frailan Garcia  
Departmental Tech.

DPTLTCHEA83R  
Lori Burton  
Katie Powelson  
Arleen Watson  
Laury Heinig  
Departmental Tech.

DPTLTCHAI86R  
Ronda McGinn  
Departmental Tech.

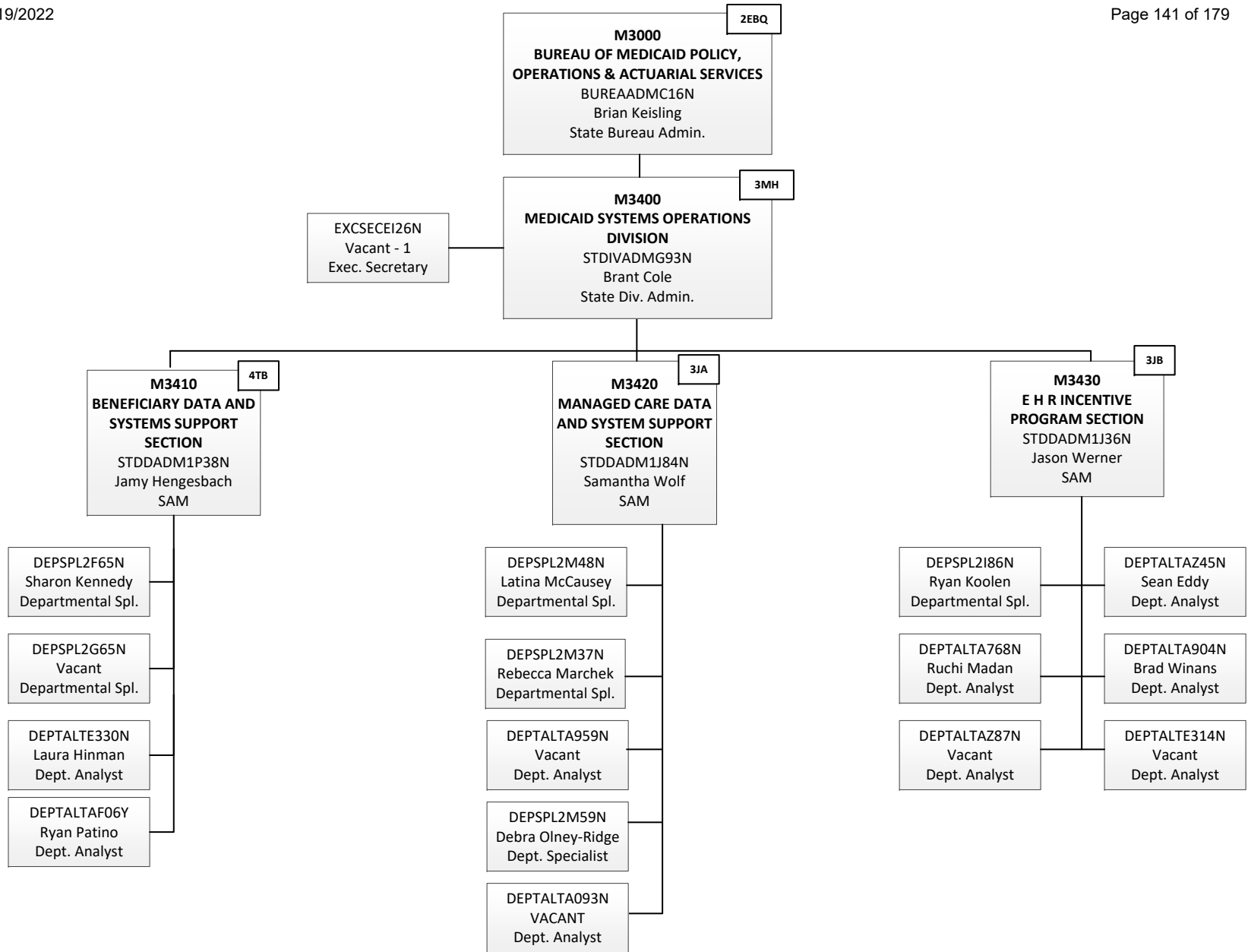

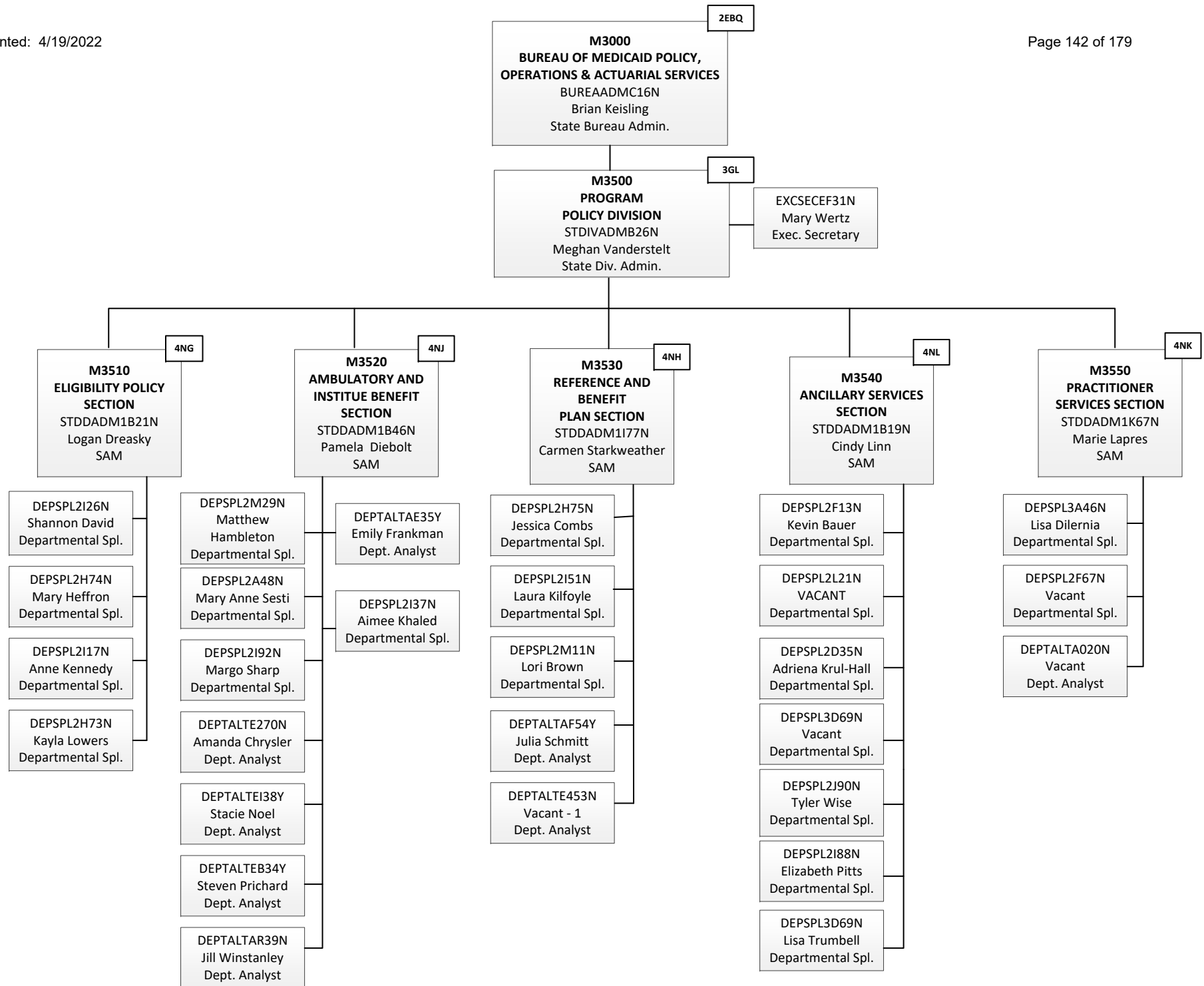

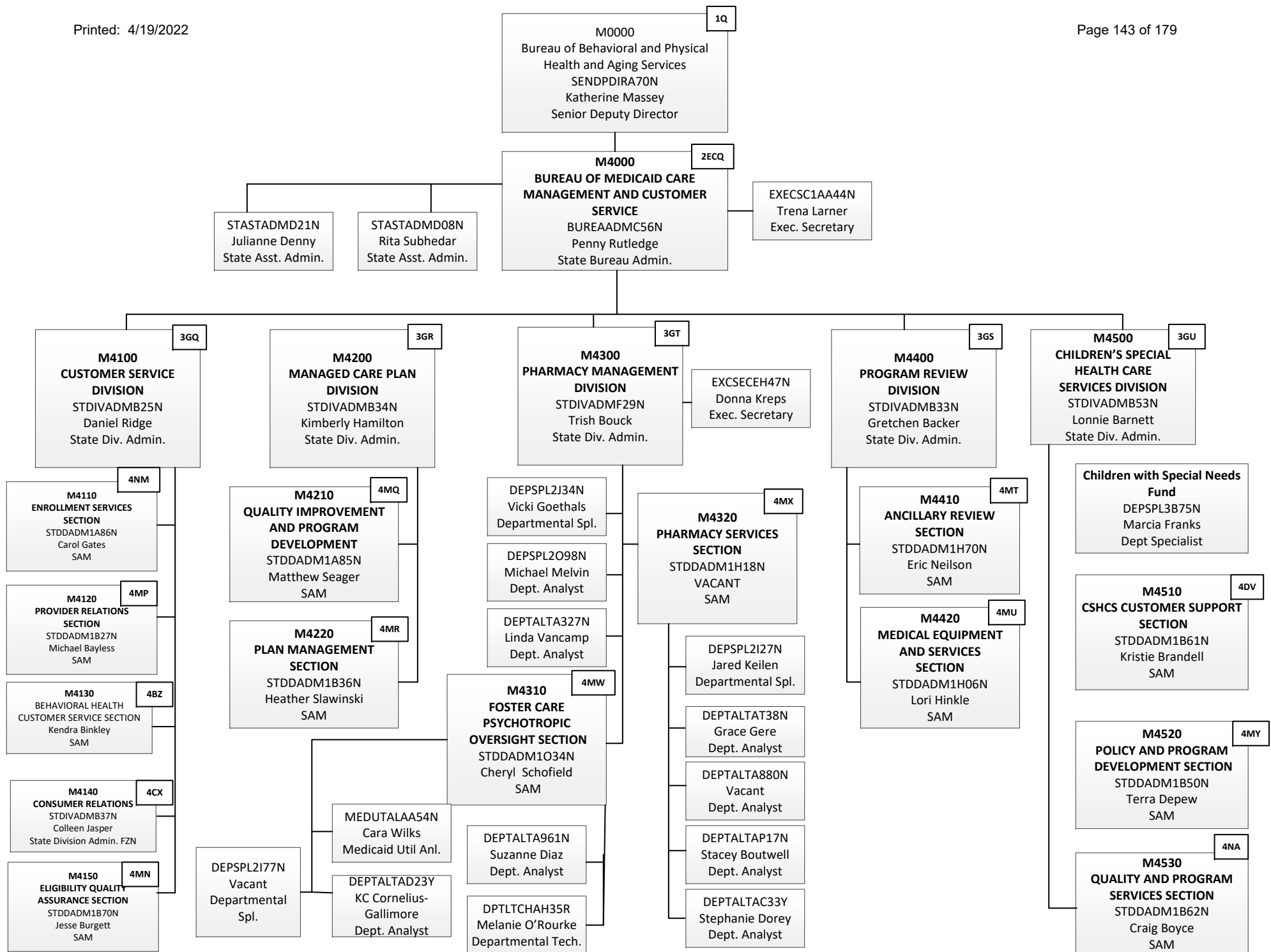

**M4000**  
**BUREAU OF MEDICAID CARE**  
**MANAGEMENT AND CUSTOMER SERVICE**  
 BUREAADMCS6N  
 Penny Rutledge  
 State Bureau Admin.

2ECQ

**M4100**  
**CUSTOMER SERVICE DIVISION**  
 STDIVADMB25N  
 Daniel Ridge  
 State Div. Admin.

3GQ

EXCSECEE85N  
 Rita Zavala  
 Exec. Secretary

**M4110**  
**ENROLLMENT SERVICES SECTION**  
 STDDADM1A86N  
 Carol Gates  
 SAM

4NM

**M4120**  
**PROVIDER RELATIONS SECTION**  
 STDDADM1B27N  
 Michael Bayless  
 SAM

4MP

**M4130**  
 BEHAVIORAL HEALTH  
 CUSTOMER SERVICE SECTION  
 STDDADM1B33N  
 Kendra Binkley  
 SAM

4BZ

**M4140**  
**CONSUMER RELATIONS**  
 STDIVADMB37N  
 Colleen Jasper  
 State Division Admin. FZN

4CX

**M4150**  
**ELIGIBILITY QUALITY ASSURANCE SECTION**  
 STDDADM1B70N  
 Jesse Burgett  
 SAM

4MN

**TRAINING**

SECRTRYAN80R  
 Amber Davis  
 Secretary

DEPSPL2F59N  
 Edward Kincaid  
 Departmental Spl.

DEPSPL2D36N  
 Karen Miller  
 Departmental Spl.

DEPTALTEE60Y  
 Lisa Biskupski-Pangborn  
 Dept. Analyst

DEPSPL2K03N  
 Mozell McKellar  
 Departmental Spl.

**M4111**  
**PROCESSING & EXCEPTIONS SUPPORT**  
 OFFCSPV1D03N  
 Jazmyne Guy  
 Office Supv.

4MM

**M4112**  
**PROBLEM RESOLUTION**  
 DEPTSPV3A33N  
 Kellie Woods  
 Departmental Supv.

5AX

**M4113**  
**BENEFICIARY SUPPORT**  
 DEPTMGR3H26N  
 Lisa Langdon  
 Departmental Mgr.

6AJ

**M4111**  
**PROCESSING**

**M4111**  
**EXCEPTIONS SUPPORT**

GNOFASTEB14R  
 Cynthia Banda  
 Jacqueline Manns  
 GOA

DATAOPREA29R  
 Sherry Ortiz  
 Data Coding Op.

GNOFASTEI61R  
 Tamisha Belk  
 Nathan Devantier  
 James Jacot  
 Andrea Kowatch  
 Elizabeth Rolon  
 Charles Wilhelm  
 GOA

GNOFASTAC51R  
 Rhonda Thompson  
 GOA

GNOFASTEB15R  
 Rosanna Freeman  
 Kim Sines  
 GOA

DEPTTREQ84N  
 Denise Dahlgren  
 Dept Analyst  
 Trainee

DPTLTCHEA92R  
 Bryce Skipper  
 Sarah Fowler  
 Erin Hoffman  
 Shanekaa Morgan  
 Richelle Ross  
 VACANT (4)  
 Departmental Tech.

DEPTTREQ91N  
 Michelle Edwards  
 Dept. Analyst  
 Trainee

DEPTALTE822N  
 Susie Chatfield  
 Dept. Analyst

DEPTALTEK91Y  
 Libby Yoder  
 Dept. Analyst

DEPTTREQ92N  
 Steven Schafer  
 Dept. Analyst  
 Trainee

DPTLTCHAJ19R  
 Michelle Manz  
 Dept. Tech.

DPTLTCHAF89R  
 VACANT  
 Dept. Tech.

DEPSPL2K27N  
 Tracey Distel  
 Departmental Spl.

DEPTALTA810N  
 Vacant  
 Dept. Analyst

DEPTALTAE80Y  
 Travis Williams  
 Dept. Analyst

DEPTALTA675N  
 Leanne  
 Scarborough  
 Dept. Analyst

DPTLTCHES04R  
 Laquoia Webster  
 Departmental  
 Tech.

DEPTALTEL38Y  
 Rebecca Gillam  
 Dept. Analyst

DEPTALTAG80N  
 Vacant  
 Dept. Analyst

DEPTALTAI84N  
 Douglas Carmichael  
 Dept. Analyst

DEPTALTAJ34N  
 VACANT  
 Dept. Analyst

DEPTALTAN11N  
 Venetta Tucker  
 Dept. Analyst

GNOFASTEB10R  
 Deborah Ciucci  
 Amber Plunkett  
 GOA

DEPTALTEL39Y  
 Melanie Caples  
 Dept. Analyst

HUMRDEVEA01N  
 Allen Bay  
 HR Developer

DEPTALTAG78N  
 Yvette Banks  
 Dept. Analyst



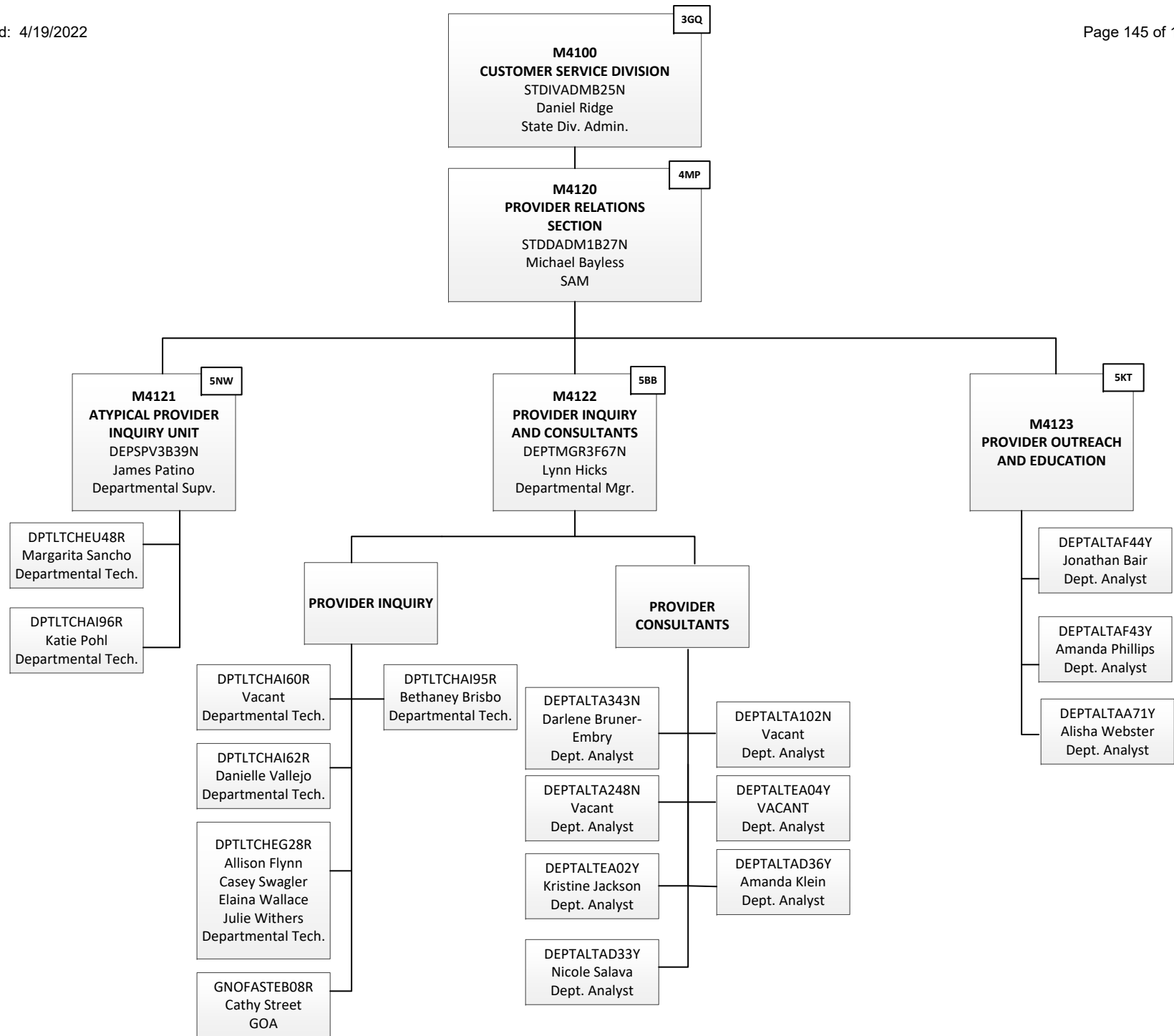

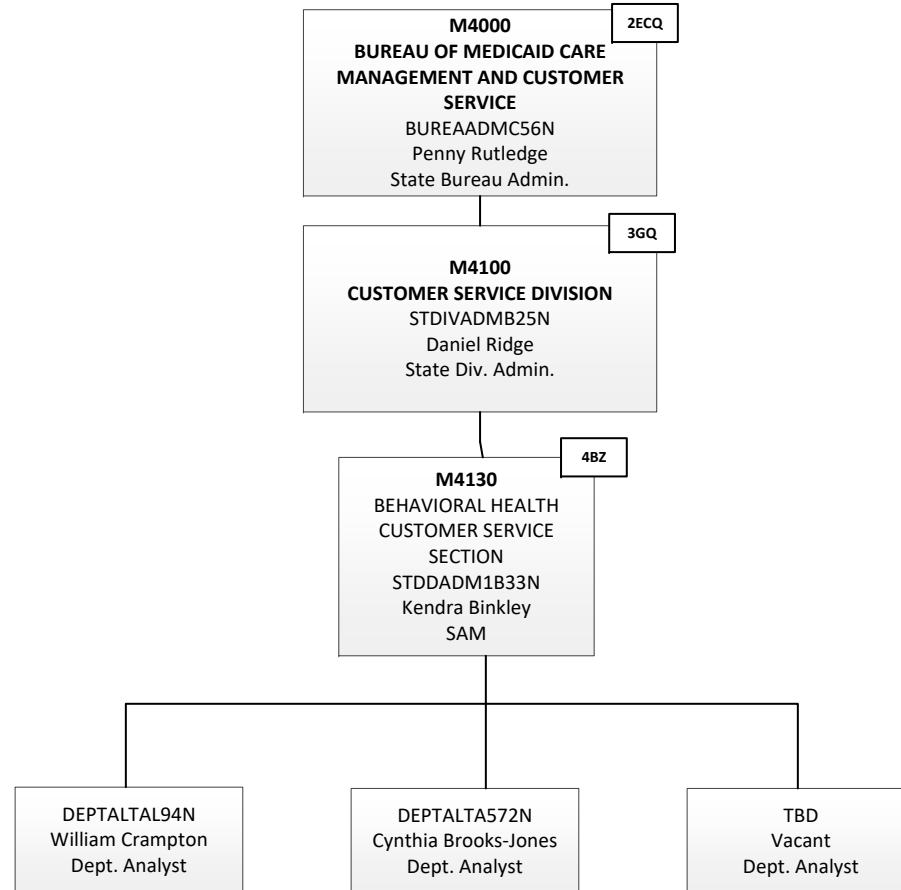

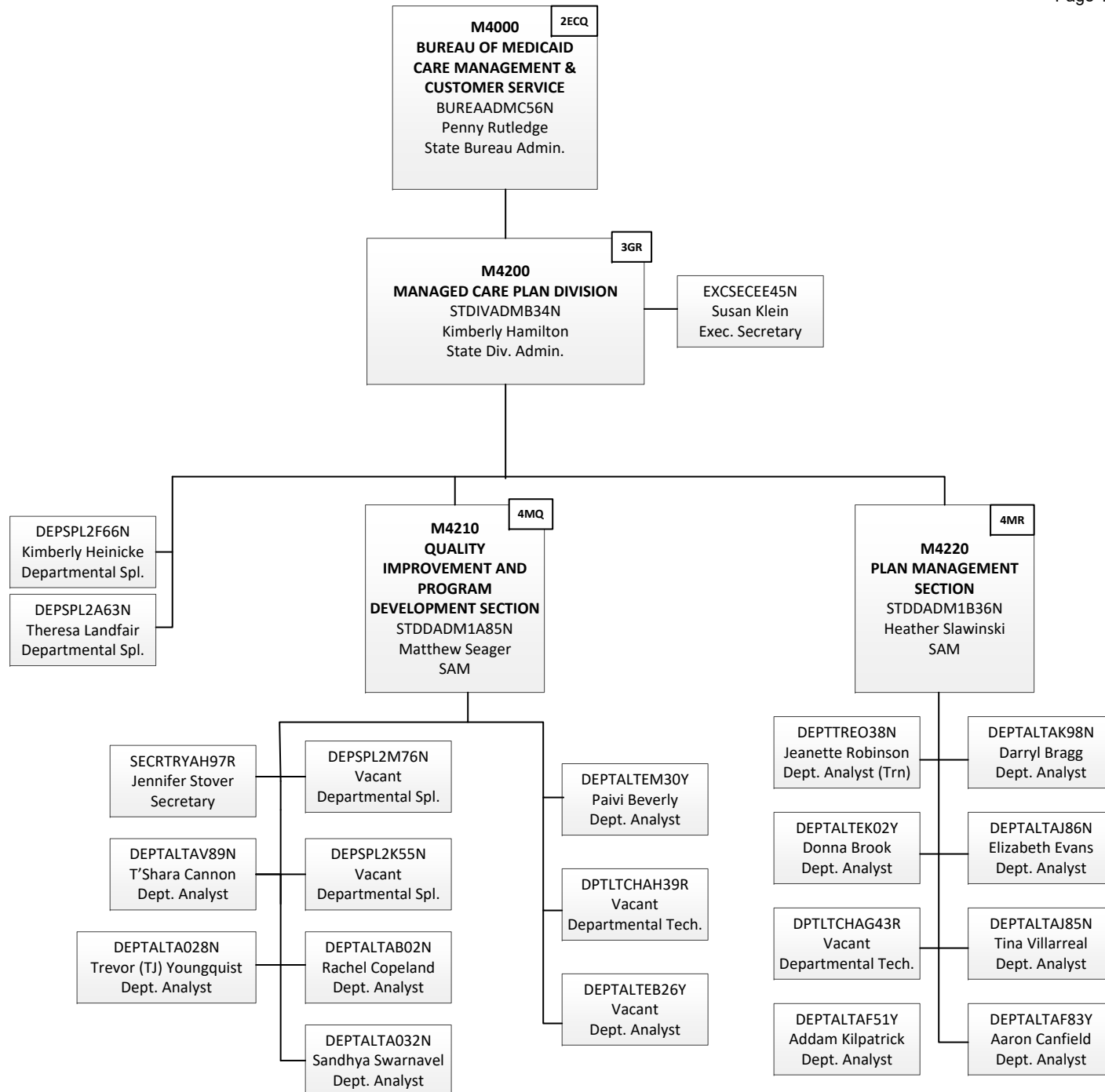

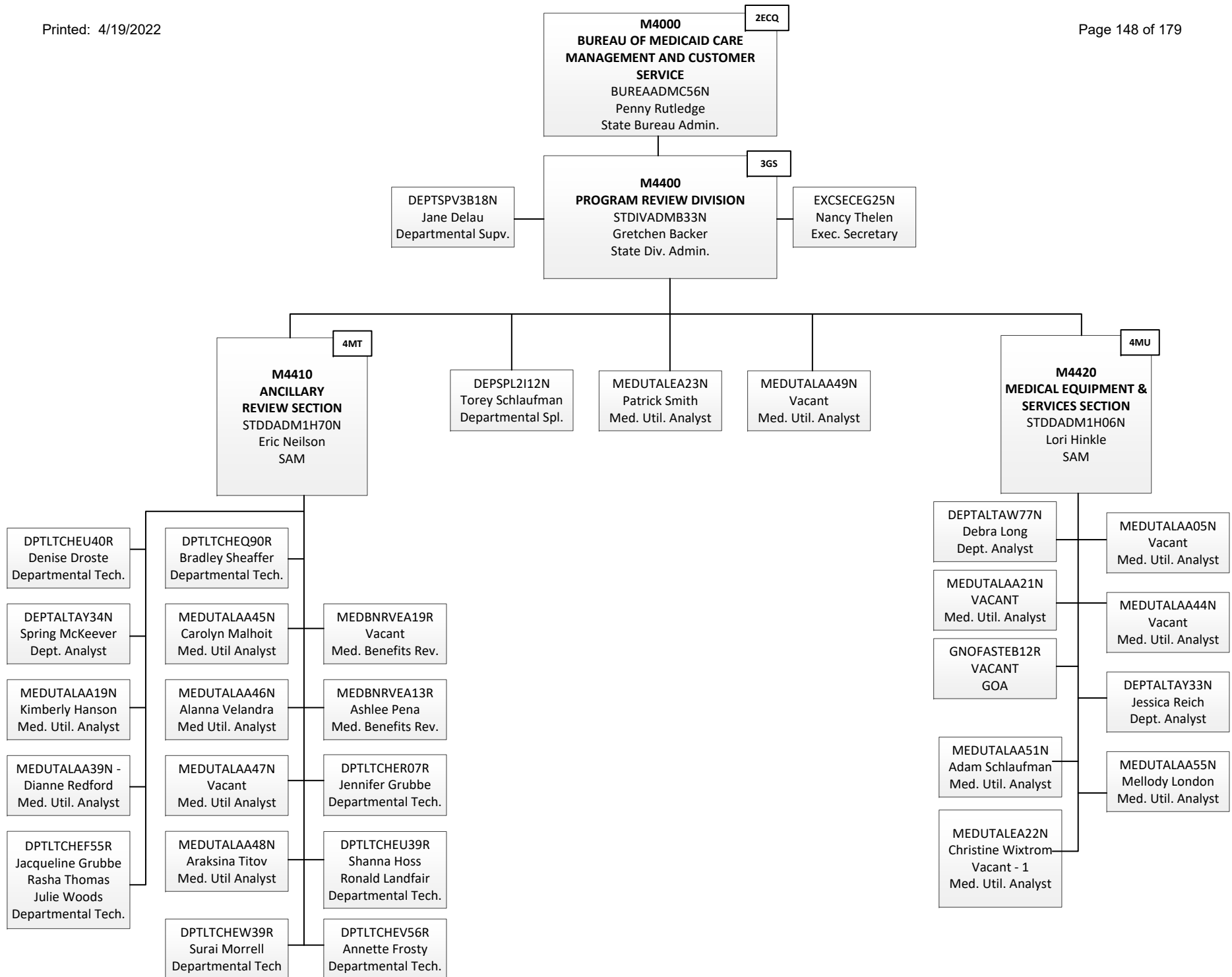

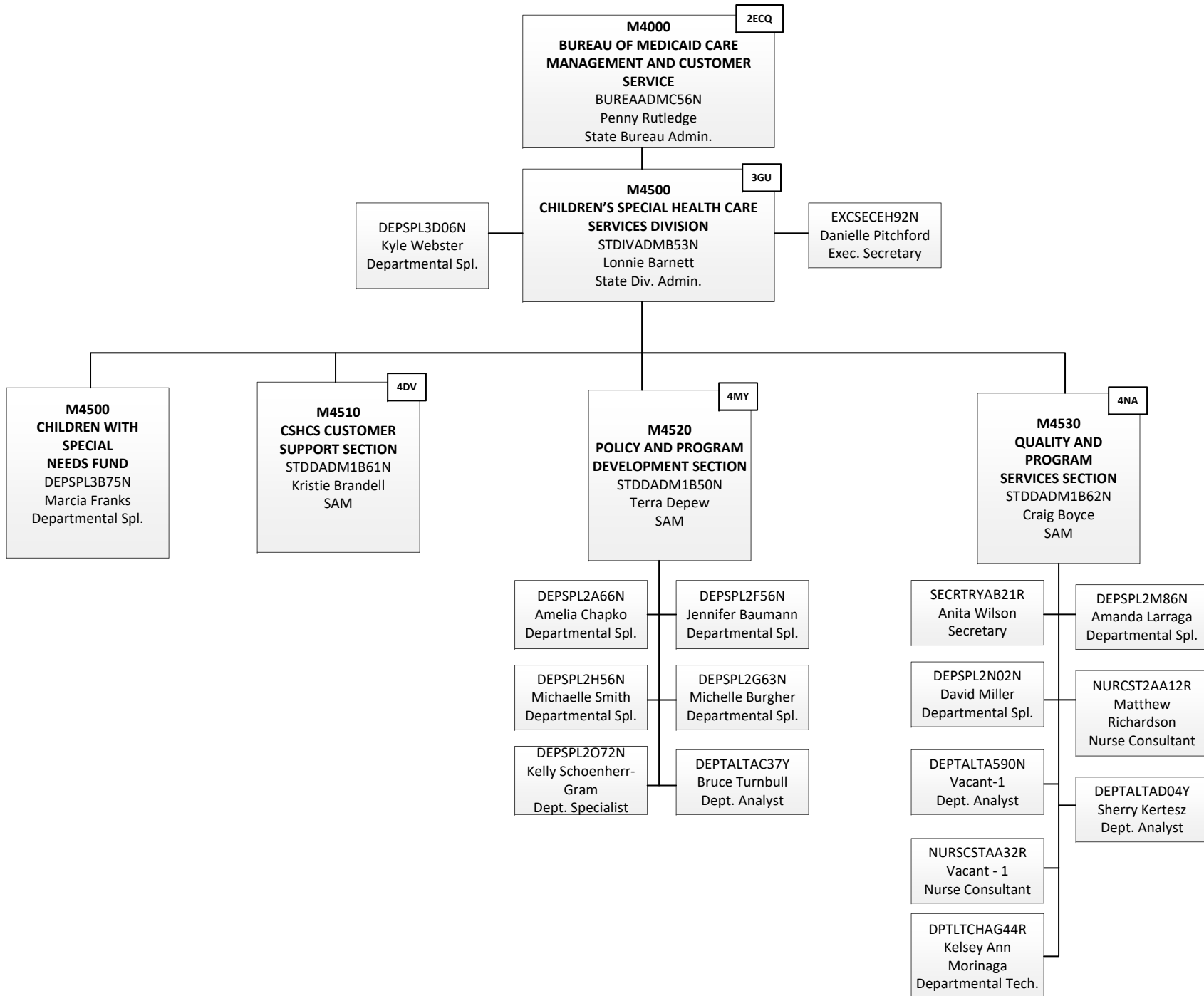

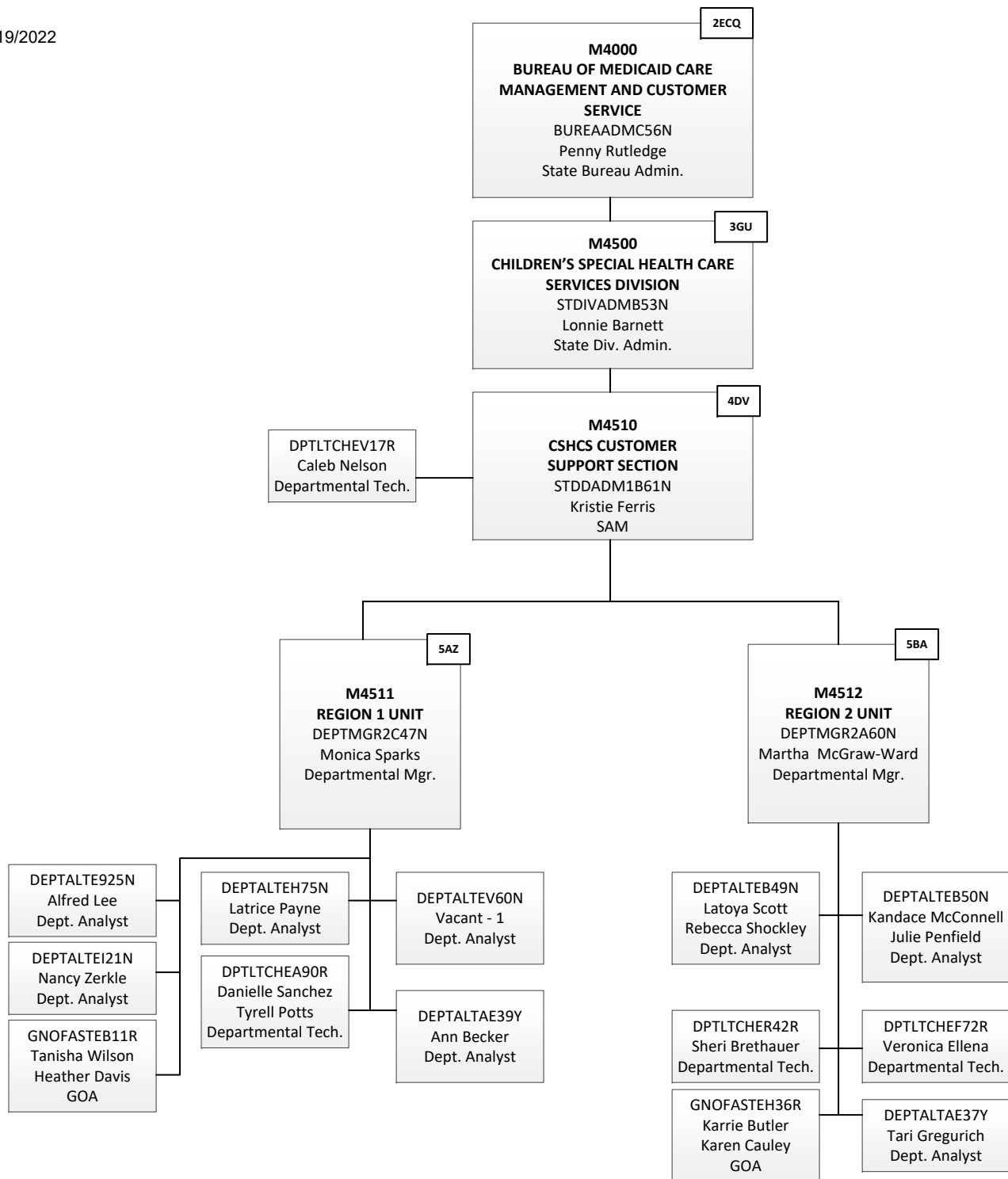

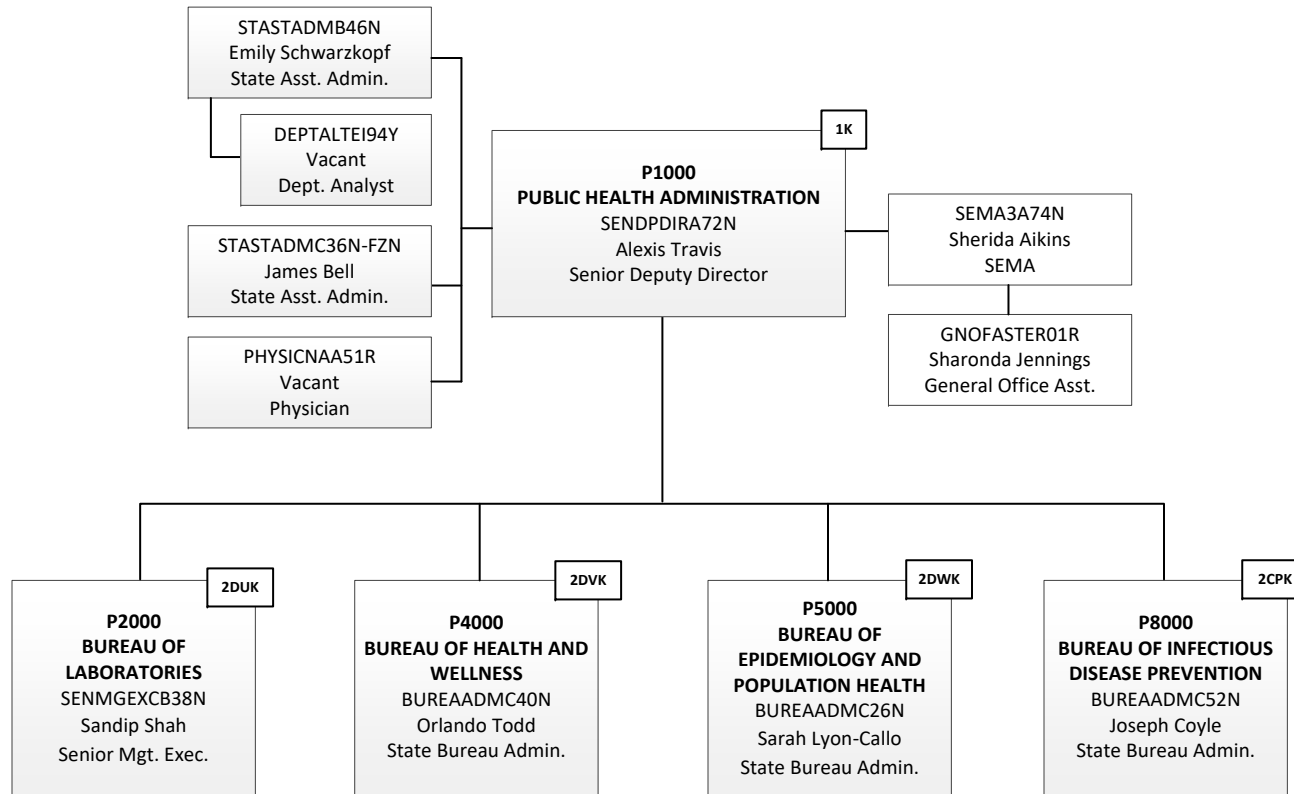

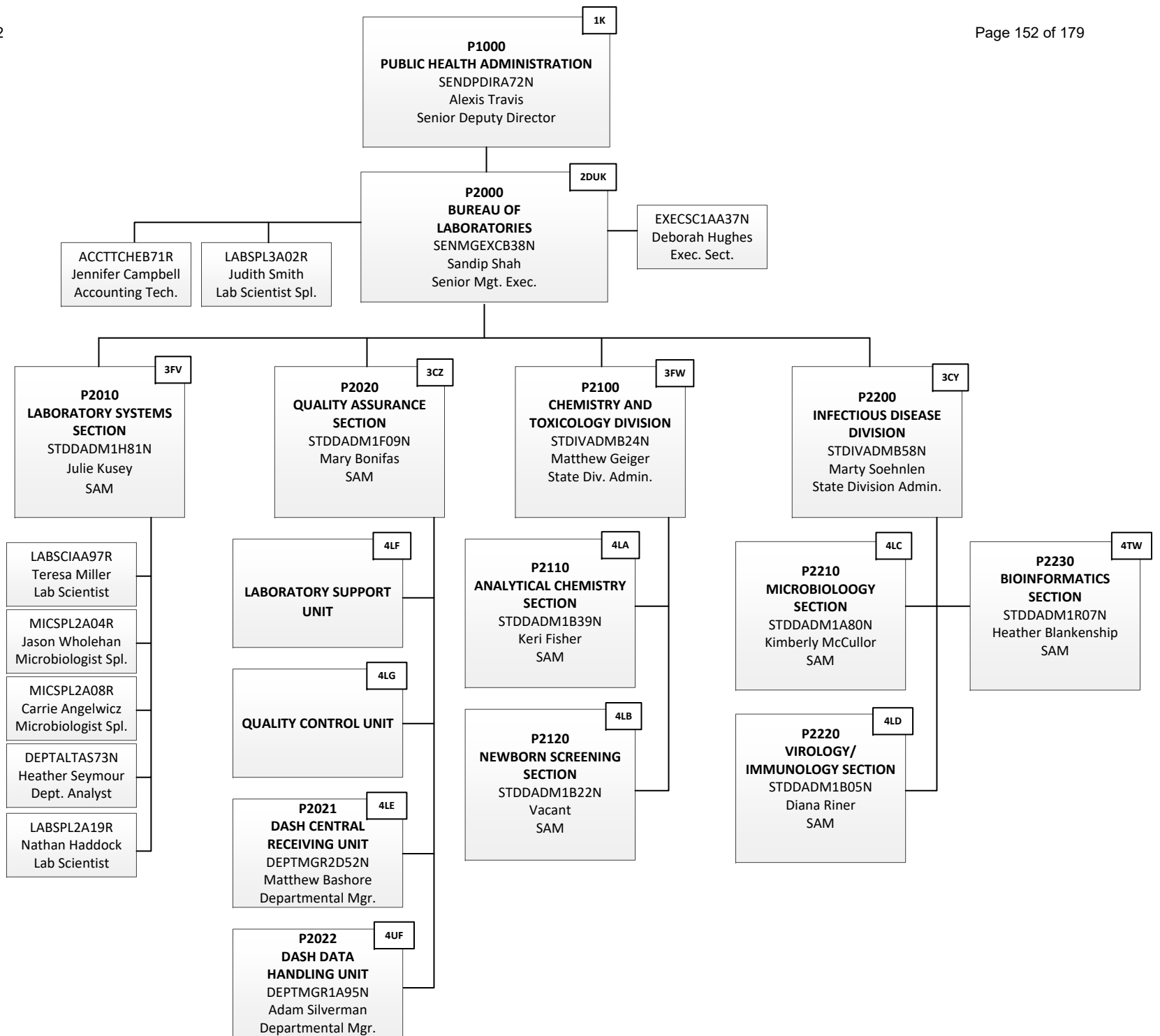



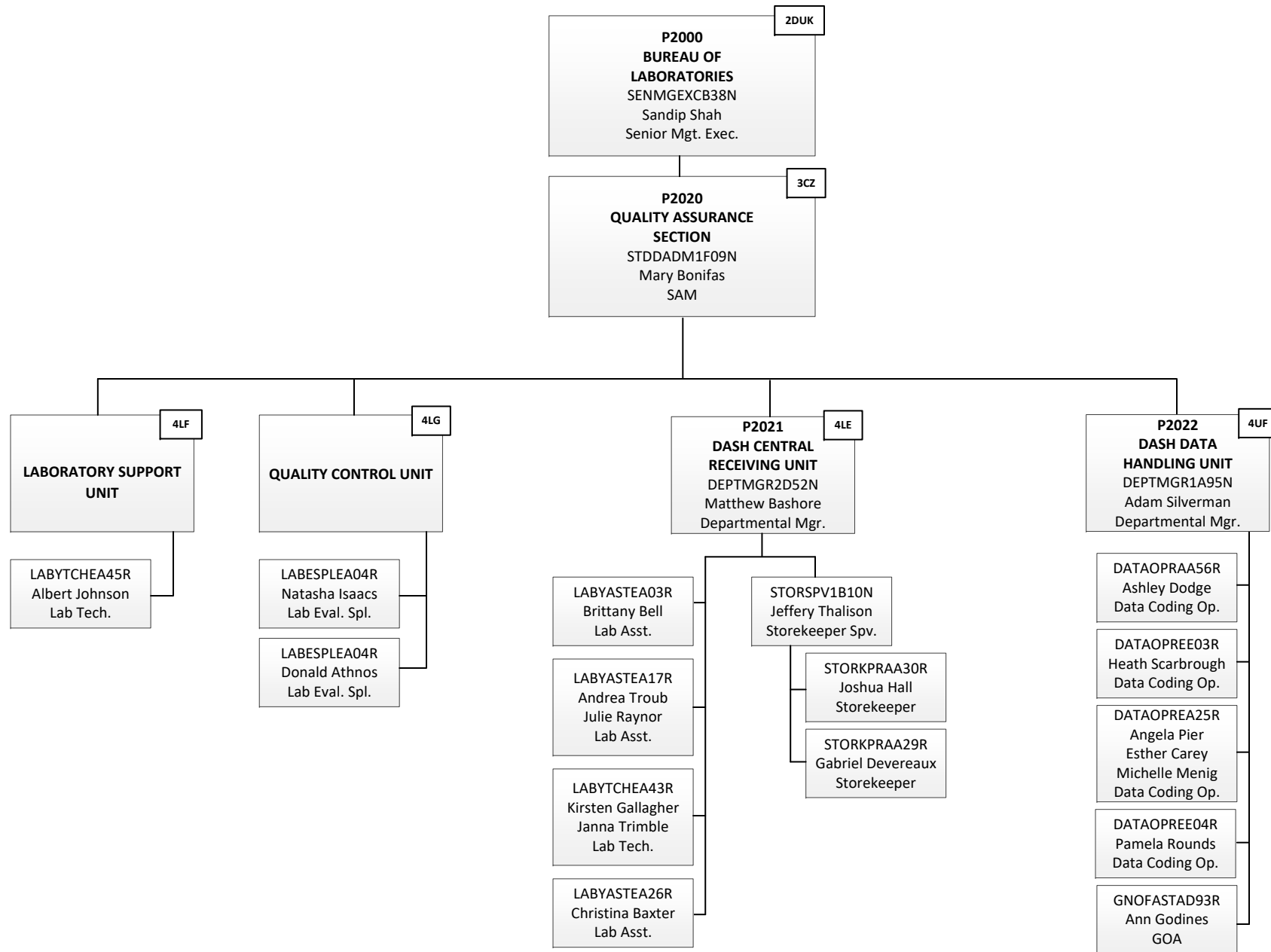

**P2000** 2DUK  
**BUREAU OF LABORATORIES**  
 SENMGEXCB38N  
 Sandip Shah  
 Senior Mgt. Exec.

**P2100** 3FW  
**CHEMISTRY AND TOXICOLOGY DIVISION**  
 STDIVADMB24N  
 Matthew Geiger  
 State Div. Admin.

EXCSECEE46N  
 Christal Gierman  
 Exec. Sect.

**P2110** 4LA  
**ANALYTICAL CHEMISTRY SECTION**  
 STDDADM1B39N  
 Keri Fisher  
 SAM

**P2120** 4LB  
**NEWBORN SCREENING SECTION**  
 STDDADM1B22N  
 Vacant  
 SAM

**P2114** 5QD  
**CLINICAL ORGANIC RESPONSE UNIT**  
 LABSMGR3A24N  
 Tim Karrer  
 Lab Scientist Mgr.

**P2112** 5JG  
**TRACE METALS**  
 LABSMGR3A04N  
 Kelley Freed  
 Lab Scientist Mgr.

**P2115** 5QD  
**ENVIRONMENTAL ORGANIC RESPONSE UNIT**  
 LABSMGR3A28N  
 Nicole Sanchez  
 Lab Scientist Mgr.

**P2121** 5JH  
**ENDOCRINE UNIT**  
 LABSMGR3A08N  
 Joseph Hill  
 Lab Scientist Mgr.

**P2122** 5JJ  
**METABOLIC UNIT**  
 LABSMGR3A07N  
 Shawn Moloney  
 Lab Scientist Mgr.

LABSPL2A17R  
 Michael Stagliano  
 Lab Scientist Spl.

- LABSCIEA66R  
Julia Feeley  
Lab Scientist
- LABSCIAA82R  
Scott Smith  
Lab Scientist
- LABSCIAA91R  
Jessica Morrison  
Lab Scientist
- LABSCIAA93R  
Sarah O'Brien  
Lab Scientist
- LABSCIAA94R  
Douglas Carmack  
Lab Scientist
- LABSCIEA62R  
Sean Justice  
Lab Scientist
- LABSCIAA99R  
Piotr Pawlak  
Lab Scientist

- LABSCIAA24R  
Craig Manning  
Lab Scientist
- LABSCIAA53R  
Scott Forsyth  
Lab Scientist
- LABSCIAA85R  
Andrew Garofalo  
Lab Scientist
- LABTCHSSA12R  
Vacant  
Lab Tech.
- LABSCIAA88R  
Jenna Cecchini  
Lab Scientist
- LABSCIEA56R  
Elise DesJardins  
Lab Scientist

- LABSCIAA92R  
Robert Frisk  
Lab Scientist
- LABSCIAA66R  
Bibin Paulose  
Lab Scientist
- LABYTCHAA38R  
Ronald Kulwicki  
Lab Tech.
- LABSCIEA63R  
Philip Blankenship  
Alan Harrigan  
Lab Scientist
- LABYTCHEA05R  
Janette Moore  
Lab Tech.
- STUDASTEJ47N  
Vacant  
Student Asst.
- LABSCIEA65R  
Alexis Vance  
Lab Scientist
- LABSCIAA02R  
Steven Hurney  
Lab Scientist

- LABSCIEA68R  
Nicole Endyke  
Lab Scientist
- LABSCIAA60R  
Eric Wotring  
Lab Scientist
- LABYTCHAA17R  
Lori Foster  
Lab Tech.
- LABYTCHAA24R  
Martin Seling  
Lab Tech.
- DPLTTCHEV39R  
Jenny Kramer  
Dept. Tech.
- LABYTCHAA28R  
Anuradha Patel  
Lab Tech.

- LABSCIEA71R  
Scott Larabell  
Lab. Scientist
- LABSCIAA06R  
Erika Jackson  
Lab. Scientist

- LABSCIAA67R  
Krystyna Weiss-Pawlak  
Lab Scientist
- LABYTCHAA39R  
Damon Middlebrook  
Lab Tech.
- LABYTCHEA64R  
Vacant  
Lab Tech.
- LABSCIAA01R  
Ashley Kelsey  
Lab. Scientist

- LABSCIEA67R  
Adeline Strange  
Lab Scientist
- LABSCIAA02R  
David Westover  
Lab Scientist
- LABSCIAA87R  
Renae Schnepf  
Lab Scientist
- LABYTCHEA65R  
Laurie Fletcher  
Lab Tech.

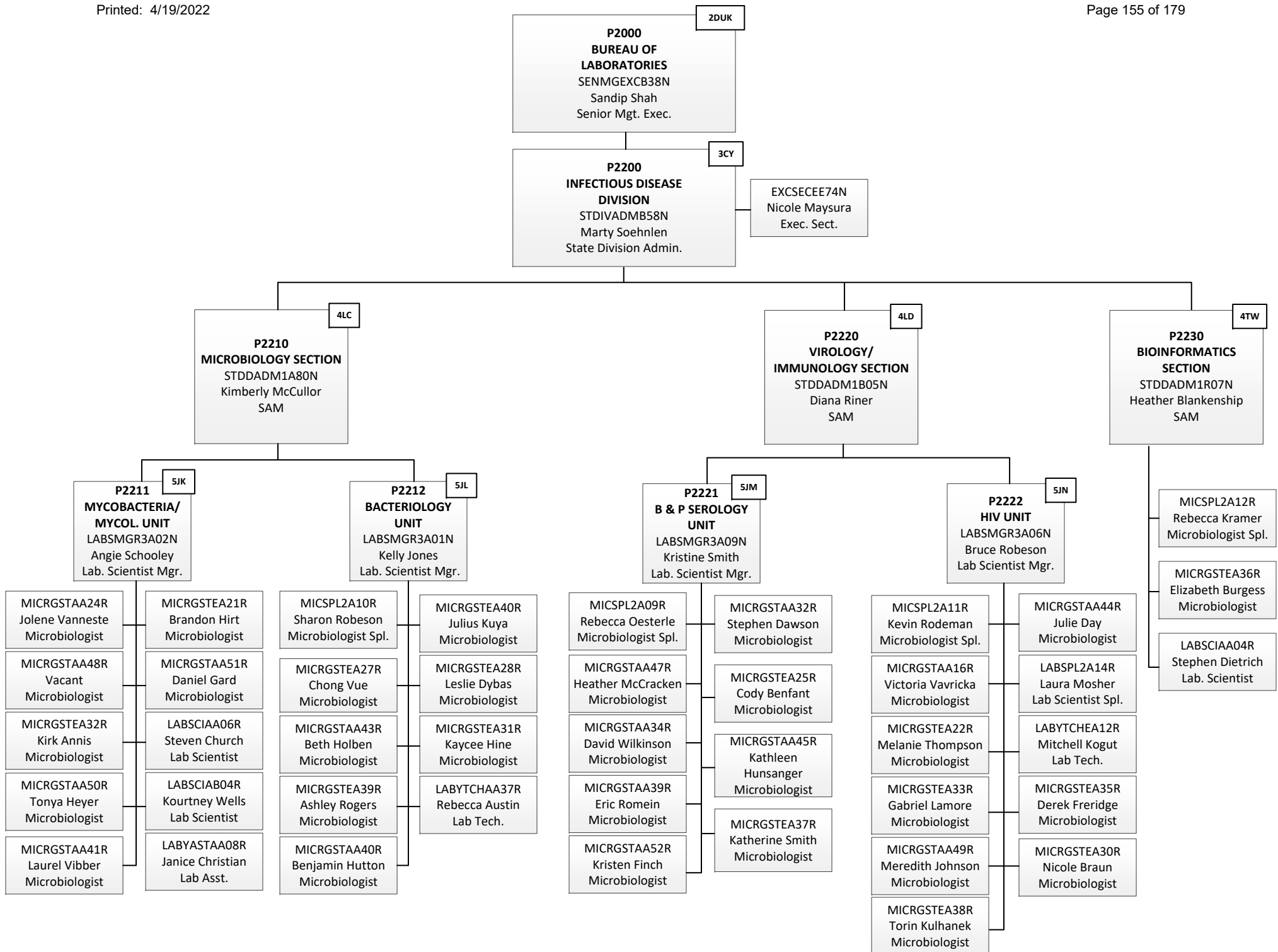

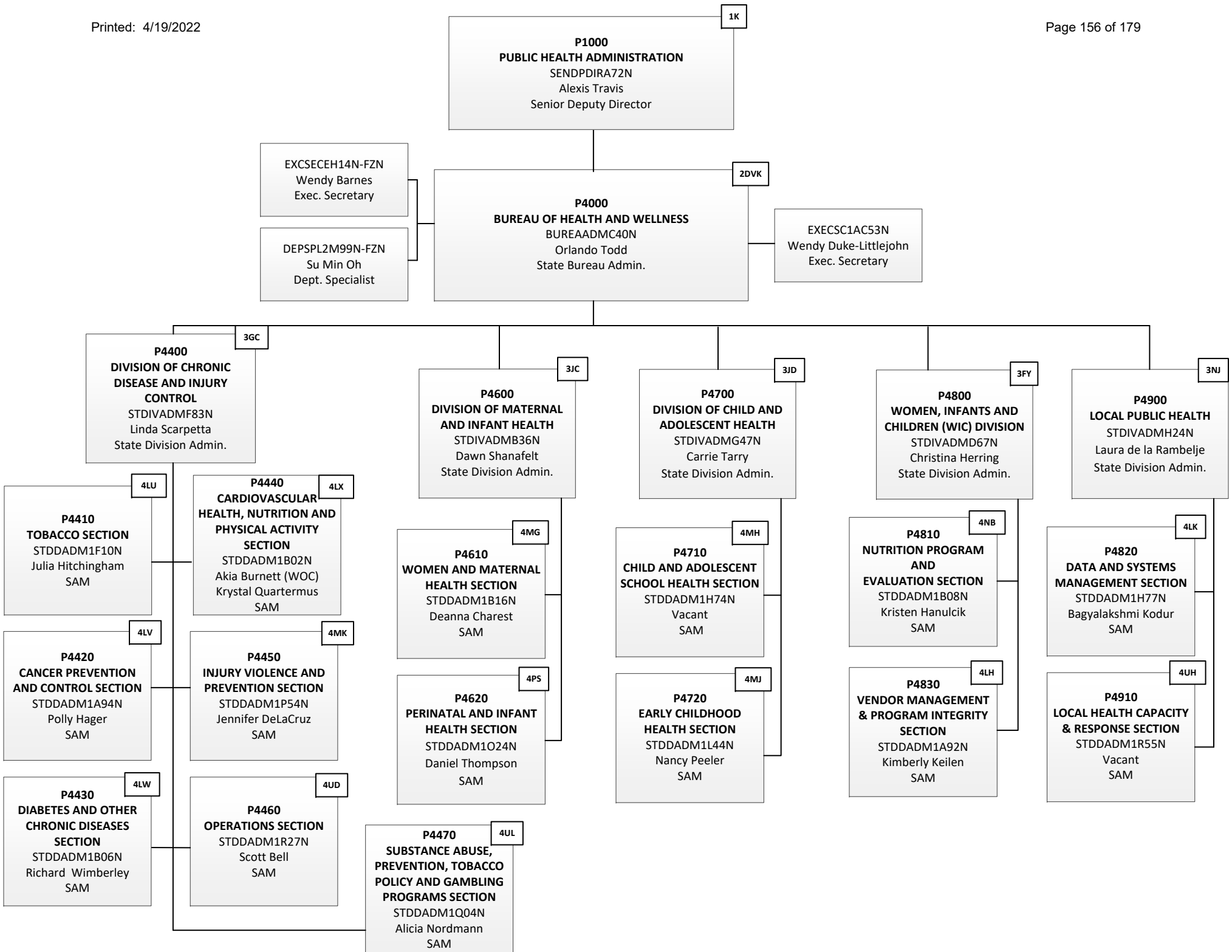

**P4000** 2DVK  
**BUREAU OF HEALTH AND WELLNESS**  
 BUREAADM40N  
 Orlando Todd  
 State Bureau Admin.

**P4400** 3GC  
**DIVISION OF CHRONIC DISEASE AND INJURY CONTROL**  
 STDIVADM83N  
 Linda Scarpetta  
 State Division Admin.

EXCSECEE47N  
 Kim Raiford  
 Exec. Sect.

**P4410** 4LU  
**TOBACCO SECTION**  
 STDDADM1F10N  
 Julia Hitchingham  
 SAM

SECRTRYAB32R  
 Deloris Florence  
 Secretary

**P4420** 4LV  
**CANCER PREVENTION AND CONTROL SECTION**  
 STDDADM1A94N  
 Polly Hager  
 SAM

SECRTRYAL77R  
 Anita Powell  
 Secretary

**P4450** 4MK  
**INJURY VIOLENCE AND PREVENTION SECTION**  
 STDDADM1P54N  
 Jennifer DeLaCruz  
 SAM

SECRTRYAO31R  
 Rayla Brown  
 Secretary

PBHCST2AA43R  
 Farid Shamo  
 Public Health Consl.

**P4411** 5HH  
**TOBACCO PREVENTION AND CONTROL UNIT**  
 PUBHMGR2A07N  
 Kenneth Borkowski  
 Public Health Consl. Mgr.

**TOBACCO CESSATION UNIT**  
 DEPTMGR3  
 Vacant  
 Departmental Mgr.

DEPTALTE624N  
 Jason Osoff  
 Dept. Analyst

PBHCST2AA53R  
 Blaine Cressman  
 Public Health Consl.

PBHCST2AA61R  
 Vacant  
 Public Health Consl.

PBHCST2AA46R  
 Karen Brown  
 Public Health Consl.

PBHLCASTAA99R  
 Vacant  
 Public Health Consl.

PBHCST2AA73R  
 Vacant  
 Public Health Consl.

PBHCST2AA55R  
 Elaine Lyon  
 Public Health Consl.

**P4422** 5HK  
**COMPREHENSIVE CANCER CONTROL UNIT**  
 PUBHMGR2A09N  
 Vacant  
 Public Health Consl. Mgr.

PBHCST2AA50R  
 Angela McFall  
 Public Health Consl.

PBHCST2AA66R  
 Deborah Webster  
 Public Health Consl.

PBHLCASTAB01R  
 Vacant  
 Public Health Consl.

PBHCST2AA76R  
 Sharde Burton  
 Public Health Consl.

SECRTRYEO04R  
 Tracy Solis  
 Secretary

PBHCST2AA77R  
 Audra Putt  
 Public Health Consl.

PBHCST2AA75R  
 Vacant  
 Public Health Consl.

PBHCST2AA78R  
 Courtney Cole  
 Public Health Consl.

**P4423** 5NN  
**SERVICES COORDINATION UNIT**  
 PUBHMGR2A24N  
 Robin Roberts  
 Public Health Consl. Mgr.

PBHLCASTAB07R  
 Brittany Dudley  
 Public Health Consl.

PBHCST2AA71R  
 Vacant  
 Public Health Consl.

STATTCNEA11R  
 Vacant  
 Statistician Spl.

PBHCST2AA72R  
 Elvira Siegl  
 Public Health Consl.

NURSCSTEA25R  
 Kristin Pribyl  
 Nurse Consultant

**P4451** 5PW  
**UNINTENTIONAL INJURY PREVENTION UNIT**  
 PUBHMGR2A21N  
 Nina Bowser  
 Public Health Consl. Mgr.

SECRTRYEN98R  
 Vacant  
 Secretary

PBHLCASTAA76R  
 Laura Rowen  
 Public Health Consl.

PBHLCASTEA65R  
 Vacant  
 Public Health Consl.

**P4452** 5PX  
**INTENTIONAL INJURY (VIOLENCE) PREVENTION UNIT**

PBHCST2AA26R  
 Jessica Grzywacz  
 Public Health Consl.

PBHCST2AA18R  
 Patricia Smith  
 Public Health Consl.

STUDASTEK51R  
 Vacant  
 Student Asst.

**P4000** 2DVK  
**BUREAU OF HEALTH AND WELLNESS**  
 BUREAADC40N  
 Orlando Todd  
 State Bureau Admin.

**P4400** 3GC  
**DIVISION OF CHRONIC DISEASE AND INJURY CONTROL**  
 STDIVADMF83N  
 Linda Scarpetta  
 State Division Admin.

EXCSECEE47N  
 Kim Raiford  
 Exec. Sect.

**P4430** 4LW  
**DIABETES AND OTHER CHRONIC DISEASES SECTION**  
 STDDADM1B06N  
 Richard Wimberley  
 SAM

SECRTRYAB05R  
 Jacquelynn Grubaugh  
 Secretary

DEPSPL2063N  
 Adrian Zeh  
 Dept. Specialist

**P4440** 4LX  
**CARDIOVASCULAR HEALTH, NUTRITION AND PHYSICAL ACTIVITY SECTION**  
 STDDADM1B02N  
 Akia Burnett WOC  
 Krystal Quartermus  
 SAM

SECRTRYAB06R  
 Stephanie Levey  
 Secretary

**P4460** 4UD  
**OPERATIONS SECTION**  
 STDDADM1R27N  
 Scott Bell  
 SAM

**P4430** 5HM  
**DIABETES & KIDNEY UNIT**  
 PUBHMGR2A08N  
 Lauren Neely  
 Public Health Consl.  
 Mgr.

PBHCST2AA39R  
 John Dowling  
 Public Health Consl.

**P4431** 5HN  
**OTHER CHRONIC DISEASE UNIT**  
 PUBHMGR2A13N  
 Vacant  
 Public Health Consl.  
 Mgr.

**P4441** 5HP  
**PHYSICAL ACTIVITY & NUTRITION UNIT**  
 PUBHMGR2A12N  
 Gwendoline Imes  
 Public Health Consl. Mgr.

**P4442** 5FK  
**HEART DISEASE & STROKE PREVENTION**  
 PUBHMGR2A11N  
 Akia Burnett  
 Public Health Consl. Mgr.

DEPTALTEK81Y  
 Brianna Braun  
 Dept. Analyst

DEPSPL2J86N  
 Vacant  
 Departmental Spl.

DEPTALTEA53Y  
 Alan Stokes  
 Dept. Analyst

SECRTRYEL83R  
 Megan Goff  
 Secretary

PBHCST2AA35R  
 Tamah Gustafson  
 Public Health Consl.

PBHLCSAA81R  
 Adrienne Davenport  
 Public Health Consl.

PBHCST2AA65R  
 Vacant  
 Public Health Consl.

PBHLCSAB09R  
 Lorena Disha  
 Public Health Consl.

PBHLCSAB08R  
 Janee Moore  
 Public Health Consl.

SECRTRYEL69R  
 Vacant  
 Secretary

NUTCSTEA10R  
 Vacant  
 Nutrition Food Mgt. Consl.

NURCST2AA25R  
 Vacant  
 Nurse Consultant

PBHLCSAA83R  
 Kristina Dawkins  
 Public Health Consl.

PBHLCSAA98R  
 Karen Fuller  
 Public Health Consl.

PBHLCSAB02R  
 Michele Kawabe  
 Public Health Consl.

SECRTRYEO02R  
 Vacant  
 Secretary

DEPTALTEZ98N  
 Sahil Bhatia  
 Dept. Analyst

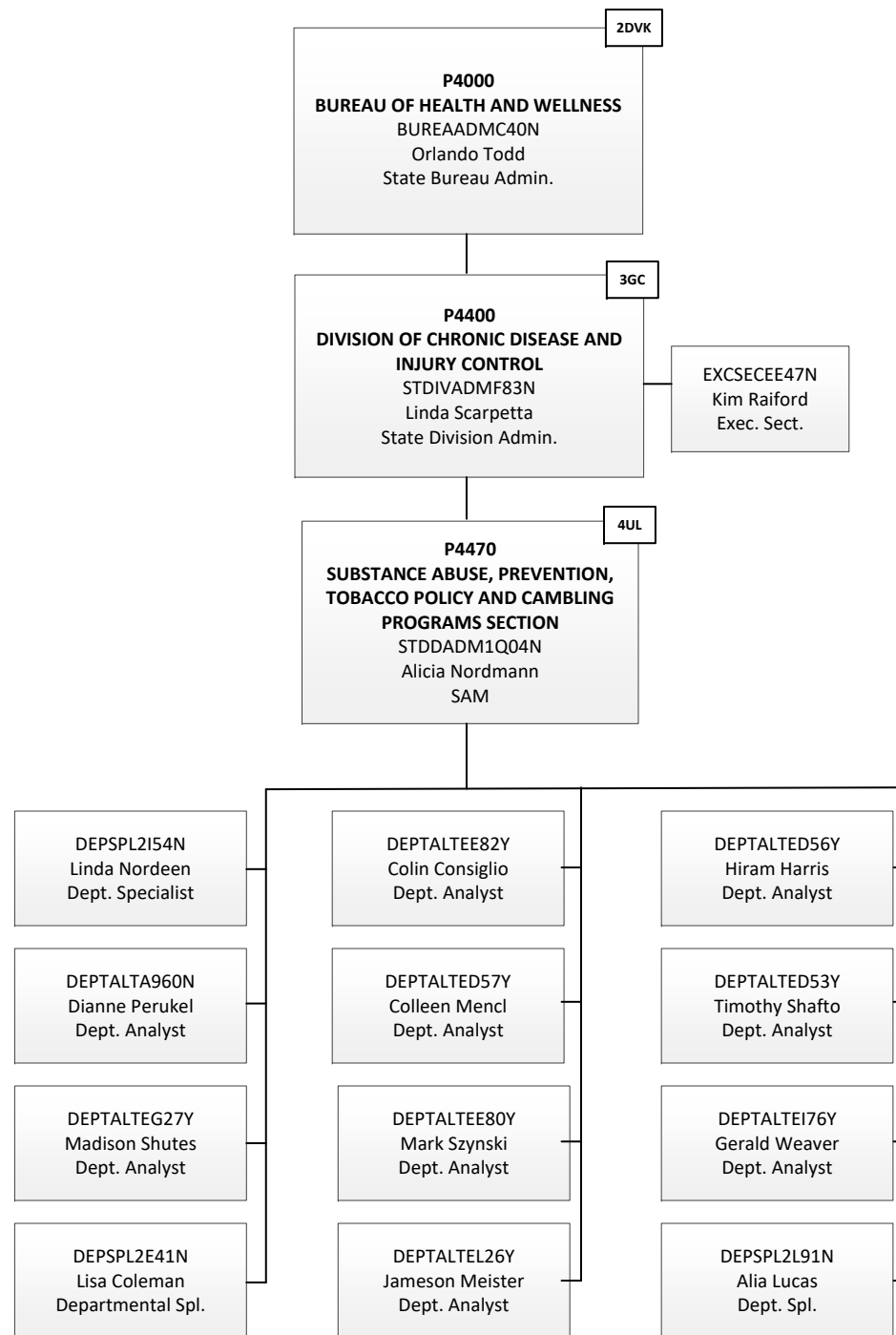

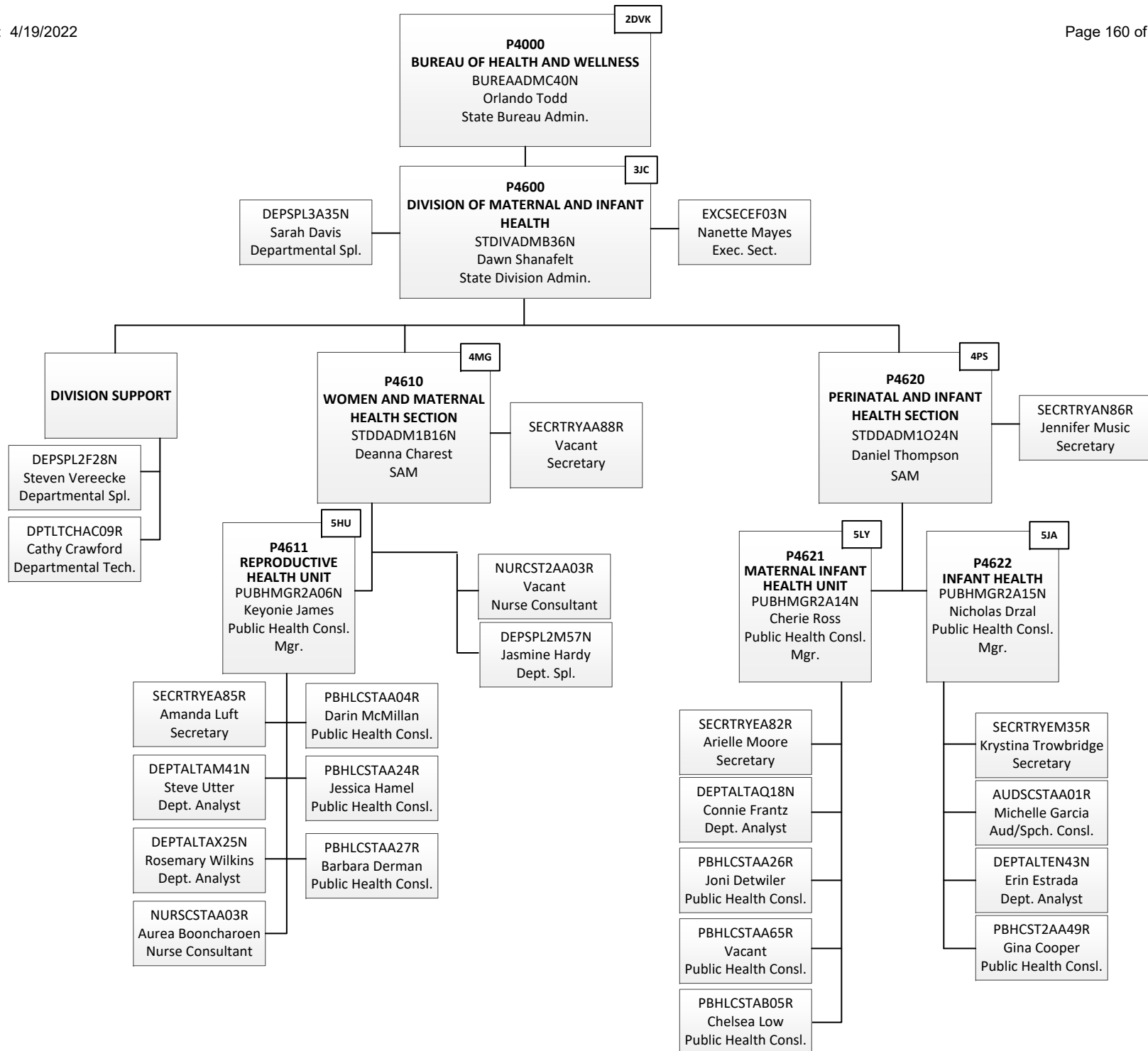



**P4000**  
**BUREAU OF HEALTH AND WELLNESS**  
 BUREAADMC40N  
 Orlando Todd  
 State Bureau Admin.

2DVK

**P4700**  
**DIVISION OF CHILD AND ADOLESCENT HEALTH**  
 STDIVADMG47N  
 Carrie Tarry  
 State Division Admin.

3JD

EXCSECEH95N  
 Rebecca Fillion  
 Exec. Secretary

**P4710**  
**CHILD AND ADOLESCENT SCHOOL HEALTH SECTION**  
 STDDADM1H74N  
 Vacant  
 SAM

4MH

SECRTRYAN71R  
 Ally Lyon  
 Secretary

**P4720**  
**EARLY CHILDHOOD HEALTH SECTION**  
 STDDADM1L44N  
 Nancy Peeler  
 SAM

4MJ

**P4730**  
**ORAL HEALTH UNIT**  
 PUBHMGR2A17N  
 Christine Farrell  
 Public Health Consl.  
 Mgr.

5HL

SECRTRYAA89R  
 Lisa Borucki  
 Secretary

PBHCST2AA41R  
 Vacant  
 Public Health Consl.

NURCST2AA27R  
 Trudy Esch  
 Nurse Consultant

**P4711**  
**ADOLESCENT AND SCHOOL HEALTH UNIT**  
 PUBHMGR2A22N  
 Karen Krabill-Yoder  
 Public Health Consl.  
 Mgr.

5KX

**P4712**  
**CHILD AND ADOLESCENT HEALTH SERVICES UNIT**  
 PUBHMGR2A16N  
 Taggart Doll  
 Public Health Consl.  
 Mgr.

5HX

PUBMGR2A01N  
 Tiffany Kostelec  
 Public Health Consl.  
 Mgr.

PBHCSTAA91R  
 Jill Moore  
 Public Health Consl.

PBHCSTAA88R  
 Emily Norrix  
 Public Health Consl.

DEPSPL2M71N  
 Heather Beavers  
 Dept. Specialist

PBHCST2AA81R  
 Vacant  
 Public Health Cons.

PBHCST2AA63R  
 Robyn Corey  
 Public Health Consl.

PBHCST2AA62R  
 Kara Anderson  
 Public Health Consl.

PBHCST2AA59R  
 Steven Sukta  
 Public Health Consl.

PBHCST2AA64R  
 Hillary Brandon  
 Public Health Consl.

PBHCST2AA16R  
 Jennifer Dakers  
 Public Health Consl.

PBHCST2AA57R  
 Rachel Schumann  
 Public Health Consl.

SECRTREYN64R  
 Vacant  
 Secretary

PBHCST2AA67R  
 Kim Kovalchick  
 Public Health Consl.

**P4721**  
**HOME VISITING UNIT**

5HY

**EARLY CHILDHOOD SYSTEMS UNIT**

5HZ

DEPTALTA449N  
 Charisse Sanders  
 Dept. Analyst

PBHCSTAA77R  
 Wendy Stafford  
 Public Health Consl.

PBHCST2AA79R  
 Synthia Britton  
 Public Health Consl.

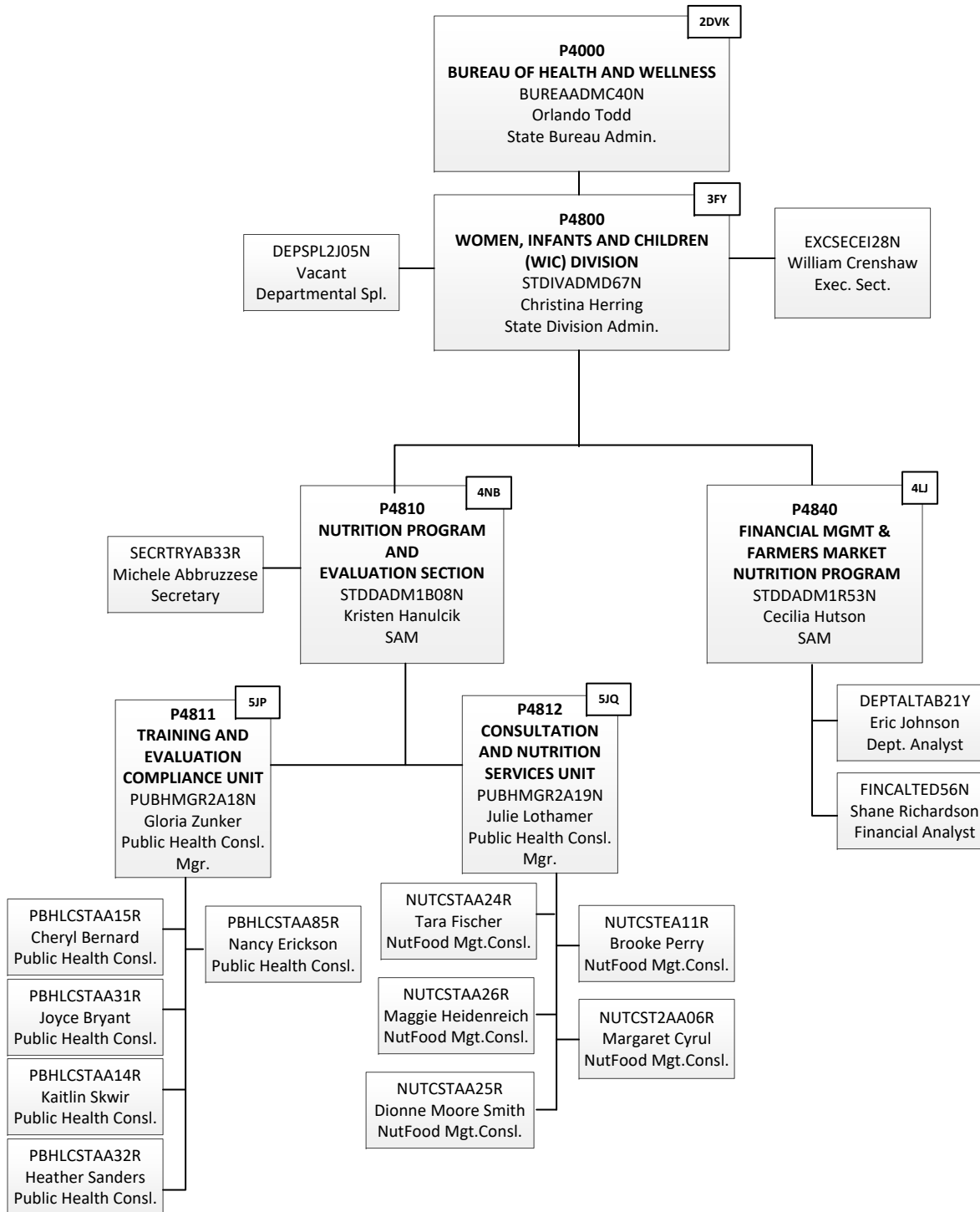

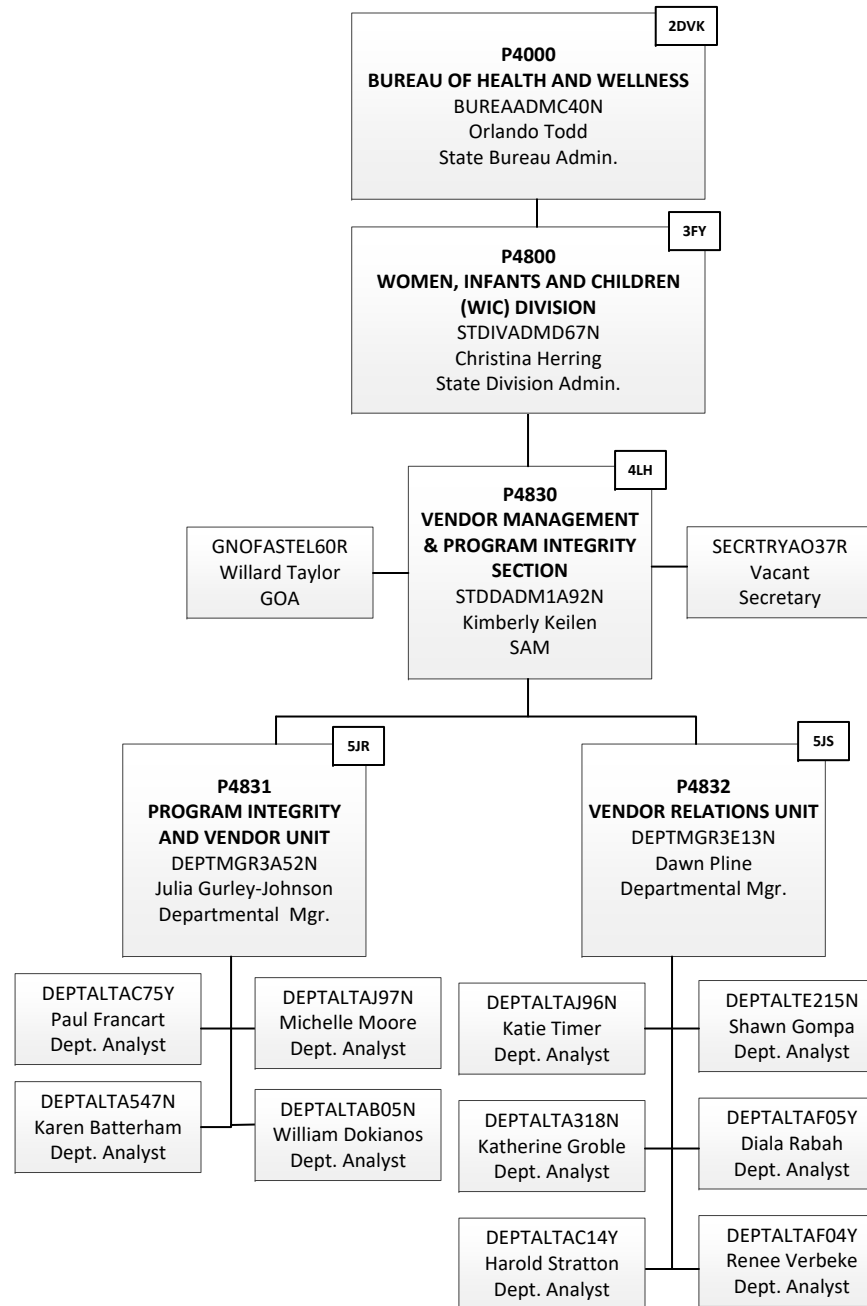

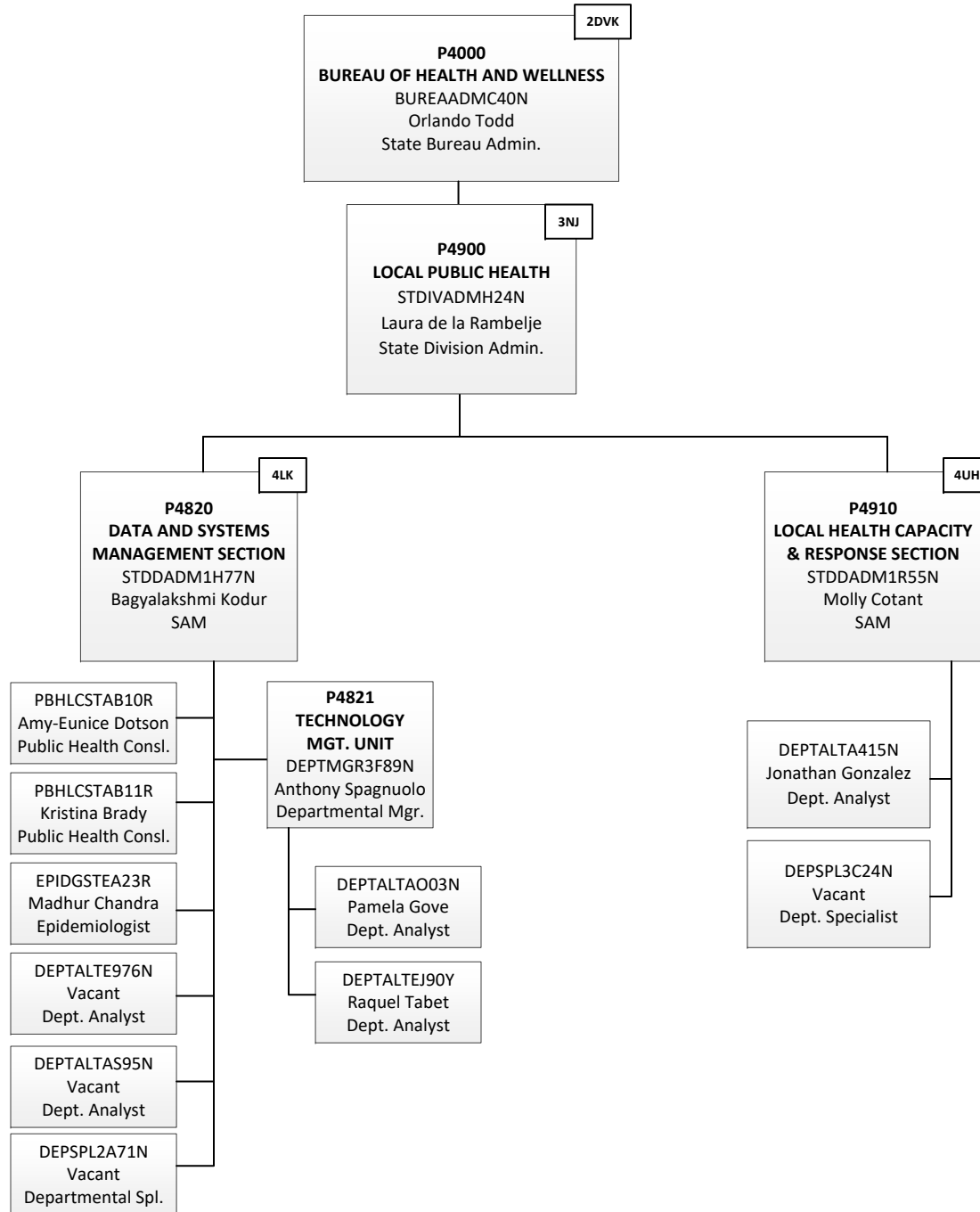

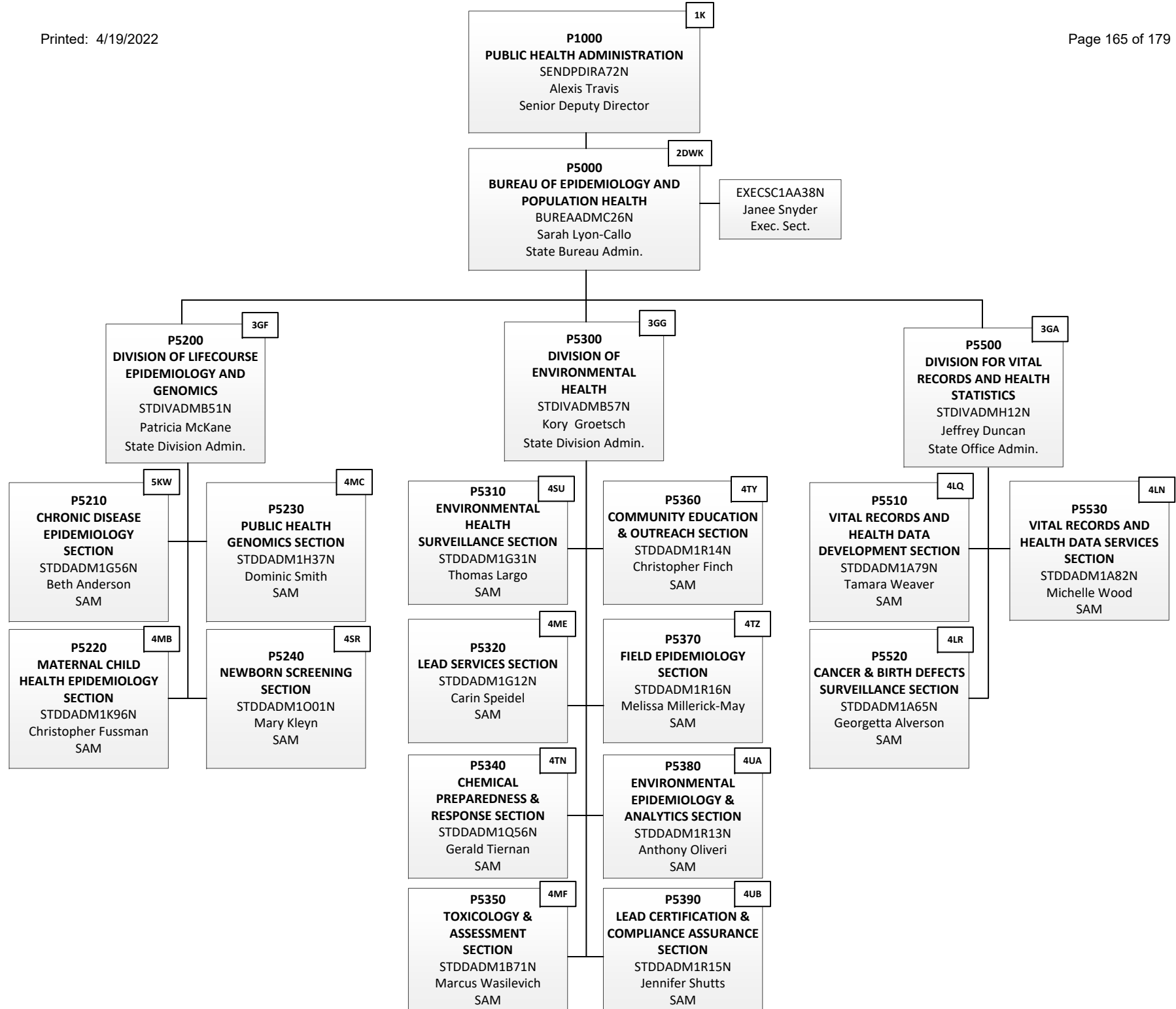

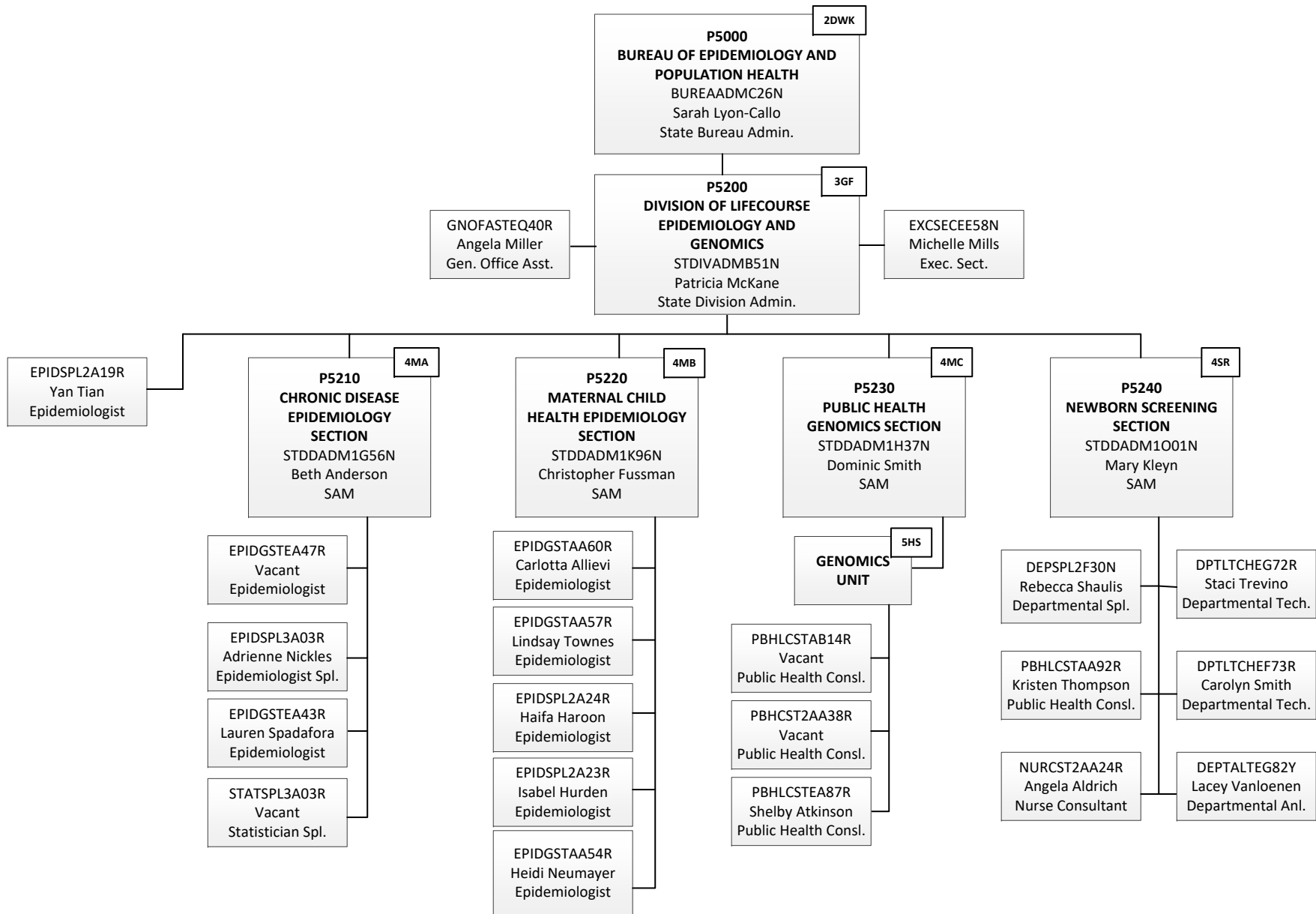

**P5000** 2DWK  
**BUREAU OF EPIDEMIOLOGY AND POPULATION HEALTH**  
 BUREAADMC26N  
 Sarah Lyon-Callo  
 State Bureau Admin.

**P5300** 3GG  
**DIVISION OF ENVIRONMENTAL HEALTH**  
 STDIVADMB57N  
 Kory Groetsch  
 State Division Admin.

EPIDSPL3A01R  
Elizabeth Wasilevich  
Epidemiologist Spl.

EXCSECEH17N  
Jacqui Barr  
Exec. Sect.

**P5310** 4SU  
**ENVIRONMENTAL HEALTH SURVEILLANCE SECTION**  
 STDDADM1G31N  
 Thomas Largo  
 SAM

SECRTRYAN88R  
Judy Kilduff  
Secretary

SECRTRYAI52R  
Richard Stoner  
Secretary

**P5320** 4ME  
**LEAD SERVICES SECTION**  
 STDDADM1G12N  
 Carin Speidel  
 SAM

DEPTALTEN18Y  
Vacant  
Dept. Analyst

DEPTALTE802N  
Melissa Steiner  
Dept. Analyst

**P5312** 5RC  
**HEALTH STATISTICS SURVEILLANCE UNIT**  
 EPIDMGR3A03N  
 Vacant  
 Epidemiologist Mgr.

EPIDGSTEAS3R  
Vacant  
Epidemiologist

EPIDGSTE  
Vacant  
Epidemiologist

**P5313** 5RD  
**OCCUPATIONAL HEALTH & INJURY SURVEILLANCE UNIT**  
 EPIDMGR3A04N  
 Allen Stout  
 Epidemiologist Mgr.

EPIDGSTEAS1R  
Vacant  
Epidemiologist

EPIDGSTEAS4R  
Vacant  
Epidemiologist

EPIDSPL2A03R  
Vacant  
Epidemiologist Spl.

**P5322** 5NP  
**LOCAL LEAD SERVICES DEVELOPMENT UNIT**  
 DEPTMGR3G19N  
 Courtney Wisinski  
 Departmental Mgr.

DEPTALTAD13Y  
Samantha Crisci  
Dept. Analyst

DEPTALTAD14Y  
Michael Jacobson  
Dept. Analyst

**P5325** 5NV  
**CLPPP NURSE CASE MANAGEMENT UNIT**  
 PUBHMGR2A23N  
 Michelle Twichell  
 Public Health Consl. Mgr.-FZN

DEPTALTEI84Y  
Melanie Bryson  
Dept. Analyst

DEPTALTEI88Y  
Veronica Hosner  
Dept. Analyst

**P5326** 5LX  
**LEAD SAFE HOME PRINCIPAL UNIT**  
 DEPTMGR3F79N  
 Sonya Frick  
 Departmental Mgr.

DPTLCHEV07R  
Michele Campbell  
Dept Technician

INHGNSTEA23R  
Vacant  
Industrial Hygienist

**P5327** 5RH  
**LSH FLINT UNIT**  
 DEPTMGR3H60N  
 Chad Rhodes  
 Departmental Mgr.

DEPSPL2M84N  
Lori Glover  
Dept. Spl.

INHGNSTAA45R  
Michael Charest  
Industrial Hygienist

**P5000**  
**BUREAU OF EPIDEMIOLOGY AND POPULATION HEALTH**  
 BUREAADMC26N  
 Sarah Lyon-Callo  
 State Bureau Admin.

2DWK

**P5300**  
**DIVISION OF ENVIRONMENTAL HEALTH**  
 STDIVADMB57N  
 Kory Groetsch  
 State Division Admin.

3GG

EPIDSPL3A01R  
 Elizabeth Wasilevich  
 Epidemiologist Spl.

EXCSECEH17N  
 Jacqui Barr  
 Exec. Sect.

**P5340**  
**CHEMICAL PLANNING & RESPONSE SECTION**  
 STDDADM1Q56N  
 Gerald Tiernan  
 SAM 15

4TN

SECRTRYAN99R  
 Jes Coggins  
 Secretary 9

**P5350**  
**TOXICOLOGY & ASSESSMENT SECTION**  
 STDDADM1B71N  
 Marcus Wasilevich  
 SAM

4MF

SECRTRYAN61R  
 Michelle Benin  
 Secretary

**P5341**  
**DRINKING WATER & ENVIRONMENTAL SAMPLING UNIT**  
 ENVRMGR3B87N  
 Aaron Ward  
 Environmental Mgr.

5NT

**P5342**  
**VAPOR INTRUSION AND STABILIZATION UNIT**  
 TOXIMGR3A04N  
 Lisa Quiggle  
 Toxicologist Mgr.

5NS

**P5345**  
**COMMUNITY SERVICES AND PLANNING UNIT**  
 PUBHMGR2  
 VACANT (NEW)  
 Public Health Cons. Mgr.

5RK

TOXSPL2A10R  
 Vacant  
 Toxicologist Spl 13

**P5352**  
**ENVIRONMENTAL SITE CONTAMINATION UNIT**  
 TOXIMGR3A05N  
 William Farrell  
 Toxicologist Mgr.

5NU

**P5353**  
**ENVIRONMENTAL ASSESSMENT & ATSDR UNIT**  
 ENVRMGR3B94N  
 Vacant  
 Environmental Mgr.

5QH

- ESANAA35R  
Anthony Pavone  
Env. Sanitarian
- ESANEA14R  
Amy Beaver  
Env. Sanitarian
- ESANEA15R  
Franklin  
Schenkhuizen  
Env. Sanitarian
- ESANEA16R  
Lyndsey Babcock  
Env. Sanitarian
- EVIRENGB16R  
Vacant  
Env. Engineer
- GEOLGSTEAG65R  
Kade Morrow  
Geologist-E
- GEOLGSTA  
Vacant  
Geologist

- TOXGSTEAI3R  
Aaron Cooch  
Toxicologist
- TOXGSTEAI4R  
Alexandra Teodorescu  
Toxicologist
- TOXGSTEAI9R  
Aubrey Munsell  
Toxicologist

- PHC-2A
- PHC-E

- TOXGSTEAI6R  
Amber Klase  
Toxicologist
- TOXGSTEAI20R  
Rosa Jaiman-Cruz  
Toxicologist
- TOXGSTA  
Vacant  
Toxicologist
- TOXSPL2A08R  
Vacant  
Toxicologist Spl.
- TOXGSTEAI15R  
Lisa Fischer  
Toxicologist
- TOXGSTEAI21R  
Vacant  
Toxicologist
- TOXGSTEAI18R  
Vacant  
Toxicologist

- TOXSPL2A09R  
Vacant  
Toxicologist Spl.
- TOXGSTA  
Vacant  
Toxicologist
- TOXGSTA  
Vacant  
Toxicologist
- TOXGSTAA06R  
Vacant  
Toxicologist
- TOXGSTEAI23R  
Joost van 't Erve  
Toxicologist
- TOXGSTEAI17R  
Jordan Bailey  
Toxicologist
- TOXGSTEAI11R  
Jacob Carrick  
Toxicologist
- TOXGSTEAI12R  
Alexandra Rafalski  
Toxicologist



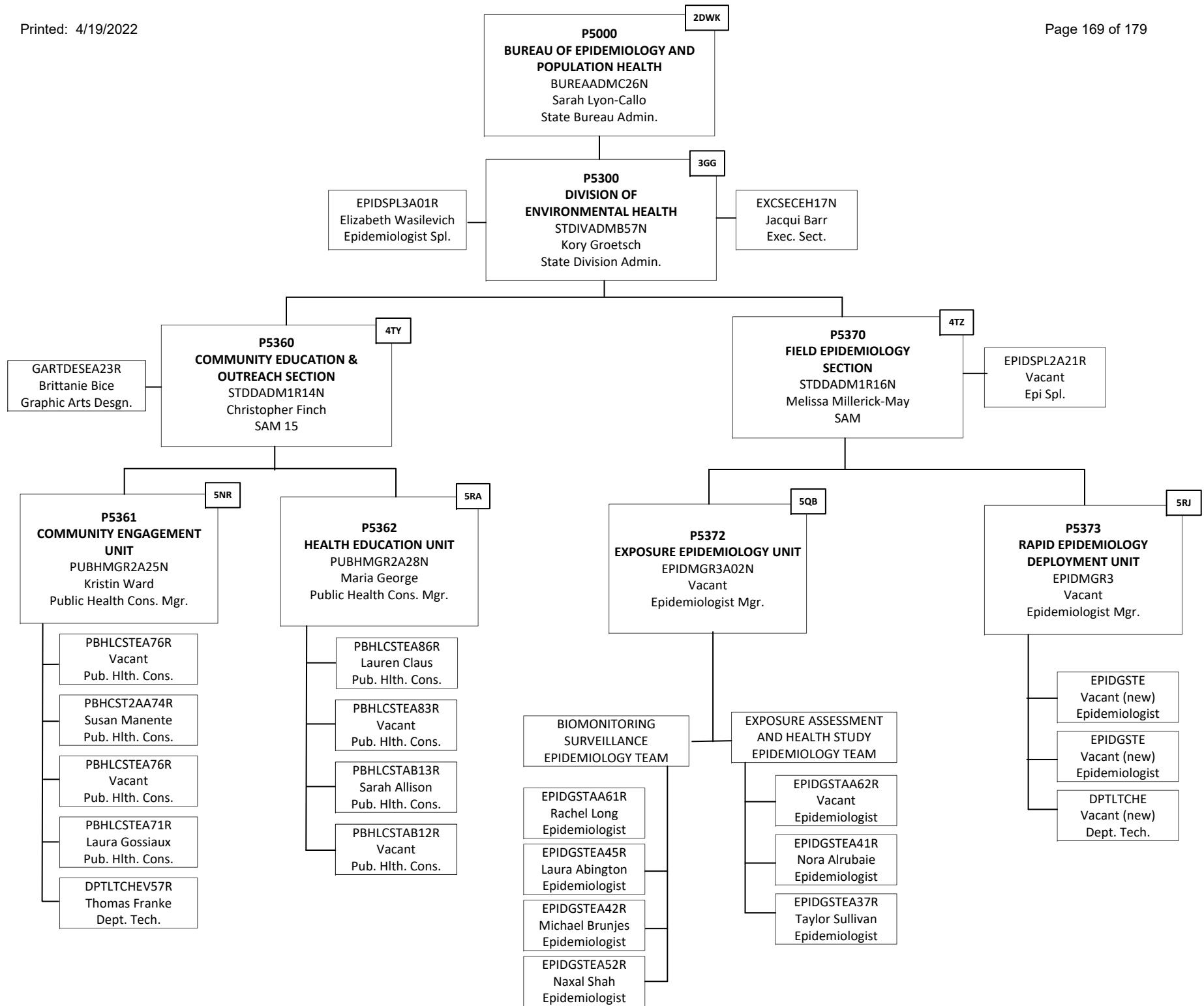

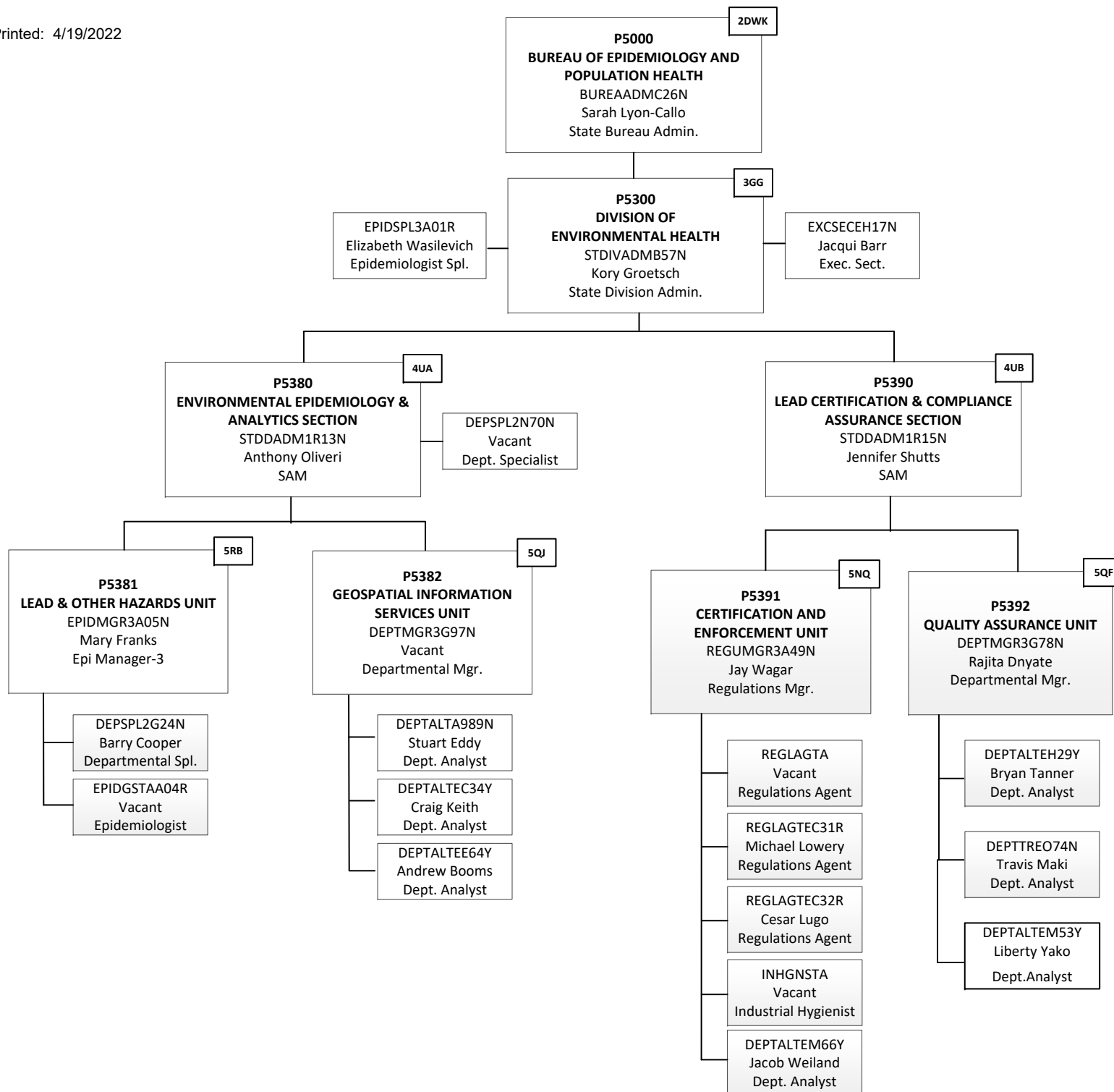

**P5000** 2DWK  
**BUREAU OF EPIDEMIOLOGY AND POPULATION HEALTH**  
 BUREAADMC26N  
 Sarah Lyon-Callo  
 State Bureau Admin.

**P5500** 3GA  
**DIVISION FOR VITAL RECORDS AND HEALTH STATISTICS**  
 STDIVADMH12N  
 Jeffrey Duncan  
 State Office Admin.

EXCSECEF59N  
 Monica Chavez  
 Exec. Sect.

**VITAL RECORD FIELD PROGRAM**

STATSPL3A04R  
 Glenn Radford  
 Statistician Spl.

**P5510** 4LQ  
**VITAL RECORDS AND HEALTH DATA DEVELOPMENT SECTION**  
 STDDADM1A79N  
 Tamara Weaver  
 SAM

SECRTRYAB09R  
 Vacant  
 Secretary

**P5520** 4LR  
**CANCER & BIRTH DEFECTS SURVEILLANCE SECTION**  
 STDDADM1A65N  
 Georgetta Alverson  
 SAM

**STATISTICS UNIT** SKD

**P5511** SKG  
**REGISTRATION UNIT**  
 DEPTSPV3A95N  
 Jennifer Moore  
 Departmental Supv.

**P5512** SKE  
**DATA MGT UNIT**  
 DEPTMGR3E91N  
 Kyle Johnson  
 Departmental. Mgr.

**QUALITY ASSURANCE UNIT** SKH

**REGISTRY OPERATIONS UNIT** SHF

DEPTALTE846N  
 Lindsey Myers  
 Dept. Analyst

STATSPL2A16R  
 Mei You  
 Statistician Spl.

STATTCNEA08R  
 Shane Fitzsimmons  
 Statistician

STATSPL2A04R  
 Thu Le  
 Statistician Spl.

STATTCNAA13R  
 Katherine Boynton  
 Statistician

DPTLTCHA78R  
 Adam Lopez  
 Departmental Tech.

DPTLTCHU70R  
 Ellen Anderson-Dunsmore  
 Departmental Tech.

DPTLTCHU57R  
 Lyla Webster  
 Departmental Tech.

GNOFASTAB58R  
 Brandi Haeck  
 GOA

DPTLTCHU72R  
 Antonea Embry  
 Departmental Tech.

DPTLTCHU71R  
 Michelle Rogers  
 Departmental Tech.

DPTLTCHU58R  
 Brigit Pendred  
 Departmental Tech.

**P5514** 6CM  
**DATA PROCESSING UNIT**  
 DEPTSPV3  
 Vacant  
 Departmental Supv.

DPTLTCHET54R  
 Bianca McFarlane  
 Departmental Tech.

WRDPASTE71R  
 Vacant  
 Holly Peck  
 Word Process. Asst.

DPTLTCHU73R  
 Stacey Lenneman  
 Departmental Tech.

DEPTTREQ66N  
 Donnilyn Huhn  
 Dept. Analyst

DEPTALTE826N  
 Jennifer Upton  
 Dept. Analyst

DEPTALTEZ22N  
 Vacant  
 Dept. Analyst

DEPTALTEA82Y  
 Vacant  
 Dept. Analyst

DEPTALTEJ86Y  
 Erin Cooper  
 Dept. Analyst

DEPTALTEV39N  
 Claudia Hardin  
 Dept. Analyst

DEPTALTEB35N  
 Ifeoma Okafor  
 Dept. Analyst

DEPTALTED49Y  
 Stacey Coltrain  
 Dept. Analyst

**STATISTICAL SUPPORT UNIT** 5HG

STATSPL2A12R  
 Georgia Spivak  
 Statistician Spl.

STATTCNEA03R  
 Jiqiang Xu  
 Statistician

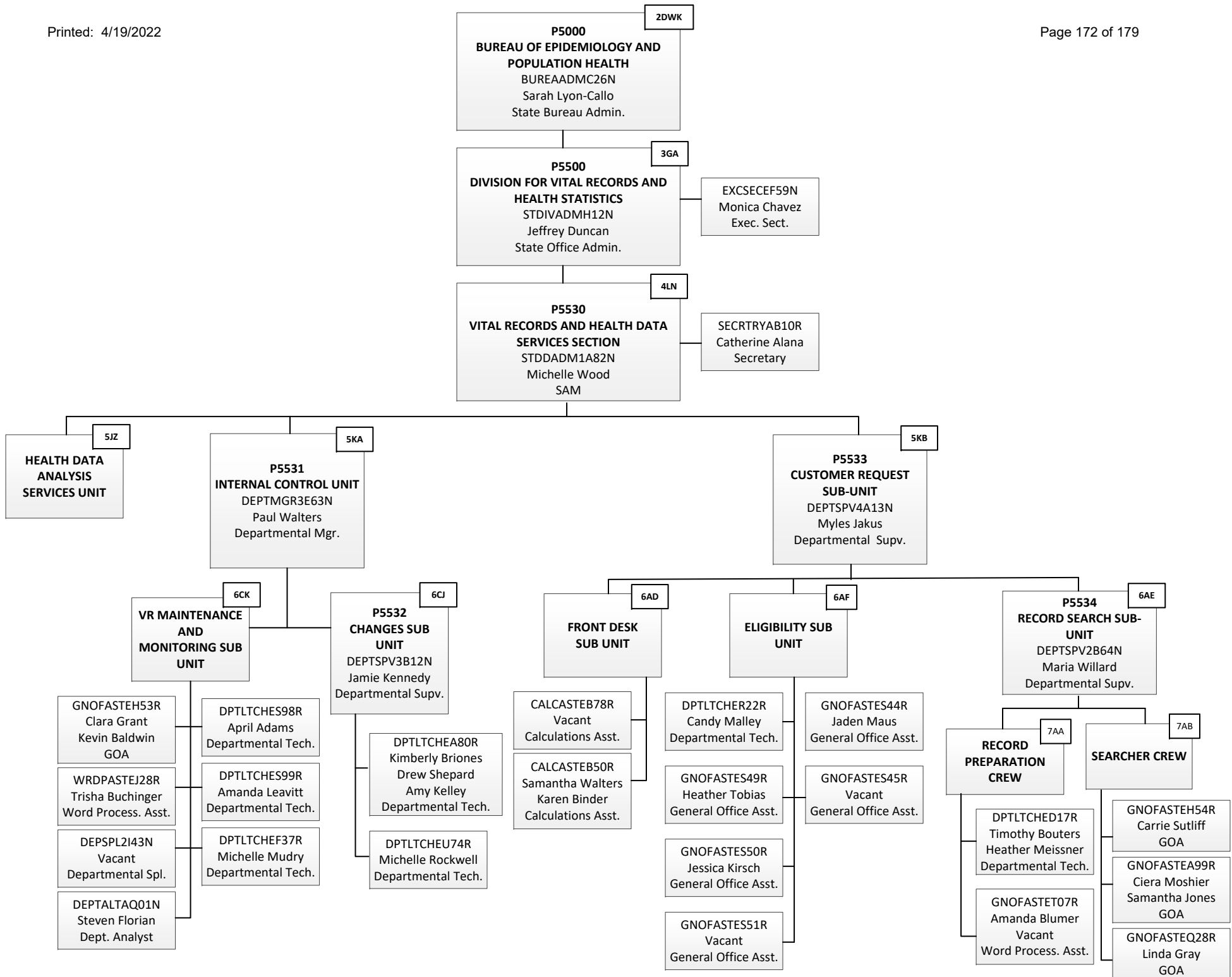

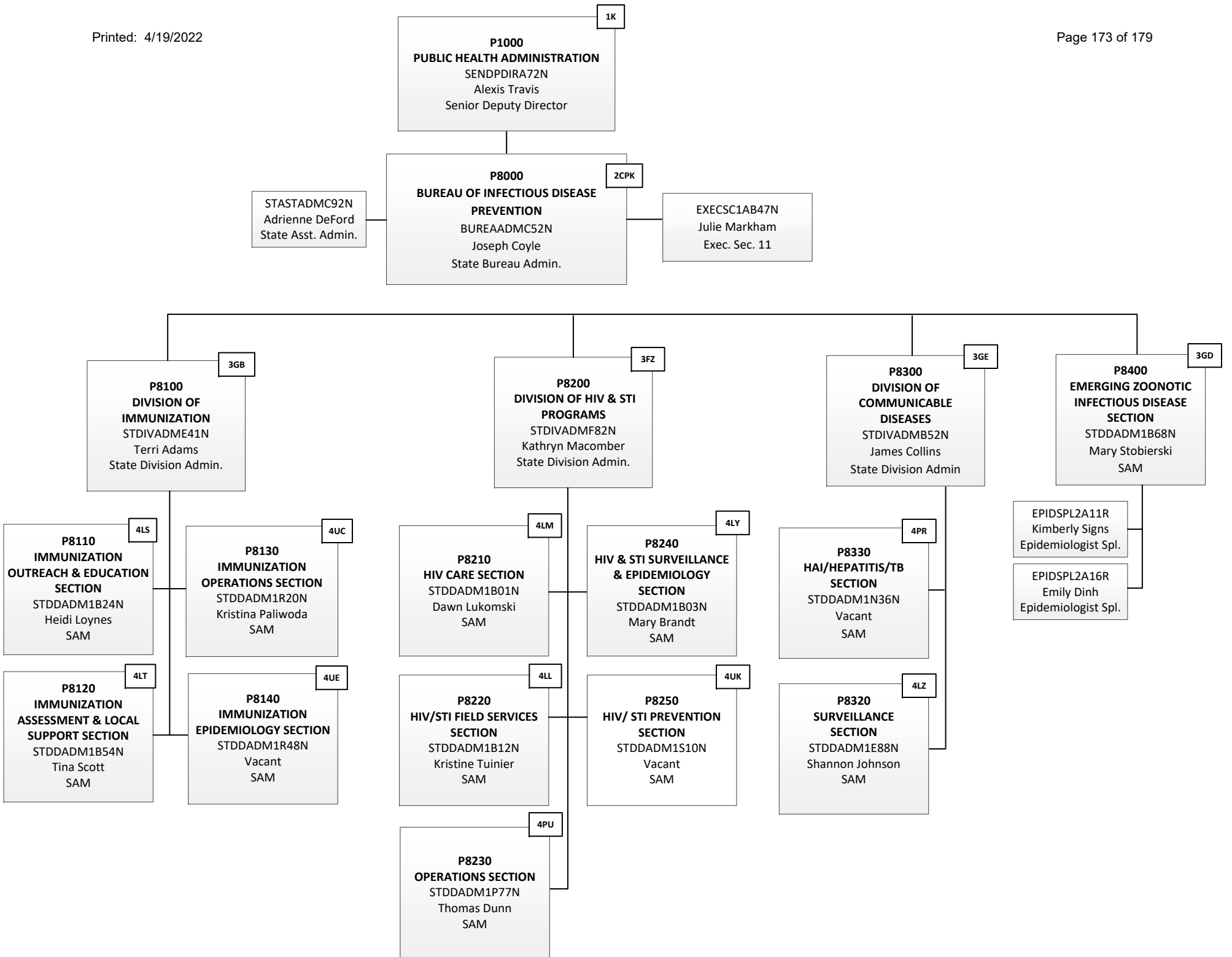

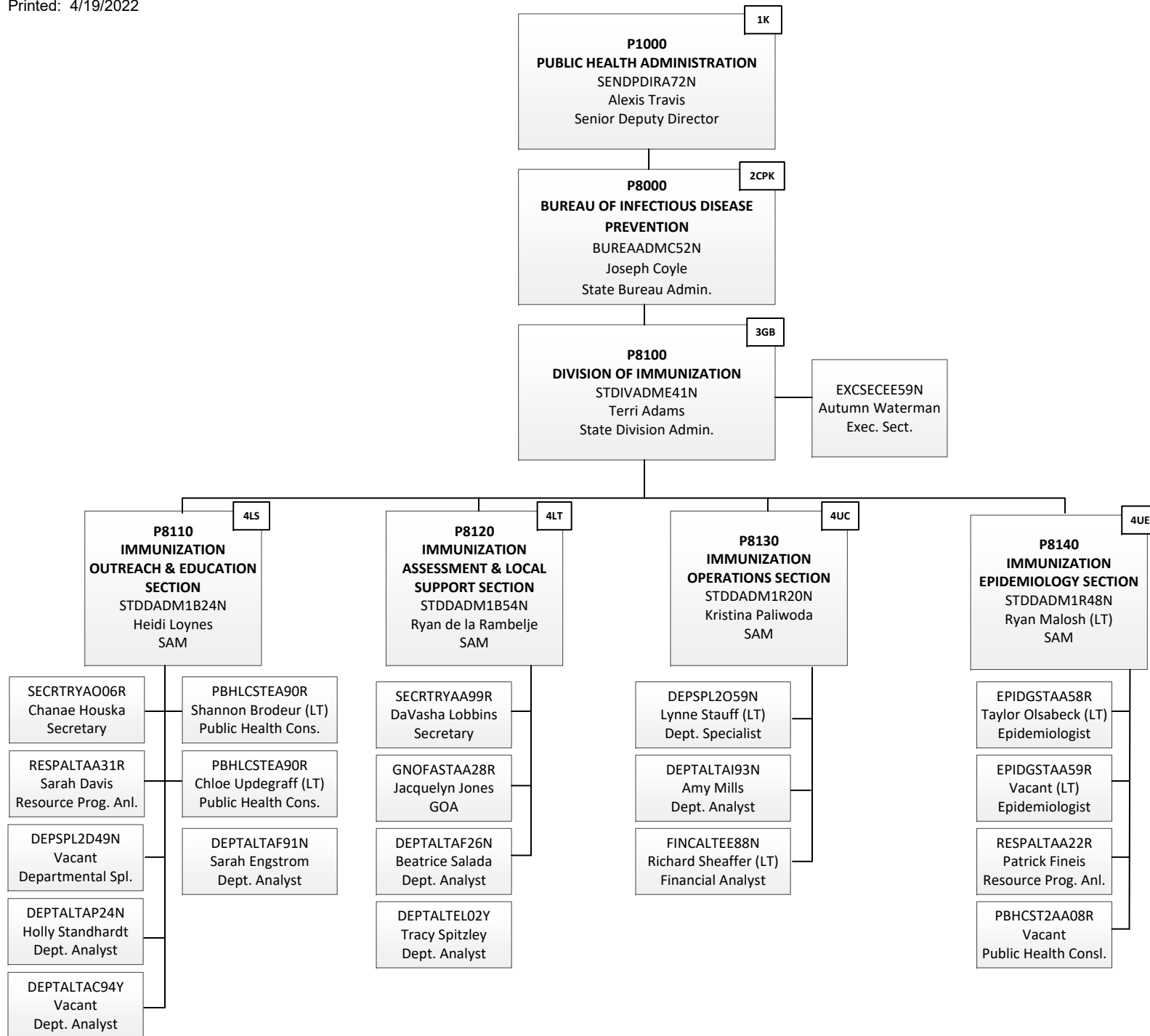

**P8000** 2CPK  
**BUREAU OF INFECTIOUS DISEASE PREVENTION**  
 BUREAADMC52N  
 Joseph Coyle  
 State Bureau Admin.

**P8200** 3FZ  
**DIVISION OF HIV & STI PROGRAMS**  
 STDIVADMF82N  
 Kathryn Macomber  
 State Division Admin.

EXCSECEH28N  
 Vacant  
 Exec. Sect.

**P8210** 4LM  
**HIV CARE SECTION**  
 STDDADM1B01N  
 Dawn Lukomski  
 SAM

SECRTRYAB02R  
 Kelsi Crosby  
 Secretary

SECRTRYAB03R  
 Marion Pokrzewinski  
 Secretary

**P8220** 4LL  
**HIV/STI FIELD SERVICES SECTION**  
 STDDADM1B12N  
 Kristine Tuinier  
 SAM

PBHCST2AA09R  
 Tracey Peterson-Jones  
 Public Health Consl.

**P8211** 5JX  
**CONTINUUM OF CARE UNIT**  
 DEPTMGR3E87N  
 Yasmin Flack  
 Departmental Mgr.

**P8213** 5PR  
**MI DRUG/ INSURANCE ASST. PROGRAM UNIT**  
 DEPTMGR3G14N  
 Andre Truss  
 Departmental Mgr.

**P8215** 5RF  
**HIV CARE SPECIAL PROJECTS UNIT**  
 DEPTMGR3  
 Vacant  
 Departmental Mgr.

**P8221** 5JU  
**REGION 1 FIELD SERVICES UNIT**  
 DEPTMGR3H19N  
 Daniel Lowery  
 Departmental Mgr.

**P8222** 5JV  
**REGION 2 FIELD SERVICES UNIT**  
 DEPTMGR2A50N  
 Jenine Clements  
 Departmental Mgr.

**P8223** 5JW  
**DETROIT FIELD SERVICES UNIT**  
 DEPTMGR3E81N  
 Dawn Jackson  
 Departmental Mgr.

**P8225** 5RG  
**PEDIATRIC FIELD UNIT**  
 DEPTMGR2  
 Vacant  
 Departmental Mgr.

DEPSPL2N13N  
 Vacant  
 Departmental Spl.

PBHLCTEA49R  
 Tamiko Harrell-Sims  
 Public Health Consl.

PBHLCTEA82R  
 Vernell Webb Jr.  
 Public Health Consl.

SECRTRYEO59R  
 Vacant  
 Secretary

PBHLCTAA84R  
 Vacant  
 Public Health Consl.

SECRTRYEN81R  
 Alesa Hundt  
 Secretary

DEPTALTAB81Y  
 Asia Melchor  
 Dept. Analyst

PBHCST2AA47R  
 Michele Doll  
 Public Health Consl.

DEPTALTE711N  
 Dana Vigés  
 Dept. Analyst

DEPTALTE  
 Vacant (new)  
 Dept. Analyst

DEPTALTA  
 Vacant (new)  
 Dept. Analyst

RESPALTE  
 Vacant (new)  
 Resource Prog. Anl.

RESPALTEA25R  
 Vacant  
 Resource Prog. Anl.

RESPALTEA27R  
 Kara Reaves  
 Resource Prog. Anl.

RESPALTA39R  
 Shawn Woods  
 Resource Prog. Anl.

RESPALTA28R  
 Alana Thomas  
 Resource Prog. Anl.

RESPALTA43R  
 Lisa Marshall  
 Resource Prog. Anl.

RESPALTA46R  
 Vacant  
 Resource Prog. Anl.

RESPALTA40R  
 Cathy Hollis  
 Resource Prog. Anl.

RESPALTA42R  
 Jerry Starett-Rahn  
 Resource Prog. Anl.

RESPALTA44R  
 Ceata Bell  
 Resource Prog. Anl.

RESPALTA30R  
 Vacant  
 Resource Prog. Anl.

RESPALTA47R  
 Carol Watson  
 Resource Prog. Anl.

RESPALTA41R  
 Julia Howard  
 Resource Prog. Anl.

RESPALTA26R  
 Tayneata Starr  
 Resource Prog. Anl.

RESPALTEA30R  
 Angelica Hudson  
 Resource Prog. Anl.

