OFFICE OF HUMAN RESOURCES
CSC/DNRE

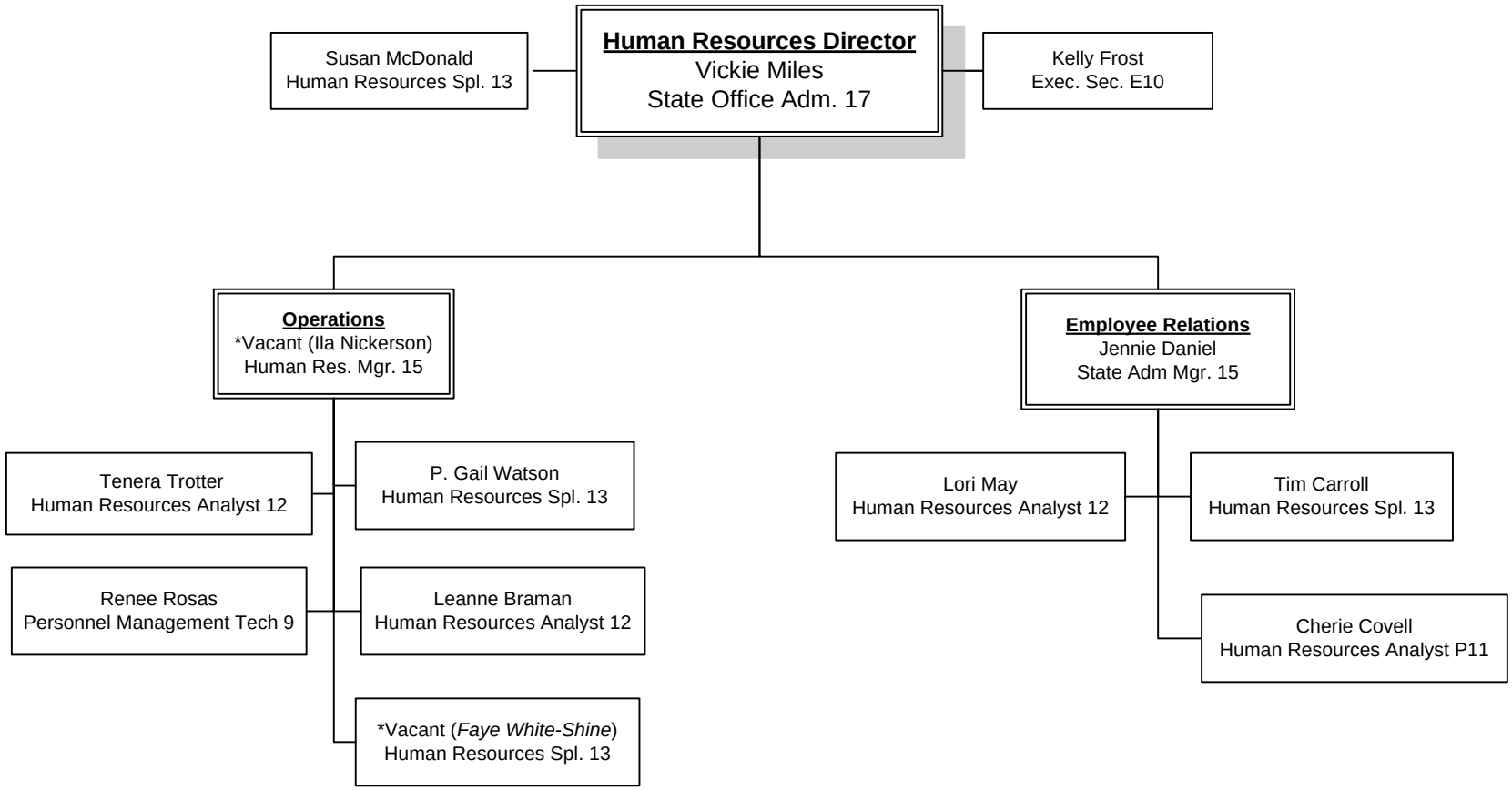

* = Unfunded; ( ) = Former Incumbent

1/22/2010