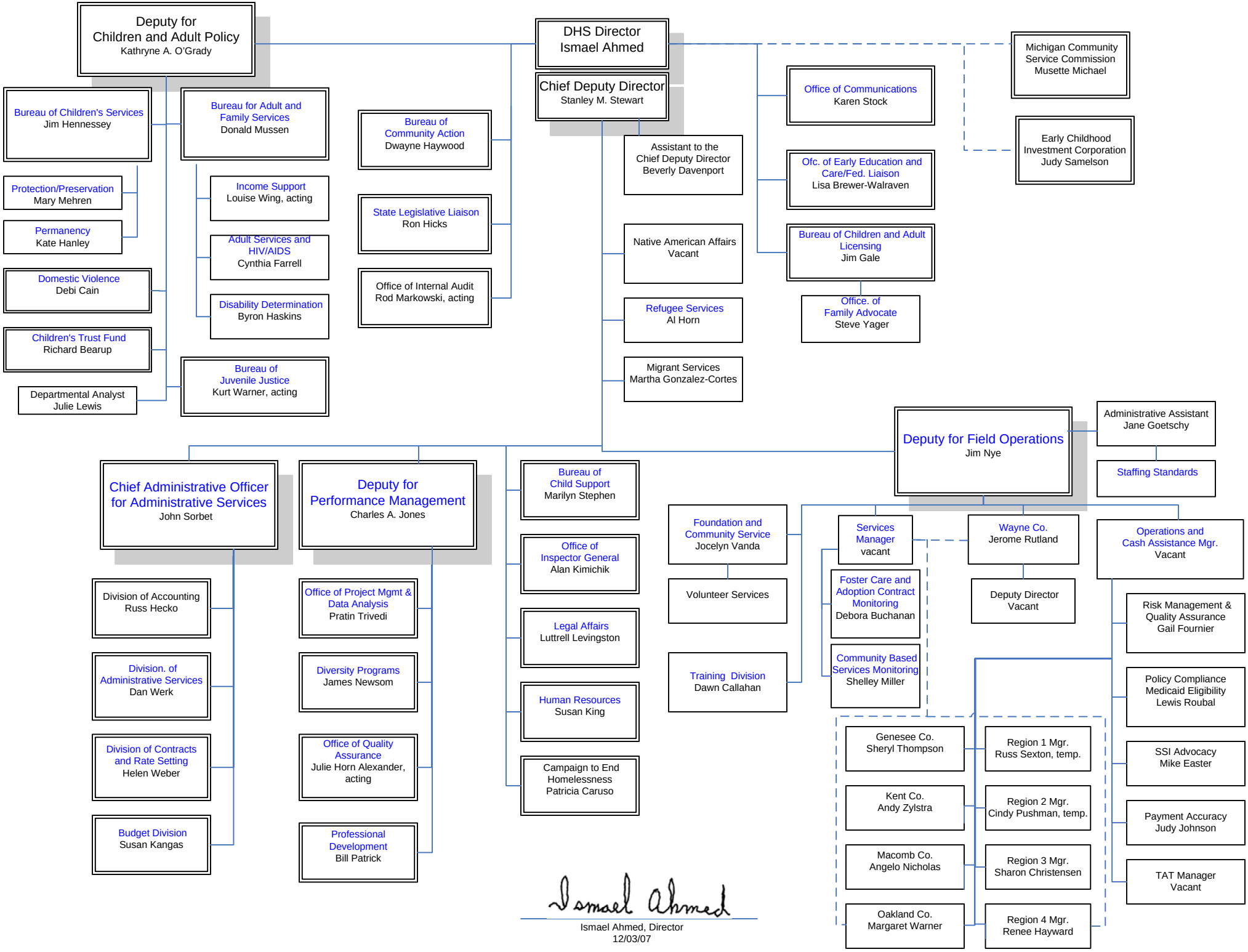
Deputy for Children and Adult Policy
Kathryne A. O'Grady
DHS Director
Ismael Ahmed
Chief Deputy Director
Stanley M. Stewart
Michigan Community Service Commission
Musette Michael
Early Childhood Investment Corporation
Judy Samelson
Bureau of Children's Services
Jim Hennessey
Bureau for Adult and Family Services
Donald Mussen
Bureau of Community Action
Dwayne Haywood
Office of Communications
Karen Stock
Assistant to the Chief Deputy Director
Beverly Davenport
Protection/Preservation
Mary Mehren
Permanency
Kate Hanley
Income Support
Louise Wing, acting
State Legislative Liaison
Ron Hicks
Ofc. of Early Education and Care/Fed. Liaison
Lisa Brewer-Walraven
Adult Services and HIV/AIDS
Cynthia Farrell
Native American Affairs
Vacant
Bureau of Children and Adult Licensing
Jim Gale
Domestic Violence
Debi Cain
Disability Determination
Byron Haskins
Office of Internal Audit
Rod Markowski, acting
Office. of Family Advocate
Steve Yager
Children's Trust Fund
Richard Bearup
Refugee Services
Al Horn
Bureau of Juvenile Justice
Kurt Warner, acting
Migrant Services
Martha Gonzalez-Cortes
Departmental Analyst
Julie Lewis
Deputy for Field Operations
Jim Nye
Administrative Assistant
Jane Goetschy
Staffing Standards
Chief Administrative Officer for Administrative Services
John Sorbet
Deputy for Performance Management
Charles A. Jones
Bureau of Child Support
Marilyn Stephen
Foundation and Community Service
Jocelyn Vanda
Services Manager
vacant
Wayne Co.
Jerome Rutland
Operations and Cash Assistance Mgr.
Vacant
Division of Accounting
Russ Hecko
Office of Project Mgmt & Data Analysis
Pratin Trivedi
Office of Inspector General
Alan Kimichik
Volunteer Services
Foster Care and Adoption Contract Monitoring
Debora Buchanan
Deputy Director
Vacant
Risk Management & Quality Assurance
Gail Fournier
Division. of Administrative Services
Dan Werk
Diversity Programs
James Newsom
Legal Affairs
Luttrell Levingston
Training Division
Dawn Callahan
Community Based Services Monitoring
Shelley Miller
Policy Compliance Medicaid Eligibility
Lewis Roubal
Division of Contracts and Rate Setting
Helen Weber
Office of Quality Assurance
Julie Horn Alexander, acting
Human Resources
Susan King
Genesee Co.
Sheryl Thompson
Region 1 Mgr.
Russ Sexton, temp.
SSI Advocacy
Mike Easter
Budget Division
Susan Kangas
Professional Development
Bill Patrick
Campaign to End Homelessness
Patricia Caruso
Kent Co.
Andy Zylstra
Region 2 Mgr.
Cindy Pushman, temp.
Payment Accuracy
Judy Johnson
Macomb Co.
Angelo Nicholas
Region 3 Mgr.
Sharon Christensen
TAT Manager
Vacant
Oakland Co.
Margaret Warner
Region 4 Mgr.
Renee Hayward
Ismael Ahmed
Ismael Ahmed, Director
12/03/07